THE WEATHER

Fair tonight and Sunday; not much change in temperature; moderate westerly winds.

THE LOWELL SUN

6 O'CLOCK

ESTABLISHED 1878 | LOWELL MASS. SATURDAY APRIL 29 1922 | 14 PAGES TWO CENTS

BOULEVARD WELLS OVERWORKED

Free State Officers Issue Ultimatum

COURT FORBIDS STRIKE PICKETING

MUST TAKE STEPS TO EXPAND THE LOCAL WATER SUPPLY

Engineer Kearney Says Boulevard Wells Are Being Severely Overworked---Exhaustive Report Relative to Existing Conditions Now Underway---Coke in Filters Must Be Renewed

Within the coming week, City Engineer Stephen Kearney will submit to the board of public service an exhaustive report upon conditions that prevail in the water department, in which it will be stated that the boulevard wells are being severely overworked and that unless steps are taken to provide for necessary expansion in Lowell's water supply, it will not be adequate to supply the city's needs as the municipality grows.

As matters stand today the city's water supply is adequate, said Engineer Kearney today—the quantity is there—but the wells are being driven too hard and this condition results in too much iron content in the water.

The report will stress the need of re-

Continued on Page Two

MILL STRIKERS ARE CONFIDENT

Operatives Will Not Return to Work Until Grievances Are Settled

Agent Milliken of Hamilton Mills Denies Statement Credited to Him

"I cannot open my mill on air, for I have no orders, but if I had enough orders to keep the plant going I could fill my mill with help Monday morning. There are now 400 people employed at the Hamilton Mfg. Co. and they are kept busy."

This statement credited to Agent Albert D. Milliken of the Hamilton Mfg. Co. was reported at strike headquarters this morning and Miss Mary Kelleher

Continued to Page Two

DUBLIN PEACE SESSION ENDS

Today's Meeting Dissolved After Three-Hour Session Without Agreement

Killing of Several Prominent Men of Cork Has Aroused Sensation

DUBLIN, April 29. (By Associated Press.)—The peace conference called by Lord Mayor O'Neill of Dublin held its other meeting here today, but after a three hour session, it dissolved without any agreement having been reached

Cork Aroused By Killings

DUBLIN, April 29. (By Associated Press.)—The slaying of several prominent citizens of Cork yesterday has caused a sensation here equal to that caused when several members of the family of Owen MacMahon were killed in last month.

It is widely believed here that the killings were intended in reprisal for the MacMahon killings.

The provisional government is credited with the declaration that those responsible for the Cork outrages will be brought to justice, regardless of the time and effort this may take.

Reinald Werrenrath
BARITONE
RECITAL
THURSDAY EVENING, MAY 11
At the Strand Theatre
Under auspices of the Lowell Tufts College Alumni.
Seats $2.00, $1.50, No War Tax
On sale now at Steinert's, Warren's, Prince-Walter's, Kershaw's and Lowell Pharmacy.

ULTIMATUM TO IRREGULARS

Free State Officers Threaten Force to Recover Whiskey Seized From Bonded Stores

Troops Will Take Property by Force if it is Not Surrendered

BELFAST, April 29.—(By Associated Press)—Irregular Republican troops today seized the bonded stores in Kilkenny and removed the whole stock of whiskey to the Kilkenny jail. Free State officers went to the jail and issued an ultimatum to the commander of the irregulars that unless the property was surrendered by 5 o'clock this afternoon, Free State troops would move to the prison and take it by force.

ARBOR DAY OBSERVED

Park Department Completes Work of Tree Planting—No General Observance

In observance of Arbor day today, the city park department completed its work, begun on April 17, of setting out in all sections of the city, 240 Norway maple trees. Eighty such trees were set out on application of property owners, who paid $1.50 to the department for each tree, but 120 trees were set out by the city without charge.

Supt. Kernan endeavored to recognize each residential section of the city as far as possible. Trees have been planted in Cascade and Arcadia avenues, off Princeton street, in Lilley avenue in West Centralville, and in Holyrood avenue, in the Oaklands section.

Beginning next Monday, the park

Continued on Page Two

MAYOR MAY APPOINT RENT COMMISSION

Mayor George H. Brown stated today that he believes the request of local textile strikers that a rent commission should be appointed in Lowell is justifiable and sound and that he will immediately take up the matter with the city law department.

At present the mayor does not know whether or not there is a state law under which he could proceed in the naming and appointment of such a commission, but inasmuch as rent commissions are actively at work in Boston, Fall River and other Massachusetts cities, he believes that authority can be found.

It may be that it will require a special city ordinance and if this is so, the mayor will approach the matter from that angle.

Officers of Lowell Textile organizations feel that a rent commission is needed in this city, for a number of rent increases in tenements occupied by strikers have come to their attention.

Jazz Burglars Held in $25,000 Each

New White Ladder Truck Last Word in Modern Fire Apparatus

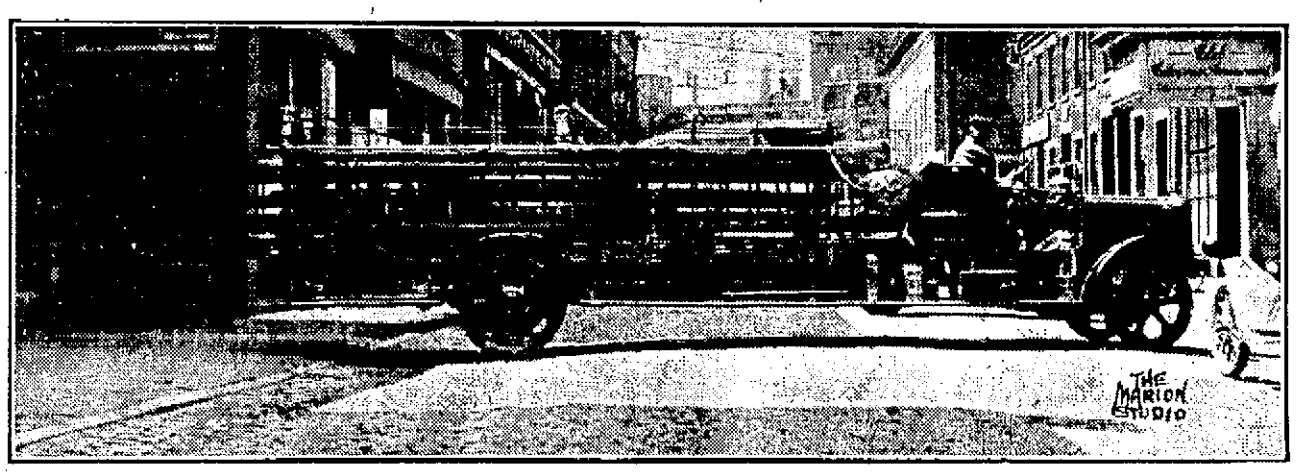

The new White fire truck to be known as Ladder Co. No. 1, will be put in commission at the Lawrence street house on Monday, Chief Edward F. Saunders said today. A temporary hood will be used while the regular one is being lettered with the company designation.

Tests were being made of the truck today and yesterday afternoon it was driven over all of the hard hills in the Belvidere section that it will be called upon to travel. It performed satisfactorily in every respect. On first alarm the piece will cover all over upper Belvidere and the Oaklands, as well as the Lawrence street and South Lowell sections.

Chief Saunders said today that it will be manned by five men on each shift. The pair of horses now at Lawrence street will be transferred to the Central station for the time being and the old truck will be junked.

HARDING NOT TO MEET "CRUSADE"

Children and Wives of Men in Prisons for Violation of War Laws at Capital

Will Not Be Received by President but Will be Given Consideration

WASHINGTON, April 29.—Arrival in Washington today of the "Children's crusade" composed of children and wives of men in federal prisons for violation of war laws, was marked by announcement from the White House that the delegation would not be received by President Harding.

The children and women, the White House announcement said, would, however, be given "every consideration and attention" by Attorney General Daugherty.

Plant Your Success Seeds Now

We urge you to start a Savings Account in this old established bank.

There is inspiration, there is joy, there is elation, there is a conscious victory in saving. It raises a man's self-respect. It raises his courage.

Start right now to save your money a little at a time.

Old Lowell National Bank
Oldest Bank in Lowell

ORDER AGAINST STRIKE PICKETING

Pres. McMahon and Members of Union Forbidden to Congregate Near Mills

Justice Tanner Grants Temporary Injunction at Providence, R. I.

PROVIDENCE, R. I., April 29.—Presiding Justice Tanner of the superior court this morning granted a temporary injunction forbidding President Thomas F. McMahon and "all remaining members and associates of the United Textile Workers of America" and their agents from interfering or combining together to interfere with the business of the Jenckes Spinning Co., whose plants in Pawtucket and Central Falls are involved in the present textile strike.

The order restrains members of the United Textile Workers from congregating in the vicinity of any of the Jenckes Co.'s mills or in the vicinity of the homes of any of the company's employes and forbids "establishing or maintaining patrols or pickets for the purpose of intimidating or annoying any employe."

Judge Tanner set May 8 as the date for a hearing on the Jenckes Spinning Co.'s prayer for an injunction and ordered subpoenas to issue to the defendants named to appear on that date.

In addition to President Thomas F. McMahon the persons specifically named in the order are: Sara M. Conboy of New York, secretary-treasurer of the United Textile Workers; John H. Powers of Central Falls, member of the U.T.W. executive board, and the man actively in charge of the strike in the Blackstone valley; John J. Dean of New York, another organizer, and John Campos of Fall River, a worker among the Portuguese strikers.

MIDDLESEX SAFE DEPOSIT AND TRUST CO.
INTEREST BEGINS MONDAY, MAY 1st

SET YOUR CLOCK AHEAD TONIGHT

Tomorrow at 2 a. m. the daylight saving schedule becomes the official time through the state. This means that the hands of all clocks are to be set back an hour tonight for another summer season. The only result noticeable in the mornings for the next few weeks will be the arrival of dawn an hour behind schedule, but the additional hour of daylight in the evening will more than compensate all who enjoy outdoor recreation.

The impetus given to sports by the change in time is very noticeable, and a few weeks will see twilight games of all descriptions in full swing. While much objection is raised yearly by many people, the great majority's approval will soon be manifested by the crowded slopes of the South common during the early evening hours, the increased number of pleasure seekers enjoying electric car rides to the amusement parks, and the crowds about the streets enjoying the warmth of the sun long after the setting time recorded in the calendar.

In the churches tomorrow daylight saving time will be generally observed, save in two instances, the Sacred Heart and Immaculate Conception churches. All others will set their schedules for the summer in accordance with the new state regulation.

The law requires official clocks to be set back to standard time again at 2 a. m. on Sunday, September 24, so that there will be five months of lengthened days.

DISSATISFACTION IS EXPRESSED

Minister Tchitcherin Sends Note to Premier Facta, President of Conference

Protests Delay in Replying to Note of April 20—To Withdraw Communication

GENOA, April 29.—(By the Associated Press) — Foreign Minister Tchitcherin of Russia today sent Premier Facta of Italy, as president of the economic conference, a note expressing dissatisfaction of the Russian delegation with the delay in replying to his note of April, and saying the note would be withdrawn and the Russians would resume with initial position, unless they were assured that the credits necessary to restore Russia would be granted.

NEW YORK CLEARINGS

NEW YORK, April 29. Exchanges $924,400,000; balances $72,500,000. Weekly: Exchanges $4,583,400,000; balances $394,600,000.

TO INSPECT NEW AUDITORIUM

Representatives of 51 Middlesex County Legion Posts to Come Here May 13

Each Delegation to Be Accompanied By Mayors and Town Selectmen

To Be Guests of Mayor Brown and Lowell Post at Banquet in Evening

Lowell is to be signally honored two weeks from today, May 13, when the quarterly meeting of the Middlesex county council, American Legion, will be held in this city.

In a much larger sense, it is more than a routine meeting of the council, for the occasion will bring to Lowell not only representatives of the 51 American Legion posts in the county organization, but each post will be accompanied by either the mayor or the first selectman of the city or town it represents.

On that day the visiting Legionaires and their city and town officers will be the guests of Mayor Geo. H. Brown and the local American Legion post, through its commander, S. Curtis Garrity, who is in charge of the arrangements. Assisting him are John J. Walsh, past county council president and John O'Grady, both of whom at present are Lowell delegates to the council.

The principal event on the day's program will be a thorough inspection of the Lowell Memorial auditorium, to be arranged for and conducted by Mayor Brown. The delegates and their town officials will convene in Memorial hall at 3 p. m. and from there will go direct to the auditorium. After the auditorium has been visited the delegates will return to Memorial hall for a regular business meeting, to be followed by a banquet served at 6 o'clock.

The council delegation as a whole will be in charge of Major Henry D. Cormerais, county council commander.

PARKING REGULATIONS TO BE ENFORCED

From now on violators of the city's downtown parking regulations will be more severely dealt with than has been the rule in the past.

Traffic Director Edward Connors, whose activities during the past few

Continued to Page 2

BURGLARS' TOOLS IN MUSIC CASES

Yegg Outfits Rolled in Sheet of Music, Entitled "Stealing"

Four Well Dressed "Musicians" Arrested in Boston Hotel

BOSTON, April 29. A jazz burglary outfit was under inquiry by police here today. Four well dressed young men, arrested at a South End hotel last night were asked to account for a complete set of burglar's tools which detectives said they found in orchestra equipment. Violin, mandolin and music cases carried by the men when arrested, were alleged to alive contained the tools.

The prisoners, who gave their names as Bernard Arndt, and Daniel Kornblum of New York; Morris Russell of Plainfield, N. J., and Harry Davis of Chicago, were being held on a charge of possessing the tools while the police investigated their record. New

Continued to Page Two

THE STRIKE SITUATION

Mayor Brown Will Ask Pastor to Confer With Mill Agents

Unless the local textile strike situation is cleared up within the next two weeks, Mayor George H. Brown will appoint Rev. Percy E. Thomas, pastor of the First Congregational church, as his official representative, to confer with mill agents of corporations affected by the strike, to see what can be done to relieve the situation and bring about a settlement.

It was the mayor's desire to have Rev. Mr. Thomas accept the appointment as a committee of one at once, but business duties prevented and therefore, the mayor advised him today that he would greatly appreciate it if he will take up this work on the 15th, provided that no settlement occurs in the meantime. In a previous letter, Rev. Mr. Thomas had notified Mayor Brown that his time would be available about the middle of the month of May.

STABBING AFFRAY AT THE FAIRGROUNDS

Police are investigating the report that a man was stabbed at the Fair Grounds garage this morning following an altercation of some sort. According to the story obtained by the police, George Brooks, who hires one part of the garage to display accessories, was stabbed this morning.

Lieut. Martin Maher and Sergeant Philip Dwyer were sent to investigate. Upon arrival at the garage they were told Brooks had been stabbed and taken to a local hospital. Information was given them that a man had stopped his auto in front of the garage and called Brooks to the rear. A few minutes later Brooks came to the front of the garage with his head bleeding. His assailant, who is supposed to be known by Brooks, came out, got in his car and drove away. It was said that Brooks was then taken to a local hospital.

The officers visited all the hospitals but have been unable to locate Brooks or anyone who can give them a good clear story of what happened. The officers are of the opinion the injury received by Brooks is a slight one.

Middlesex Co-Op. Bank
SHARES
In New Series Go On Sale Today
Paid Up Shares Also On Sale Every Month.
Apply at Office of the Bank.
ROOMS 86 and 87 CENTRAL BLOCK
WILLIAM D. BROWN, Treas.

PROBE MURDER OF MISS HANNA

John Wyman, Rich Farmer, Grilled in Connection With Mysterious Death of Girl

Body Was Found in Vacant Rectory at Hooperton, Ill. —Grand Jury Called

HOOPESTON, Ill., April 29.—(By Associated Press)—Information obtained through a night of grilling of John Wyman, 36, a well-to-do farmer, in connection with the mysterious death of Gertrude Hanna, 25, whose body was found Thursday in the basement of the untenanted parsonage of the Presbyterian church here, will be placed before the Vermilion grand jury, May 15, State's Attorney John H. Lewman announced this morning.

Wyman stubbornly insisted that he was innocent of murdering the young woman, but admitted that he was the father of her child, which would have been born in a few weeks, the state's attorney announced.

"Wyman has been trapped in a network of lies," the state's attorney continued. "And we have gained sufficient information to warrant a grand jury investigation of his connection in this baffling case."

All authorities working on the case virtually have agreed upon the murder theory, although the exact cause of death had not been ascertained.

Wyman was not held on any formal charge, but was to be kept under constant surveillance by a police officer, the state's attorney said.

Once during his examination, Wyman expressed the opinion that Miss Hanna had committed suicide.

"Why should she kill herself?" the state's attorney asked.

"Because of the condition she was in," replied Wyman.

"Who caused that condition?" demanded Mr. Lewman.

"I suppose I did," Wyman said.

Investigation has disclosed, Mr. Lewman said, that Wyman left his old home in Palestine, Ill., on March 31, the day Miss Hanna disappeared from the country home of her sister, Mrs. Nat Harding, seven miles northwest of here. Mrs Hanna was missed at 10 a. m.

Wyman's wife, whom he married in 1918, died in January, 1921, and he lived in the Hanna home until the trouble last November.

The Hanna family and Wyman were members of the United Presbyterian church and took active part in its affairs.

MAY PARTY BY LOWELL COUNCIL K. OF C.

Next Wednesday evening's May party by Lowell council, K. of C., which is to take the form of a concert and dance, is approaching the date of its presentation with an ever increasing interest on the part of the members and their friends. This will be the first post-Lenten party conducted by the local knights in many years, and as its purpose is the swelling of the building fund, made necessary by the acquisition of a new building and the alterations and furnishings attending the enterprise, its success is foreordained.

The evening's program will open with an excellent musical program, beginning with orchestral selections, followed by specialties by the city's leading talent. After the concert, dancing will be opened, and an evening of pleasure is assured.

The affair is in the hands of a competent committee, and everything necessary for the success of the affair seems to have been well taken care of.

Arbor Day Observed

Continued

department now [illegible] $1,000 new elm tree in Andover street.

Aside from the planting done by the park department [illegible] an observance of Arbor Day, the event was largely participated in by the pupils of the grammar schools of the city, [illegible] exercises by home [illegible].

In school yards the pupils devoted the day to the planting of trees, shrubs and flowers. The special no. 10 went a-camping, and [illegible] of three trees, one [illegible] each for boys, girls and teachers. The [illegible] and Pen Wright.

DRIVE OUT POISONS OF RHEUMATISM

Mrs. Margaret Finch, who lives at No. 64A Beacon street, Canton, Mass., speaks from experience when she says that dangerous poisons can be driven from the system for life. She was one of a sufferer from its agonies and gives her present good health to the treatment that she recommends to others. She says:

"I had rheumatism more or less for a year and suffered intense pain in my shoulders and in my body. I was very weak, could hardly walk at times and was so nervous that my nights were almost sleepless. I tried treatments but did not get any better until I got Dr. Williams' Pink Pills. I do not believe I would be living today if it were not for them. Certainly they are entirely responsible for the present good condition of my health. I gave them a good trial and the pains in my shoulders and limbs left and my general health improved wonderfully. I am glad to recommend these pills to others for I know that they are all that is claimed for them."

Write today to the Dr. Williams Medicine Co., Schenectady, N. Y., for the free booklet, "Health Up the Blood." Your druggist sells Dr. Williams' Pink Pills.

POLICE HOLD TO MURDER THEORY

Medical Examiner Believes Aged Brooklyn Couple Killed by Poisoned Plums

If Theory Is Sustained Case One of Most Intricate Murder Mysteries in Years

NEW YORK, April 29.—Possibility that Mr. and Mrs. Fremont M. Jackson, whose bodies were found in their apartment in Brooklyn last Wednesday morning, were killed by poisoned plums, has been advanced by Dr. E. M. Vaughan, medical examiner for the district attorney of Kings county.

The police now say that Mr. and Mrs. Jackson either died in a suicide pact or were poisoned by someone who sent them fruit loaded with a drug or chemical that would cause quick paralysis and ensuing death.

The most important support of the murder theory is the finding in Mr. Jackson's stomach of a large piece of fresh plum.

Just what did cause the death of the couple will not be officially known until the chemists have returned their report to the district attorney. The police say that if the reports sustain their theory of murder they have on their hands the most intricate murder mystery New York has seen for years.

UPHOLDS DAYLIGHT SAVING

BUFFALO, N. Y., April 29.—The city council today voted unanimously against a repeal of the daylight saving ordinance.

Mill Strikers Are Confident

Continued

of Scranton, a general organizer for the United Textile Workers of America, who is doing organizing work in this city, answered the statement by saying that none of the strikers would return to work until their grievances had been settled. "Statements of that nature have been issued before by manufacturers," she continued, "but when an attempt was made to reopen the mills, the manufacturers were shown that their statements were unfounded."

Relative to the statement of 400 persons being employed at the mill, Frank Stimpson, a member of the strike committee, said an actual count of the men and women entering the gates of the plant on Thursday morning showed that about 300 reported and of that number 156 came out again an hour later. He said the Hamilton has reduced the number of its help instead of increasing it during the past few weeks.

When interviewed by a Sun reporter this afternoon, Agent Milliken denied having made the statement accredited to him at strike headquarters. "I have not spoken to any newspaperman today but yourself," he said to The Sun man. "So I could not have made the statement referred to. The number of employes at the mill has not been increased nor decreased and I am not planning to reopen the plant at present."

Miss Kelleher said that in view of the fact that a conference between the employes and officials of the Lonsdale mills in Rhode Island was held last Thursday and that yesterday officials of some of the Lawrence mills affected by strikes were conferred with their employes, it may be that conferences will be the general thing in textile centres where strikes are on and that as a result settlements may be reached. "I do not want to be a pessimist," she continued, "but I believe that if the strikers are not brought to an end shortly, the fight may last until midsummer. We are prepared for a long struggle and we will see it through to the finish."

Miss Kelleher intimated that at the annual convention of the American Federation of Labor, which will be held in Cleveland, O., next June, the matter of levying a special tax on the various locals of the organization for the benefit of the textile strikers may be taken up. "Even if this tax were only two cents per capita per week," she said, "it would mean quite an amount for we have over 4,000,000 members in our ranks."

The young women, who collected funds in Clinton yesterday for the local strikers returned to this city this morning and they reported a fine showing on the part of the Clinton operatives. Word was also received to the effect that substantial amounts were being collected on the streets and the mill gates in North Adams.

Burglars' Tools in Music Cases

Continued

York inspectors were asked to come to Boston to handle the men in the belief that they might have knowledge of recent burglaries in the city. Three other persons, one a woman, were likewise held on suspicion. They also were arrested at the hotel.

Inspector Benjamin Alexander received the tip on a burglary in a jewelry store on Tremont street. They were sent down and carried sandy cases in addition to the musical instrument cases. The inspector said he traced the pair for more than two months, following them eventually to the hotel. When he and the men entered a room Alexander read for warrants, and then with several other inspectors, made the arrest. While the first prisoner was being questioned, the other three came in and were handcuffed.

An examination of the music case showed that burglar's tools had been rolled in a sheet of music entitled "Stealing."

The men told the police they were "New York investigators" who had come here to look into the claims of a firm that was in receivership.

Held in $25,000 Each

The four men were held in bonds for $25,000 each when arraigned. The women, Kelly Landis, was held on $500 on a statutory charge, which was preferred also against Davis.

OUT OUR WAY

ORDERS INVESTIGATION

Congress to Probe Lease of Naval Oil Reserves in California and Wyoming

WASHINGTON, April 29.—Investigation of the lease of the naval oil reserves in California and Wyoming by the interior and navy departments, was ordered today by the senate.

WASHINGTON, April 29.—The Sinclair Oil interests have a lease for 20 years on 9,321 acres in the Wyoming naval oil reserve, under royalties ranging from 12½ to 25 per cent upon production, according to a copy of the lease transmitted to the senate today by the interior department.

The photographic copy of the lease, signed April 7, by Secretary Fall of the interior department and Secretary Denby of the navy on behalf of the government and Harry L. Sinclair for the Mammoth Oil Co., lessees, was transmitted shortly before action was planned on a resolution for a congressional investigation.

OUTBREAK OF SMALLPOX IN CONNECTICUT

NEW YORK, April 29.—Declaring there was a serious outbreak of smallpox in Connecticut, "just outside our doors," Health Commissioner Copeland today issued a warning advising all New Yorkers to submit to vaccination.

Nearly 400 cases, with five deaths, have been reported in Connecticut since the first of the year, Dr. Copeland said, many of them in Bridgeport.

One case was reported in New York today—that of Mrs. Minnie Berg, who arrived here from San Francisco 10 days ago.

EVICTION OF STRIKERS ORDERED BY COURT

LAWRENCE, April 29.—The cases of six strikers whose landlords had ordered them to vacate their homes because of non-payment of rent, came up in district court today, and Judge J. J. McInerney issued orders of eviction in four of the cases, continuing the other two because counsel for the complainants did not appear. In granting the eviction the court said he deeply regretted his action and his inability to grant relief to the strikers but said he was powerless to do otherwise because the law compelled him to issue orders of eviction if landlords asked for it.

ARMED MARCHERS IGNORED ORDER

CHARLESTOWN, W. Va., April 29.—(By Associated Press.) Eli Reynolds and William Blizzard "went out" to Logan county with several hundred men under their command after Interior President C. Frank Keeney of the United Mine workers had advised members at Madison to return home, as ordered by Brig. Gen. Bandholz. Reynolds testified today in Blizzard's trial on a treason charge.

MASS MEETING IN LAWRENCE

LAWRENCE, April 29.—The United Textile Workers of America will have another mass meeting on the common next Tuesday afternoon, it was announced today, but President Thomas F. McMahon, whose speech last Thursday was interrupted by the Rag union sympathizers, will not speak.

Ben Legere of the One Big union announced today that 77 girls had gone to Lynn to collect money for the local strikers.

THREE FIRE ALARMS

At 11.04 o'clock this forenoon a telephone alarm was sent in for a dump fire in Princeton street. At 11.24 o'clock a portion of the department was summoned by telephone to the corner of Lawrence and Haverhill streets for a brush fire and at 1.40 o'clock this afternoon a telephone alarm was sent in for a chimney blaze on the bridge in front of the Kitson Machine Co., in Dutton street.

BARTHOU NOT TO QUIT GENOA

Chief French Delegate Denies Rumors of Plan to Withdraw From Conference

Committee to Adjust Differences Between the French and British Delegates

GENOA, April 29. (By Associated Press.)—In line with Prime Minister Lloyd George's declaration that the new allied proposals to the Russians must be considered as a whole, a special drafting committee was endeavoring today to frame a document which would harmonize the differences in the demands submitted by the British and French delegations.

The preamble was completed last night, and the remainder of the draft was expected to be ready for submission to the full sub-commission on Russian affairs, scheduled to meet at 11 o'clock this morning.

While the French document stated that "agricultural reconstruction should come before other things," the British program dealt more fully with credits for Russia, favoring a reduction in her war debt and conceding that foreigners formerly owning property in Russia be granted the use of it instead of a return of actual ownership, which would conflict with the soviet principle of nationalization.

France would demand that, if private property cannot be restored, the former owners be given indemnity. The French further desire an arrangement for payment of interest on the Russian state bonds. Failing an agreement before Dec. 31 next, the matter would be decided by a mixed arbitration tribunal with an impartial chairman.

Louis Barthou, chief French delegate, took occasion yesterday formally to deny rumors that he intended to quit the conference.

FUNERALS

METIVIER—The funeral of Irene Metivier, daughter of Mr. and Mrs. Joseph L. Metivier of 10 Mission place, took place this morning, from the home of her parents. Solemn high mass of requiem was sung in the Sacred Heart church at 9 o'clock, by the Rev. F. X. Mellann, O.M.I., assisted by Rev. John F. Flynn, O.M.I., as deacon, and Rev. Bernard Fletcher, O.M.I., as sub-deacon. Master Harold White and the seminary choir sustained the solos of the mass and John J. Kelly was the organist. The bearers were William Pelletier, Henry Pigeon, Albert Lachance, Louis Villeneuve, Thomas R. Hodgson and William Cavanaugh. There were many flowers. Burial took place in the family lot in St. Joseph's cemetery, where Rev. F. X. Mellann, O.M.I. read the committal prayers. Arrangements were in charge of Funeral Director Joseph Albert.

FORMER LOWELL MILL MAN DEAD

WALPOLE, N. H., April 29.—Alfred Clark, a mechanical engineer and inventor, and the man who installed the famous Lick telescope, is dead at his home here after a brief illness. He returned a week ago from Sarasota, Fla.

Mr. Clark, who was 71 years of age, was a native of Leicester, England. As superintendent of a cotton mill at Lowell, Mass., he invented and perfected a cotton picking machine now in universal use. He founded the Light, Heat & Power corporation of Boston, which grew into the Massachusetts Lighting companies and was a director in several Massachusetts corporations and a member of several Boston clubs.

Alfred Clark was superintendent of the Kitson plant of the Lowell Machine shop for several years prior to 1886, when John K. Whittier, the present superintendent, went to that shop. He was a periodic visitor in the city after that and was generally well known.

AL NEBES WINS SKATING CONTEST

Al Nebes defeated Forest Hamilton of Portland, Me., in a seven-mile roller skating race held last night in the Kasino. The winner's time was 19 minutes and 40 1-5 seconds. Hamilton took the lead and held it for two miles. From then on the lead changed several times. In the last mile Nebes put on a full head of steam and won by a few yards.

After the race Hamilton declared that he had been treated with the greatest of fairness during his stay in this city. He admitted the local man a bit too good for him over the long distance, but would like to meet him at one, two or three miles.

A one-mile open race for ladies is scheduled for Wednesday night. Three entries have been received to date. All entries should be left with Al Nebes at the Kasino.

MATRIMONIAL

In the presence of a large number of relatives and friends Mr. Martin F. McCarthy, a popular clerk in the office of the Boston & Maine in Nashua, N. H., and Miss Katherine Lennon, a charming young woman of this city, were this morning united in the bonds of matrimony, the ceremony being performed at a nuptial mass celebrated in the private chapel of the Immaculate Conception rectory at 9 o'clock, the officiating clergyman being the pastor, Very Rev. Lawrence F. Tighe, O.M.I., who was assisted by Rev. Thomas Heagney of St. Margaret's church. During the service Mrs. Anna Tierney sang Kerby's "Ave Maria," and Miss Albina Celle, Rosewig's "Ave Maria." Mr. Andrew A. McCarthy rendered Rossini's "O Salutaris" and "O Promise Me." Miss Mary Davey presided at the organ. The bride was given away by her father, Mr. Cornelius Lennon. She was attired in white satin with veil caught up with orange blossoms and carried a shower bouquet of bridal roses and lilies of the valley. The bridesmaid, Miss Mary E. Lennon, a sister of the bride, wore corn flower blue satin crepe with picture hat to match and carried marguerites. The best man was Mr. William C. McCarthy, a brother of the bridegroom. At the close of the ceremony the bridal party repaired to the home of the bride, 374 High street, where a wedding breakfast was served, followed by a brief reception. In attendance at the wedding were guests from Wakfield, Nashua, N. H., Concord, N. H., Newport, Vt., Newtonville and Rockland. Mr. and Mrs. McCarthy, who were the recipients of numerous wedding gifts, left on an automobile honeymoon trip, which will include stops at Montreal, Quebec, Niagara Falls, New York and Atlantic City. After June 1 they will be at home to their friends at 60 Walker street, this city.

Dana-Pullen

G. Russell Dana, son of Mr. and Mrs. George R. Dana of Andover street, and Miss Leslie Pullen, daughter of Mrs. Carrie L. Pullen of 268 Liberty street, will be married this evening at 7 o'clock. It will be a home wedding.

To Expand Water Supply

Continued

newing the six pressure filters at the Clifton plant on the boulevard that have been in constant service since installed in 1915, and which now are in poor condition.

Originally coke stood in each filter to a depth of 10 feet, but powdering has set in and the result is that there has been a shrinkage of a foot in the depth of the coke. The powdering of the coke also has slowed up the filtration of the water; ponds have formed in the coke and at present it is necessary to force the water through with iron bars in many instances.

To replace the coke would require the purchase of approximately 1000 tons of new material, which could be bought probably for about $7.50 or $8 per ton, but Engineer Kearney does not feel that the monetary question should enter into it.

Engineer Kearney figures out water problems as follows: Quantity first, then quality, and then cost.

At the present time the sand in one of the six filters has been washed and another filter is being worked on. The sand-washing process has worked out most satisfactorily, for the filter which has been already done is delivering 1,000,000 gallons of water every 24 hours, while the other five filters deliver considerably less than a million gallons in the same length of time.

Today Lowell is consuming seven million gallons of water daily.

★111 one-eleven cigarettes

Three Friendly Gentlemen

TURKISH
VIRGINIA
BURLEY

10¢ for FIFTEEN

In a new package that fits the pocket—
At a price that fits the pocket-book—
The same unmatched blend of
TURKISH, VIRGINIA and BURLEY Tobaccos

Guaranteed by The American Tobacco Co.

★111 FIFTH AVE. NEW YORK CITY

Held For Murder of Circus Owner

BURLINGTON, N. J., April 29.—Harry C. Mohr, brother-in-law of John T. Brunen, circus owner, who was shot and killed on March 10 in his home at Riverside, was arrested today in Camden, in connection with the killing. The arrest is said to have been based on information given by Charles M. Powell of Indianapolis, who has been in Burlington county jail at Mount Holly for three weeks, having been arrested in Camden.

Woman Horribly Burned in Explosion

MALDEN, April 29.—Mrs. Catherine Carey was so seriously burned today when the gasoline with which she was cleaning a bed, exploded, that physicians said she could not live. Her son, John W. Carey, who was convalescing from an illness, was badly burned in an attempt to rescue his mother. At Mrs. Carey's request he snatched a stocking containing $700, her savings, but was forced to drop it into the flames and most of the money was destroyed. Passersby saw the flames, rushed into the house and brought Mrs. Carey to the sidewalk.

Wins Soccer Football Cup

LONDON, April 29.—Huddersfield today won the English Association soccer football cup by defeating Preston North End at Stamfordbridge, 1 to 0, in the presence of an immense crowd.

Gunmen Rob Truck Driver of $461

CHICOPEE, April 29.—Two armed and masked men held up Frederick W. McDonald, a truck driver for Fassler & Silverman, tobacco growers, as he was returning from a Holyoke bank in an automobile today and relieved him of the company's payroll of $411 and $50 of McDonald's own money. The holdup occurred in an isolated outlying district, and McDonald reported that the men choked and threatened him. The holdup men were on foot.

Body of Missing Pastor Found in River

PEORIA, Ills., April 29.—The body of the Rev. W. J. Leach, missing pastor of the Averyville Presbyterian church and former newspaperman, was found today by a fisherman wedged between willows on the Illinois river.

James Larkin To Be Released

NEW YORK, April 29.—Justice Cardozo of the court of appeals today granted a certificate of reasonable doubt to James Larkin, Irish agitator, convicted of criminal anarchy, now serving a term in Sing Sing prison. Larkin was convicted in 1920 with Charles E. Ruthenberg of Cleveland and Isaac E. Ferguson of Chicago, on charges based on the publication in the Revolutionary Age of a manifesto issued by the left wing of the socialist party. Ruthenberg and Ferguson were released by Justice Cardozo last week on certificates of reasonable doubt.

Virginia Rappe Left Estate of $134

LOS ANGELES, April 29.—Virginia Rappe, motion picture actress, in connection wih whose death Roscoe Arbuckle, film comedian, was tried in San Francisco three times for manslaughter and finally acquitted, left an estate of $134.

Parking Regulations To Be Enforced

Continued

months have been directly responsible for the greatly improved conditions relative to automobile parking and traffic congestion in Central, Prescott and Merrimack streets and within the confines of Merrimack square, has conducted a course of personal instruction in those streets since last fall, when the new traffic signs were posted. He has exercised a great deal of discretion and at all times has shown the utmost courtesy and patience.

The method has resulted in a slow but sure development of the workings of the traffic regulations and now Director Connors feels that the time has come to find out whether or not the exhaustive lessons of instructions have been well learned and absorbed.

He has secured notices printed in duplicate, one to be placed at the wheel of a machine parked in a restricted area and its duplicate to be turned in at the police station. The notices say that "at your earliest convenience, you are requested to appear at the police station, bearing the accompanying notice."

Inasmuch as the notices are in duplicate and include sufficient information regarding the automobiles "tagged," it is not possible for a driver to disregard a notice and hope to "get away with it."

Director Connors said today that he will keep open both sides of Central street, from Hurd street to Merrimack; Prescott street, Bridge street, as far as Keith's alleyway and Merrimack street and Merrimack Square, from John street to the canal bridge in East Merrimack street. Director Connors hopes that automobile operators and owners will co-operate with him in the future as they have in the past, when just a word of advice spoken here and there has had the desired effect.

"People ought to be educated to the new regulations by this time," said Officer Connors "and traffic is becoming so heavy that the streets that are restricted will be kept open at all times. I do not want to send drivers to the station, but as head of the traffic squad I am going to see to it that the regulations are lived up to to the letter."

LOWELL WORLD WAR VETERANS

Lowell world war veterans, who served during the war with K company of the 104th regiment and most of whom were connected with Co. K of the old Sixth regiment, M.V.M., return tonight from Worcester, where since Thursday, they have been attending the third annual reunion of the One Hundred and Fourth, in celebration of the anniversary of the engagement of Apremont.

It was at Apremont that the 104th brought everlasting glory to itself and other outfits of the A.E.F., for its work there caused the decoration of its regimental colors shortly afterwards. It will be remembered that the 104th was the first regiment in France to have its colors decorated for valorous service.

Among the Lowell boys, who will return tonight from the Worcester reunion, are George M. Walsh, John Crane, Joseph Sexton, Albert Sturgess, Albert Dacey, Wilbur McCrady, David Sullivan, Wilfrid Bourassa and Joseph Lemire.

Over a Quarter of a Century of Public Service

of the highest order, stands behind every packet sold.

H269

"SALADA" TEA

Black-Mixed-Green-Sealed Packet Only.

EX-GOVERNOR BARTLETT DEFENDS ASSAULT ON CIVIL SERVICE

President and Mrs. Harding and the Terrific Handshaking Ordeal---Scope of Women's Amendment---The Horse to Be Abolished in Washington Service---Michigan Man Wants to Have a Law Regulating Marriages

(Special to The Sun)

WASHINGTON, D. C., April 29.—First Assistant John H. Bartlett of New Hampshire, has thrown down the gauntlet to the National Civil Service Reform league and proposes to cross swords with them at their coming conference here. Mr. Bartlett believes the president of the United States should be surrounded by men of his political faith and own choosing. He believes civil service should apply only to routine work where details and experience count for more than executive ability and sympathy with the policies of any political party. This has roused the ire of certain civil service reform officials and they have openly criticized Mr. Bartlett. He came back at them by saying he favored civil service so far as it aimed to carry out the intentions for which the civil service laws were created and asked the opportunity to address the convention which is to be held here next Thursday. Bartlett is a well equipped and experienced public speaker and not afraid to say what he thinks. And in this instance he believes civil service is a splendid thing up to a certain point and isn't afraid to say where he thinks it should stop. Mr. Bartlett was postmaster of the city of Portsmouth, N. H., some years ago, has been governor of New Hampshire and chairman of the United States Civil Service commission.

Harding's Handshaking Ordeals

The American custom of handshaking becomes a somewhat arduous task for the president of the United States and "Mrs. President" at moments when Washington is filled with thousands of visitors who are granted special opportunities to be received at the White House. Take for instance, last week, when the D.A.R. congress was in session at the same time the Girl Scouts, the League of American Women, the Woman's Auxiliary of the Pan-American Scientific congress, thousands of visiting high school seniors and many other notable societies or groups were holding meetings or touring Washington. To say that women and children came to Washington in droves would be putting it mildly. The president received such visitors at the rate of 1200 to 1500 a day, and when the list of appointments ran down to 500, one of the secret service men was heard to remark, "Business has slumped badly today." And these visitors do not include the big army and navy official reception when President and Mrs. Harding were hosts to 4000 guests. As did the president, so did the first lady of the land, and she spent her week greeting and shaking hands with thousands of women and children from all sections of the country. Perhaps the best comment on the genuine friendliness of Mrs. Harding was made by a little girl who passed down the line with the children of the American Revolution. When she got back to her grown-up family they asked her how she liked Mrs. Harding. "Oh, she is just lovely!" chirped the kid, "she looked at me just as mother does when I've been good and done something that pleased her." And "looking just as mother does" came at the fog end of a long day when Mrs. Harding had greeted thousands of strangers with her never failing cordiality.

Fighting Major's Promotion

The hearing before the military affairs committee of the senate, this week, regarding the proposed promotion of Lieut. Col. Duncan K. Major, brought to the front a mass of New England opposition that made the colonel's counsel sit up and take notice. Seventeen high officers from the Massachusetts overseas forces were on hand to urge that Col. Major get no further promotion. Senator David I. Walsh and Representative Gallivan led the congressional opposition to the advancement of Lieut. Col. Major to a full colonelcy, a presidential nomination for which is now before that committee. Among the Massachusetts men appearing were Gen. Edward L. Logan, Gen. Charles A. Cole, Col. Foley and others equally well known in the Bay State.

Senator Walsh has been aggressive in his denunciation of the proposed republican tariff bill and likewise has assailed the manner in which republican members of the finance committee got together with certain officers of the American Legion and discussed the pending bonus bill without giving the democratic senators opportunity to be present. "The bonus is not a party matter," said Senator Walsh, "and it was improper and reprehensible to have any sort of a hearing, no matter how informal, without giving the democratic members of the senate the opportunity to attend."

Congress of D.A.R. Had No Quarrels

The congress of the D.A.R. was especially successful and amicable this year. The election of vice presidents put two New England women on the board. They are Miss Annie Wallace of New Hampshire and Mrs. Buel of Connecticut.

Never in the "memory of the oldest inhabitant" has Washington been so full of visitors as during the past week, if one excepts inaugurations. And in spite of a belated spring, Washington put its best foot forward and greeted the strangers with miles of brilliant pink Japanese cherry blossoms, parks gay with spring blossoms, flowerig shrubs, and moreover for the most part did itself proud in point of weather.

Scope of Women's Amendment

Ladies advocating a constitutional amendment that will insure women equal rights with men in all respects, even to permitting a woman to keep her maiden name after marriage, keep separate domicile and name the children of a family with the hyphenated name of the mother and father, ought to be well satisfied with some of the open declarations and happenings of the past week.

Lady Astor expresses her admiration for the militant branch of suffragists: Mrs. Pankhurst defends the flapper in her most pronounced form, and the climax was reached when a recent court decision gave a blushing bridegroom the right to assume the name of his wife.

The newlyweds were Relda Van Ryper and Donald Carl Sharp Steen, and now it is no longer "Mr. Steen," for at the judge's decree he became Mr. Van Ryper, to the great rejoicing of the ardent advocates here or the amendment advocated by the national woman's party, although in this case the newlyweds were of New York.

Abolishing the Horse

The last of the official horse-drawn vehicles of the state and justice department goes out with the incoming of a new United States marshal for the District of Columbia. The bill asking for substitution of an automobile is before congress and the debate showed that it was affection for the "ole hoss" that had kept the service from being more up to date. "Why is the change being made now? Why wasn't it made before this?" queried Senator King, democrat, who always wants to know the cause and effect of a proposition, and if it does not hit his bump of approval square in the bull's eye, he usually interposes an objection. "Because that horse is 18 years old, and the marshals liked him," replied Senator Curtis' in charge of the bill. "Moreover, it costs the government $652 a year to keep him." "Then why not wait till he's of age and can decide for himself?" queried Senator King with a broad smile.

To Regulate Marriages

Representative Codd of Michigan has gone a step further than the men in congress who are attempting to secure uniform divorce laws throughout the country. He wants congress to pass a law regulating marriages. One of its features would be to prohibit marriage until ten days had passed after securing a license. Mr. Codd spoke a good word for the women of the country by saying "75 per cent of divorces are caused by the men," and added he thought congress had better pass laws regulating marriage instead of so many regulating business.

RICHARDS.

FIGHTING IN CHINA GOES ON

Heavy Artillery Firing in Vicinity of Machang for Last 20 Hours

Foreigners Mount Peking Walls—Smoke of Battlefield Visible

PEKING, April 29.—(By the Associated Press)—Fighting south of the Peking-Tien Tsin railway was still in progress at noon today. The forces of Gen. Chang Tso-Lin, military governor of Manchuria, and Gen. Wu Pei-Fu, military leader of central China were reported engaged along a line extending from Machang, 20 miles south of Tien Tsin to a point south of Peking. A despatch from Tien Tsin says there has been heavy artillery firing in the vicinity of Machang for the last 20 hours.

The foreign legations here have advised the nationals of their respective countries who are now outside Peking to hasten to the capital as a measure of self-protection.

The fighting which began at dawn today at Chang Sintien 12 miles southwest of this city, was continuing at 3 o'clock this afternoon. There was artillery firing in the vicinity of the Marco polo bridge.

The firing opened along a front extending from Chang Sintien, 12 miles southwest of Peking, to a point 30 miles due south. Both armies are entrenched along the Peking-Hankow railroad with Wu Pei-Fu's base at Pao Ting-Fu. The artillery firing was heard distinctly in Peking and thousands of people, including many foreigners mounted the city walls from which the smoke of the battlefield was visible.

During the night sounds of intermittent firing came from the front, but with the dawn a brisk cannonade began, the city rousing to the mounting sound. Some Americans ventured out to the race track west of Peking where they saw Chang Tso-Lin's troops directing artillery fire from the hills.

Both Chang Tso-Lin and Wu Pei Fu have apparently ordered their forces to avoid approaching the city on account of the warning of the legations that they would not tolerate disorder in Peking. The government is prepared to close the city gates at any moment but this has so far been deemed not necessary.

The members of the government headed by Hsu Shih Chang, are as one in lamenting the hostilities. The president declares he will remain neutral, and acting Premier Chou Tsu-Chi says that efforts to prevent civil war are being continued.

Foreign observers report that Wu-Pei-Fu is attempting to turn the right flank of Chang Tso-Lin's troops by wedging in between the latter's front and Peking. Feng Yuh-Siang, known as the "Christian general," is in command of Wu-Pei-Fu's operations near Peking.

DATE SET FOR K. OF C. COMMUNION SUNDAY

The annual communion Sunday of Lowell council, Knights of Columbus, will take place on Sunday, May 7, at St. Peter's church, and it is confidently expected that the largest crowd of knights in the history of the council will be brought together. Rev. Daniel J. Heffernan, the energetic chaplain of the council, is hopeful of a splendid turnout of the members, and the indications are strong that his hopes will be amply and adequately realized.

After the services at the church the members will proceed to Associate hall, where breakfast will be served and a fine entertainment carried out. The speaker of the day will be Hon. Bernard J. Golden, mayor of the city of Woburn, who is an eloquent and convincing talker. Mayor Golden is well known here; he is a fourth degree member of Woburn council, and the fact that he is married to a Lowell girl, Miss Katherine Quinn, gives a local touch to his appearance here. The mayor is one of the leading members of the bar, a splendid type of public official, respected by all classes in his home city, and his talk to the knights is expected to be interesting.

FRECKLES AND HIS FRIENDS

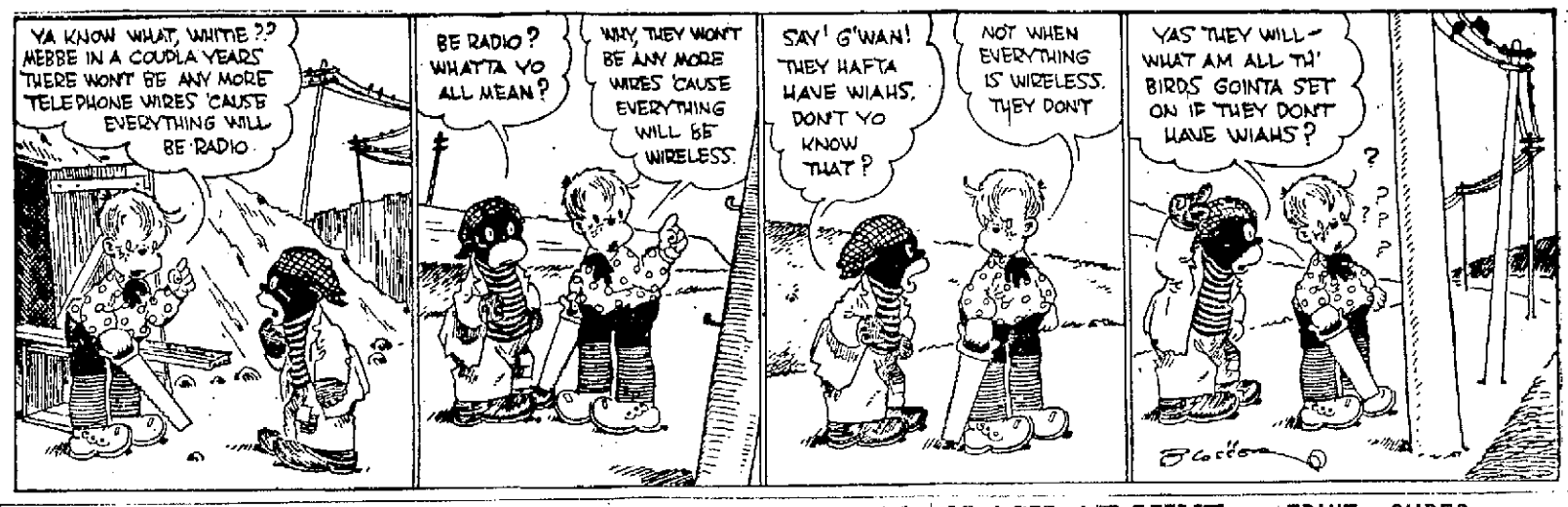

CAMERA "STOPS" FALLING WALL

This snapshot shows a wall falling in a fire at Los Angeles, five firemen being injured. The man in white helmet did not back away quickly enough. His foot was broken.

INCREASE IN FREIGHT RATES

Local shippers whose consignments are sent out in less than carload lots over the Boston & Maine railroad to New York city, Brooklyn and literage deliveries named in B & M. R. R., I. C. C., No. A-2373, via N. Y., N. H. & H. R. R., all rail routes will find their rates increased about 3½ cents a hundred weight sometime next month if a proposal docketed by the New England Freight association under date of April 26 is not opposed successfully. Such opposition must be registered by May 8. If the proposal is adopted, the only alternative for those who wish to avoid the increase will be the shipping of consignments by way of the N. Y., N. H. & H. railroad, necessitating a long haul to Maple street.

The list of proposals docketed by the New England Freight association includes one which provides for the cancellation of all class rates from Boston, Clinton, Concord Jct., Easthampton, Fitchburg, Holyoke, Lowell, Northampton, South Sudbury, Sterling Jct. and Worcester, Mass., to New York city, Brooklyn and lighterage deliveries as stated above.

The reason for this proposal is that the N. Y., N. H. & H. R. R. has requested the Boston & Maine to cancell class rates from these common points. This will result in higher freight rates to New York on the B. & M. railroad, and will turn goods over to the New Haven line. Shippers who consign by carloads, principally manufacturers, who have the benefit of commodity rates, will not be affected by this proposal. According to the bulletin, action will be taken on the proposal not earlier than 12 days after its publication on April 26, and a petition for a hearing must be sent to the chairman in writing within 12 days following the publication date.

MONDAY SPECIALS At SAUNDERS

We Have Installed a Switchboard and Are Now Ready to Give Our Customers Immediate Connection to All Departments

TEA BISCUITS Hot From the Oven 7c. pan

Hot Bread and Doughnuts at 8 A. M., Also 10 A. M.

FRESH BREAD, 1 Lb. Loaf 5c 1½ Lb. Loaf 8c

FINE DOUGHNUTS, doz. 15c

Fresh Vermont Creamery BUTTER, lb. 42c

Satisfaction Guaranteed on Every Article Sold in This Store

FANCY GREEN MOUNTAIN POTATOES 23c. pk 2 Pks. Limit

Wonderful Potatoes Every Peck Guaranteed

NEW CABBAGE, Heavy and Firm, lb. 5c

Fancy Cape Mackerel, lb. 22c

No Cold Storage Fish Sold Here

Florida GRAPEFRUIT, 5c. 6 for 25c

Mild Cured SLICED BACON, lb. 19c

Fresh Cut PIGS' LIVER, lb. .... 5c 6 lbs. for 25¢

Fresh Cut BEEF LIVER, lb. ..... 9c 3 lbs. for 25¢

Free Delivery to All Parts of the City

Saunders Public Market

The Department Food Store of Quality

155-161 GORHAM STREET

Telephone 6600

Telephone Order Department Open at 7.30 A. M.

THOUSANDS FLEE FLOODED AREA

Refugee Camps in New Orleans and Natchez Sections Filled to Overflowing

Further Breaks Appear Imminent—Volunteers Continue Work on Banks

NEW ORLEANS, April 29.—While the refugee camps in the New Orleans and Natchez sections were swelled by a constant arrival today of persons rescued from the areas inundated by flood waters released by breaks in the Mississippi river levee at Ferriday and Poydras, La., thousands of men continued the work of reinforcing the embankment at other threatened points.

According to reports from lower and middle river points early today no further breaks appeared imminent.

The number of refugees from the flooded area now being cared for runs into the thousands. It has been impossible as yet, however, to arrive at any close estimate of the area flooded by the crevasses and backwater, the number of persons homeless or the amount of property damage.

PLAN BIG COLISEUM

Building to Seat 40,000 and to Provide Field for Sporting Events Planned in Boston

BOSTON, April 29.—Plans for a coliseum to seat 40,000 persons and to provide a field for many sporting and non-sporting events, were made public today. The arena is intended especially for use as the scene of college football games, important soccer contests, track and field sports and, possibly, baseball games, and will be laid out for each.

The coliseum will be situated at the intersection of Commonwealth avenue and Harvard street, just beyond Braves' Field. It will be an elongated bowl in shape, 750 feet long and 450 feet wide at mid-field.

Correspondence now under way, it was said, includes negotiations for a football game in 1923 between Washington university and Dartmouth college.

IF YOU WANT TO EXCHANGE ANYTHING TRY A SUN CLASSIFIED

CLASH AT MINE NEAR UNIONTOWN

Four State Policemen and Half a Dozen Strike Sympathizers Injured

Mob of 500 Sought to Prevent Workers From Entering Pit

UNIONTOWN, Pa., April 29.—Four state policemen and half a dozen strike sympathizers were injured in a riot at Tower Hill No. 1, of the Hillman Coal Co., 10 miles from Uniontown today. Fifty or more arrests were made, the prisoners being brought here.

Soon after daybreak a crowd of men and women estimated at about 500, assembled at the mine which has been seriously crippled by the coal strike, and sought to prevent a dozen or more miners who reported for work from entering the pit.

Three state policemen who were summoned to disperse the crowd were greeted with a shower of stones. The troopers were overwhelmed by numbers but continued to fight while the mine management sent a call to Uniontown for help. Some 20 additional state policemen were quickly on their way while the deputy sheriffs were hurried from nearby points.

They arrived not a minute too soon for the little band of troopers had been hard pressed, some of them being knocked down and badly beaten.

The crowd was rounded up by the new force but it was some minutes before the more belligerent were subdued.

Five men in the crowd, armed with pistols opened fire on the troopers.

Half a dozen or more of the rioters were more or less seriously hurt, one of them being shot.

STANDS BY BIGAMIST

First Wife of Wm. G. Orton May Adopt Child of the Second Mrs. Orton

DETROIT, April 29.—Mrs. Florence G. Orton, first wife of William G. Orton, formerly of Brockton, Mass., confessed bigamist, may adopt the child of the second Mrs. Orton, if by doing so she can save her husband from a term in prison. This was her statement yesterday after Orton pleaded guilty in municipal court to the charge of bigamy. Orton claims he married Miss Hulda Nicholas to give her child a name. He was admitted to $2000 bond pending a report on the case next Tuesday by the probation department.

"I still love my husband," the first Mrs. Orton, who is the mother of three children, said. "I am going to stay here as long as there is a chance of my being permitted to take him home with me."

Asked if she would take the second Mrs. Orton's baby, should the court make that a condition to the probation, she replied: "If my husband, the other woman and the court are willing, I suppose I will."

FRUIT CURES RHEUMATISM

"FRUIT-A-TIVES," The Famous Fruit Medicine Proves It

MRS. ANNIE PAGE

CANASTOTA, New York.

"I feel it my duty to write to thank you for the wonderful benefit I have received from "Fruit-a-tives." I suffered for 20 years with Rheumatism. I had taken a number of different remedies, but they did not do me any good.

One day last fall, I saw your advertisement in our paper so I bought a 50c trial box. They helped me, so I bought two more boxes and I can hardly realize that I ever had Rheumatism. I can get in and out of my bed without the least trouble. If the Rheumatism ever does come back, I know just what to take to drive it away.

Your wonderful fruit medicine, "Fruit-a-tives," brought me relief when everything else had failed."

MRS. ANNIE PAGE.

50c a box, 6 for $2.50, trial size 25c. At dealers or sent postpaid on receipt of price by FRUIT-A-TIVES Limited, OGDENSBURG, N. Y.—Adv.

THE NUT BROTHERS (Ches and Wal)

EVERETT TRUE

Fine for Lumbago

Musterole drives pain away and brings in its place delicious, soothing comfort. Just rub it in gently.

It is a clean, white ointment, made with oil of mustard. It will not blister like the old-fashioned mustard plaster.

Get Musterole today at your drug store, 35 and 65c in jars and tubes, hospital size, $3.00.

BETTER THAN A MUSTARD PLASTER

MUSTEROLE

Adventures of the Twins

KING INDIG

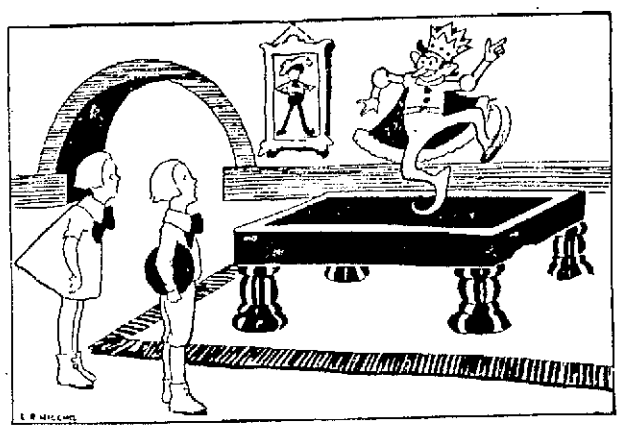

"HELLO," SAID NICK. "I MEAN, HOW DO YOU DO?"

"Hello, there!"

King Indig stopped with one foot in mid-air as the Twins appeared in the doorway of the room where he was playing hop-scotch on one of his billiard tables.

"Hello," said Nick. "I mean, how do you do," he corrected himself when he remembered that he was addressing a king. Nancy dropped a curtsy.

The king put down his foot and jumped off the table.

"Who are you?" he asked amiably. "And do you play hop-scotch?"

"Yes, your highness," answered Nick gravely.

"Then come on and play."

"I'm sorry," said Nick, "but we can't stay. We're on a journey and it's only half over."

He was thinking that this was a queer king who had nothing to do but play while others were working so hard to make him happy.

"Where to?" asked the king.

Nick told him about the record and Longhead and all the rest of it.

The king laughed. "That's fine!" he cried. "But your journey's over. You need not go over the Seven Valleys to the Kingdom of the Korsknotts. I'll save you the trouble right now by putting the record on a phonograph in the music room. I'm so much handsomer than ugly old King Verdo that there isn't any dispute whatever. If the thousand years are up, I'll marry Princess Therma tomorrow."

So saying, he took the record from Nick, strode past the Twins and out of the door. "You may come along if you wish," he called over his shoulder. And he also invited all his servants and attendants and courtiers to follow.

"I want you all to hear," said he, "that your master is going to be married. Tomorrow you shall have a queen."

He put on the record and started his phonograph. And this is what it said: "The only needle that will make me talk is the third peg in the heel of King Verdo's left boot."

"Oh, pshaw!" said King Indig. "You children will have to finish your journey after all. So hurry up!"

(To Be Continued)

(Copyright, 1922, The Lowell Sun.)

SPILLED FOOD

Sprinkle salt on anything which has boiled over on the stove. This smothers the blaze and prevents smoke and odor.

THE BICKER FAMILY

OUR BOARDING HOUSE

Tom Sims Says

These are trying days, but some people don't try hard enough.

An ideal stenographer is one who not only looks good but makes good.

The dogs Conan Doyle says are in heaven are probably Skye terriers.

Birth control or not, a full house beats a pair.

Fine thing about radio sermons is you can listen with your shoes off.

The Kentucky gentleman has to be a scholar to be a good judge of liquor these days.

When a man rests on his laurels he finds his laurels droop.

Looks as if Germany has turned her swords into Russian plowshares.

In Paris, an actress is wearing a couple of snakes for garters. Garter snakes?

With the fur coats stowed away the moths are in soft.

Shut your mouth and open your eyes if you would be healthy and wealthy and wise.

It is all right to hit a fly when he is down.

Only one-man top that doesn't need two men to handle is an umbrella.

On reading the news from other countries, it looks as if we have all the freedom in the world.

Perhaps we hesitate to recognize Mexico because we do recognize her.

Love is like any other trouble. The more we think about it the worse it gets.

When a man has found a jewel he gives her one.

"He couldn't sleep for six years," reads an advertisement. Six years is too long to sleep anyway.

Some favor daylight saving because it gives them more time to loaf.

It begins to look as if the vets who kept their insurance will collect it before their bonus.

Lame excuses don't go far.

The modern Mrs. Lot turns to rubber.

PREVENTS TARNISH

Put a little camphor in the drawer where the silver is kept and the silver will not tarnish.

THEY LET HIM SLEEP

H. T. Strayngc, Gainesville, Ga., R. R. No. 3, was unable to sleep all night without getting up. "Sometimes only a few minutes after going to bed, I would have to get up, and I tried everything I heard of for the trouble. Finally I tried Foley Kidney Pills and after taking one bottle I believe I am entirely cured, and I sleep soundly all night." Foley Kidney Pills tone up weak, sluggish kidneys, rid the body of poisons, give appetite, energy and refreshing sleep.

Burkinshaw Drug Co., 418 Middlesex st.; Fred Howard, 197 Central st.; Sam McCord, 236 Merrimack st.

O'BRIEN'S

VERY SPECIAL!

Knitted Neckwear

55c Each *Or 2 for $1.00*

Not real silk, but looks it; new patterns and colors; very attractive, and wear splendidly.

Two Good Shirt Buys!

WHITE OXFORD Collars on $2.35

NEW STRIPES Collars on $2.00

D. S. O'BRIEN CO.

222 Merrimack Street

The Quality Never Changes

"L.F." Atwood's Medicine is the same safe, potent, reliable remedy, for dyspepsia, loss of appetite, nausea, biliousness or sick-headache as it always has been for nearly seventy years.

Read what Mr. E. Clement of Merrill, Maine, says about it:—"It is a great medicine. We have used it for the last 23 years and it has done all that it claims to do. I am willing for you to publish this statement."

You are taking no chances when you use the True "L.F." Medicine. All dealers have it. Large bottle 75 cents.

"L.F." MEDICINE CO., Portland, Me.

LF

MINNEQUA COUNCIL HAS ANNIVERSARY

The observance of the 21st anniversary of the founding of Minnequa council, Degree of Pocahontas, held last evening in Highland Veritas hall, consisted of addresses by Mayor Geo. H. Brown and Mrs. Mabel Wedlock, and a varied entertainment program.

The early part of the evening was taken up with supper, which was served under the direction of Mrs. Margaret McNally. Later the mayor and Mrs. Wedlock of Somerville, deputy grand Pocahontas of Massachusetts, addressed the gathering and their remarks were followed by an entertainment by the following: Mrs. Alice McLaughlin, Miss Helen Shea, Miss Helen M. Rigby, Mrs. Edith Olson and Fred Timmons. An interesting history of the organization was read by Mrs. Anna Holland, while Frances Johnson gave readings. At the close of the evening Mrs. Margaret McNally was presented a handsome table and bouquet as a mark of appreciation on the part of the members for services rendered the council.

M'GLINCHEY CASE POSTPONED

Another postponement has been made of the trial of Jeremiah J. McGlinchey of this city, charged with manslaughter, in the Andover district court. The charge is the result of an accident on the Lowell-Andover road, near Haggett's pond, when an automobile, with McGlinchey alleged to be the driver, collided with a pole, throwing Elijah R. Jones of Pelham from the machine and causing injuries which resulted in his death. The trial is held up pending the report of the inquest.

LOWELL AD CLUB

Royal K. Hayes of Boston university will be the speaker at the meeting of the Lowell Ad club next Tuesday. His topic will be "Salesmanship." A special musical entertainment also will feature the meeting.

FOR SATURDAY ONLY

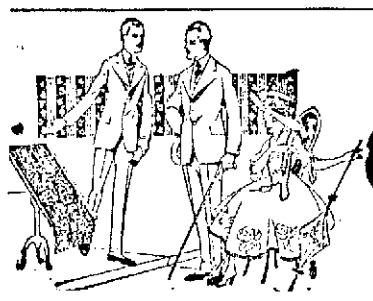

Wall Paper CHALLENGE VALUES

ROOM LOT OF

9 Rolls 30-In. Duplex Best Quality Oatmeal Papers and 18 YARDS CUT-OUT BORDERS and 2 LBS. DRY PASTE—All for..... $1.25

Value $5.50.

WALL PAPERS Values up to 25c. Roll 4c

WINDOW SHADES Guaranteed first quality. Complete with fixtures 44c

Wall Papers AT— ROLL 15c

A large assortment of high grade papers, suitable for every room in your house, such as blends, grass papers, scroll patterns, etc. Values up to 65c roll.

Chain Wall Paper Stores

17 Market St. Near Central St.

TWEEDS

Prices Are Still Lower

The Better Kind

Can Now Be

Had for

We $1.35 to

Have $1.89

Over a

Thousand Yards

to Choose From.

All New Spring Shades

Baker & Co.

Phone 2827-M 212 Merrimack St.

Up One Flight

(Formerly of 641 Merrimack St.)

Knit Try-on Stockings

Make $3 to $6 a Day

With the Try-on Family Knitter—

A WONDERFUL MACHINE

Machine knitting is a valuable accomplishment. You can always use it to save money or make money.

TRY-ON KNITTER

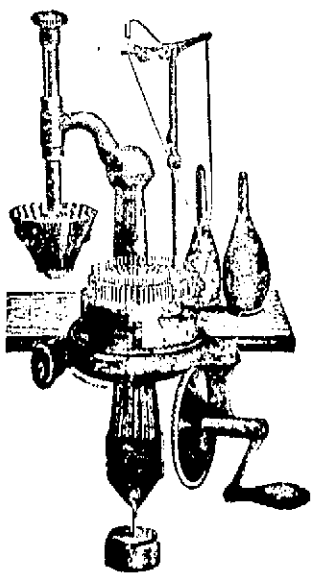

Temporary Store
36 John St.
Lowell, Massachusetts

Your Questions Answered

Q.—Is Try-on Stockings connected with any other company?

A.—No. Try-on Stockings is an independent company.

Q. Will the machine get out of order easily?

A. Our knitter is constructed so that it is impossible to destroy or even injure it.

Q. Is it possible to operate the machine by power?

A. The machine is strong enough, but its purpose is for hand work; besides, a child can run it.

Q. How long will Tryon continue to buy socks?

A. We give you a contract for one year, but if your work is satisfactory we gladly renew it.

Q. Does Tryon furnish the yarn?

A. Yes, we furnish replacement yarns free.

Q. Is your office always open for personal interview?

A. You are always welcome.

Underwear

FOR LADIES

Lisle Vests .....4 for $1.00
Bloomers .....4 for $1.00
Bungalow Aprons..2 for $1.00
Pink Brocade Corselets, $1.00
Hamburg Trimmed Night Gowns .....2 for $1.00
Pink Brocade Corsets..$1.00

FOR MEN

B.V.D. Union Suits $1.00
Balbriggan and Ribbed Underwear .....4 for $1.00
Heavy Work Pants, all sizes, at $1.69
Khaki Pants .....98c up
Steifel Polka Dot Work Shirts at 59c
Pajamas, white, yellow, pink and blue $1.39

FOR CHILDREN

Union Suits .....2 for $1.00
Hose ..... 10 Pairs $1.00
Dresses, sizes 2-6, 2 for $1.00
Rompers .....2 for $1.00
Khaki Overalls-Union Suits, at .....2 for $1.00
Khaki Red Trimmed Overalls, at 39c

EXTRA LARGE HEAVY BATH TOWELS ..... 3 for $1.00

OSTROFF'S

193-195 MIDDLESEX STREET "WHERE U BOT THE OVERALLS"

Two Blocks from Union Market.

PREMIER'S PAL

Latest picture of Megan Lloyd George, daughter and inseparable companion of the British premier. She just celebrated her birthday at Genoa.

AMUSEMENT NOTES

By Theatres' Own Press Agents.

B. F. KEITH'S THEATRE

Remarkable Bill of Four Separate and Distinct Headliners For the Coming Week—Sunday Program

One will seldom witness a better bill than the one which will be given at the Keith theatre tomorrow afternoon and evening, when the very cream of the present week's offerings will be shown. There will be Jay Dillon and Betty Parker, in their musical melange; Marguerita Padula, in her studies of boys; Harrison and Dakin, with Billy Hogue, in "The Three of Us"; Arthur Astill and dairymaid in ventriloquism, and Frank Ward and his Dollies. Then, too there will be two new acts for the day, as follows: McGowan & Fitzgerald, singers, and Ridley trio, musicians.

The coming week's bill will be one of four acts of real headline quality. It will be unusual, owing to the fact that any one of the four might easily be placed in top position. Princess Wah-Letka, a noted Indian seeress, is named as one of these features. She is a Cherokee Indian, and her father was Chief Big Bison, who played a very prominent part in the history of his tribe. Princess Wah-Letka has an almost uncanny ability in delving into unknown things, and she even dismayed the medicine men. She created such a furore a few years back that Florenz Ziegfeld had her featured in his Midnight Frolics, after which she went to England, and since her return has been a bigger hit than ever before.

Dudley Liddell and Del Gibson bill themselves as "Just Vaudevillains." They are that, all right. They sing, dance and talk, and their work is marked by a simplicity which is most refreshing. All of the adjectives in the dictionary will not improve their abilities as entertainers.

"The Book of Vaudeville," which William Byran and Betty Haig will present, is filled with many entertaining chapters. Both are prime favorites in vaudeville. Their act is identically what its name implies. It covers the whole realm of variety, and covers it in a most diverting manner.

Jim and Betty Morgan are hardly more than a boy and a girl, yet they are rated very highly among the musical people of vaudeville. They have youth and magnetism, appearance and good voices, in fact, it seems as if they are gifted with all that vaudeville demands.

Leon Varvara will show all of the stages a pianist passes through on his way to celebrity. It is an act that will be watched very keenly. "Helping Hubby" is a comedy offering by Buck Pielert and Abbie Scofield. Pielert is a juggler under most trying conditions. Fred and Al Smith are "Those Different Gymnasts," who are known to discriminating vaudeville-goers all over the map.

THE STRAND

Big Attractions For the Coming Week—Best Picture Offering of Season First Three Days

The Strand—the home of triple-feature bills—will outstrip all former efforts the first three days of the coming week, when the management will offer what is considered by those who judge best, as the strongest and best picture offering of the season. Look over the menu and see what you think of it. Bert Lytell in "The Idle Rich," Buster Keaton in "The Boat" and Miss DuPont in "Shattered Dreams." For the last three days of the week Dustin Farnum in "The Devil Within" and Viola Dana in "The 14th Lover." These photoplays are positively the best in their line to be procured. The Keaton comedy will be shown exclusively in Lowell.

The Sunday program will have as the feature picture offering George Arliss in "Disraeli," and the vaudeville will consist of five of the big-time acts. Don't miss this treat.

Bert Lytell in his newest starring vehicle, "The Idle Rich," a story adapted by June Mathis from the Saturday Evening Post story by Kenneth Harris, plays three roles representing three generations of the Weatherbee family of California—grandfather, father and son. This affords the star exceptional opportunity to once again display the versatility that stamps him as a most unusual screen star. The story itself is wonderfully interesting and holds interest from beginning to end. In it Lytell is given the chance of injecting humor, as well as serious, dramatic phases of life. Virginia Valli and a notable cast assist in its interpretation. Those who know say that the star was never seen to better advantage.

Buster Keaton, the comedian, without a smile, launches his latest humor making vehicle, "The Boat," during the first three days of the week. Trouble wends its way unhampered from beginning to end. In the first place Buster is married. Then he has several children—and more trouble. Not satisfied with this, he builds a boat and knowing nothing of the art of control over the pesky thing, he is swamped with more trouble. After many trials and tribulations, he finally emerges from a cruise triumphant—but not until he has created no end of fun for the onlookers. 'Tis said to be his best.

Miss DuPont, one of the stars of "Foolish Wives" and other recent big screen successes, is to be shown in "Shattered Dreams." She receives the help of Herbert Heyes and others of screen note. Threads of romance, intrigue, mystery, love, fate and human character development are woven into a fascinating plot in "Shattered Dreams." Miss DuPont impersonates a young art student of the Latin quarter of Paris. She takes under her wing an Apache, who seeks to rob her studio and makes him a man. Herbert Heyes is seen as the man, and the pair hold the centre of the stage for the most part. His work is particularly commendable.

The pictures for the last three days of the week are headed by Viola Dana in her newest and best film offering, "The 14th Lover." It's the story of a young bridegroom who conquered a young woman who had many admirers and who is put to the test of truthfulness when questioned about his past. He is asked if he ever loved another and the truth is finally squeezed out of him. Mis Dana as the speedy little flapper who loved many and was finally conquered when she reached her 14th romance, is more delightful than ever. It would be unfair to unfold the entire story and its ultimate outcome at this point. Suffice it to say, that it has all of the elements to make it interesting and highly entertaining.

Then there is Dustin Farnum in "The Devil Within," a stirring, gripping story of the South seas, wherein he is given the opportunity of showing his unusual dramatic power. The assisting cast is excellent and the scenic effects are said to be unusual. The photography is said to be wonderful.

RIALTO THEATRE

Movie Production Written and Produced By Lowell Boy At the Rialto Theatre, Next Week

James Patrick Hogan, a Lowell man born and brought up in this city, who received his early education in St. Patrick's academy, is among the most successful directors of the moving picture world at the present time. He is now engaged in producing four big attractions which, when completed, will stamp him among the foremost of his profession and will enable him to fulfil a long promised visit to his home here.

Mr. Hogan has written and produced what is classed as the biggest movie production of the present year, "Where Is My Wandering Boy Tonight?" and his Lowell friends will have an opportunity to see it at the Rialto theatre where it is booked for four days. Critics have hailed it as one of the most powerful themes ever written and this alone is a signal honor for the Lowell product.

Since childhood Mr. Hogan has resided with his aunt, Mrs. Dennis Regan, at 27 Windsor street, who gave him his early education at St. Patrick's academy. His sister, Mary D. Hogan, now resides with Mrs. Regan, and another brother, William Hogan, lives at 22 Pine street. He plans to pay them a visit as soon as his immediate productions are completed.

This Lowell boy first conceived the theme of his great story after hearing the age-old song at a local temperance meeting which he attended with his father. Later, while delivering milk for a Mr. Whitcomb, he heard the song again on Christmas eve, and immediately he realized the opportunities that lay before him. He entered the film world and worked his way up. His ambition to write a successful scenario has been realized and may be seen at the Rialto. Many of his friends here will remember his familiar face and will be glad to hear of his success.

MERRIMACK SQUARE THEATRE

Betty Compson in "The Green Temptation," Big Feature For Monday, Tuesday and Wednesday

The Merrimack Square theatre management has arranged two features of more than usual excellence for the continuous Sunday program. Madge Kennedy in "O Mary, Be Careful," an entertaining, romantic comedy, and delightful Shirley Mason in "The Lamplighter," an absorbing dramatic production, will be the feature attractions. A comedy, the International News and other features of interest will round out the bill.

For Monday, Tuesday and Wednesday the leading attractions will introduce two of the most noted and capable stars of filmdom, Betty Compson, in "The Green Temptation," and Pola Negri, the noted Polish actress, in "The Devil's Pawn."

It is no longer necessary to refer to "The Miracle Man" and other past achievements in extolling the dramatic charm of Betty Compson, one of the newer Paramount stars. Her first three Paramount pictures, "At the End of the World," "The Law and the Woman" and "The Little Minister," have each proven monuments to her artistry. Coupled with her polished emotional and dramatic ability is a rare delicacy of personal charm that has won the hearts of all who have witnessed her screen work.

"The Green Temptation" promises to be one of Miss Compson's greatest achievements as a Paramount star. It is an adaptation of the story, "The Noose," by Constance Lindsay Skinner, and presents vast opportunities for unusual atmosphere and color in its locale and characters, the breadth and appeal of its theme and the pictorial qualities of the plot. It is a story of Paris in which Miss Compson enacts three distinct roles. To reveal more would be to detract from the enjoyment of those who are to witness the production.

Stepping from triumph to triumph until she has achieved a plane seldom reached by any but the great artists and artistes of the screen, Pola Negri will reappear at the Merrimack Square theatre Monday, Tuesday and Wednesday in a photoplay which effectively places the stamp of greatness upon her. "The Devil's Pawn" is a production which calls for the play of every one of the serious emotions, there being no illuminating flash of comedy. Miss Negri rises magnificently to her task and in her interpretation of a girl whose struggle to acquire knowledge of medicine and surgery knows no obstacle, has created a character which will live long in the memory of those who witness the picture.

The direction of the photoplay reveals a master hand and the general support given the star by the other players is uniformly good. Taken all in all "The Devil's Pawn" is one of the finest dramatic pictures seen here for some time.

Two big attractions have been booked for Thursday, Friday and Saturday in "The Prophet's Paradise," featuring Eugene O'Brien, and "A Virgin Courtship," starring Mae McAvoy.

RIALTO THEATRE

Heart Gripping Picture at the Rialto For First Four Days of the Week Beginning Tomorrow

"Where Is My Wandering Boy Tonight?" a picture that has been immortalized by the well known song title and one that will carry a strong appeal straight into your heart, is the dramatic screen offering of the Rialto theatre for the first four days of this week beginning Sunday. Nearly everybody in America is familiar with the song itself and all will want to see the theme which prompted the lines in the author's brain. The Rialto showing affords that opportunity and tells it in a straightforward manner that carries its effect in a way that no film production has done hitherto. This particular story is of double interest to Lowell people, inasmuch as its screen scenes have been directed by a Lowell man, J. P. Hogan, who is rapidly climbing his way to the list of well known movie directors. This Lowell man has dramatized the theme of the age-old song from the pen of Robert Lowry and does it in a masterly manner.

Another unique attraction which is making its debut on the Rialto screen Monday afternoon for a period of three days is the screen exposure of the much talked of trick, "Sawing a Woman in Half." Just how this is done will be revealed to the spectators and will leave no loophole for the mystifying trick that has held audiences in its grip for many years. It would be unfair for us to describe how it is done in these columns, so we will leave it for yourself to see.

For Thursday, Friday and Saturday of the coming week Manager Messier has a program which will also appeal to Lowell movie lovers. It will have Lowell's favorite, Charles Ray, in his newest and latest football picture, "Two Minutes to Go," also the famous Boston visit of the 40 screen stars who took the Hub by storm when they visited Loew's State theatre a few weeks back. The list includes such players as Theda Bara, Mae Murray, Bert Lytell, Johnny Hines, Fred Stone and his dancing girls, Nora Bayes, Billie Dove and Harry Fileer, the eccentric dancer. Here is an opportunity to see a group of screen stars on one platform and you can follow them from the South station through their trip on the Boston stage and through the soldier hospitals. Don't forget the entire week's bookings.

"Reported Missing" Misses No Opportunity for Fun

OWEN MOORE, THE NUTTY HERO OF "REPORTED MISSING," AND PAULINE GARON, THE BEAUTIFUL HEROINE

By JAMES W. DEAN

NEW YORK, April 29.—"Reported Missing" is the funniest motion picture I have ever seen. To save my life I couldn't tell you just what incidents were so funny as to make a professional reviewer of pictures double up in his seat in uncontrollable laughter.

A foreword freely confesses that this picture has no plot. It assembles in ludicrous sequence a hodgepodge of the hokum that is introduced in so many pictures with serious intent.

The comedy is a notch higher than slap-stick and a notch under polite comedy. There are no tragic premises to background the humor of the piece. You realize from the start that here is a Baron Munchausen story, a fanciful tale which the players seem to be enacting just for the fun of relating it.

The hero is a simp. He admits it. He wants to be somebody because his best girl wants him to be somebody and so he exercises an option on some of the thousands of boats that have been lying about rotting since the armistice. He is shanghaied. A hydroplane, a seaplane and a destroyer figure in his rescue.

The villain is a Chinese. The heroine is beautiful. The comic foil is a negro. A little child has a pathetic role. A monkey enters the plot. There's a fight in a Chinese den. Big business is at stake. There's a high dive from the rigging of a ship. A boat is caught in a storm.

All the old trite situations of the movies since they first opened their flickering eyes are thrown together in a riot of mirth. If there is any idea in back of it all it is satire upon the movie itself.

It is entertainment like that by Jolson, Cohan, Wynn or Flanagan—it takes you completely out of yourself while it lasts and is soon forgotten.

For a picture of its kind it rates 100 per cent.

Psychic Phenomena

Agnes Ayres' next picture, "Borderland," will be featured by incidents involving psychic phenomena. She will play two roles, one as a girl of 1550 and the other a modern young matron. This seems to be after the manner of "Smilin' Through," one of the best pictures of recent months. The employment of psychic theme in that picture gave it one of the most remarkable endings a picture ever had. And more, it showed that no other medium can express the idea of spiritism so capably as the screen. "Smilin' Through" as Norma Talmadge presented it on the screen is a worthier drama than that presented by Jane Cowl on the stage.

BIRTHDAY PARTY

A charming birthday party was held yesterday afternoon in honor of Master Joseph Oakes, the affair being held at the home of his parents, 193 Hale street. Sixteen little friends of the boy were present and enjoyed the fun that was provided for them. There were favors, novelties and little remembrances given the young guests, while they in turn left tokens of their regards in the shape of pretty little gifts. Games were played, there was music and genuine good cheer and at the close of the afternoon, Master Joseph, although but five years of age, allowed there are many compensating things in this life.

LOWELL MASONIC CHOIR

The Lowell Masonic choir of male voices is to make its first public appearance on the evening of May 4 in Colonial hall. It will have the assistance of Mme. Clara Muentz, a soloist of recognized ability.

Prince of Wales to Be a Knight of Thistle

LONDON, April 29.—The Prince of Wales, it is understood, will be made a Knight of the Thistle upon his return from his Indian and Far Eastern tour as a token of the king's satisfaction at the success of his mission abroad. The prince is expected to reach England June 20, and the order will probably be handed to him on the morning of his 28th birthday, June 23.

Barthou to Address Entire French Cabinet

PARIS, April 29.—(By Associated Press)—A meeting of the entire French cabinet has been called for Sunday night, when Vice Premier Louis Barthou, head of the French Genoa delegation, will outline the conference situation.

Fire on Fuel Ship at Navy Yard

BOSTON, April 29.—A bundle of burlap ignited from an unknown cause started a fire aboard the U. S. S. Whitney, an uncompleted fuel ship, in the navy yard early today. Apparatus at the yard and from the city fire department extinguished the flames before they had gained headway and the damage was slight.

Greek Troops Still Hold Meander Valley

ATHENS, April 29.—Greek troops are continuing their occupation of the Meander valley, in Asia Minor, evacuated recently by the Italian troops, despite severe resistance from the Turks. They have occupied dominating positions on the right bank of the Meander river near Karaghazli after fierce fighting in which the Turks were routed with severe losses, according to an official Greek statement.

Marshal Joffre Says Farewell to N. Y.

NEW YORK, April 29.—New York today bid farewell to Marshal Joffre, who went aboard the Celtic on the last lap of his journey home after a trip around the world.

GRAND CONCERT and DANCE
In Aid of K. of C. Building Fund
ASSOCIATE HALL, WEDNESDAY EVE., MAY 3rd
Concert 8 to 9—Dancing 9 to 1
TICKETS 50 CENTS —— MINER-DOYLE'S ORCHESTRA

B. F. KEITH'S
THE AMUSEMENT CENTRE OF LOWELL
Week of Monday, May 1—Twice Daily, 2-8 P. M. Tel. 28

PRINCESS WAH-LETKA
The American Indian Seeress
—Internationally Famous
Psychic Marvel

LIDDELL and GIBSON
A Noted Pair of Fun Makers
"Just Vaudevillians"

Leon Varvara
Presents
"The Evolution of a Pianist"

Pielert & Scofield
In Their Comedy Offering
"Helping Hubby"

Fred & Al Smith
"Those Different"
Gymnasts

TOPICS OF THE DAY
AESOP'S FABLES
PATHE NEWS

BETTY BYRON
WILLIAM HAIG
—IN—
"The Book of Vaudeville"

JIM & BETTY MORGAN
In Songs of Their Own
"As You Like It"

2.30 P. M. TOMORROW'S BILL 7.30 P. M.
Dillon & Parker, Marguerita Padula, Harrison & Dakin, Arthur Astell, Frank Ward and Dollies, McGowan & Fitzgerald, Ridley Trio and Pictures.

STRAND
HAVE YOU SIGNED UP ON THE FREE BUILDING LOT OFFER? IF YOU HAVEN'T SEE THE MAN AT THE DOOR.
MON. TUE. WED.
BETTER THAN THE BEST
NO ADVANCE IN PRICES
SPECIAL TRIPLE BILL
FEATURE NO. 1

Metro presents
BERT LYTELL
supported by
VIRGINIA VALLI
in
"THE IDLE RICH"
7 ACTS
Adapted from the great Saturday Eve. Post story by Kenneth Harris, entitled "JUNK."
FEATURE NO. 2
First National offers
BUSTER KEATON
in
"THE BOAT"
POSITIVELY SHOWN EXCLUSIVELY HERE.
FEATURE NO. 3
MISS DU PONT
star of "Foolish Wives"
in
SHATTERED DREAMS
assisted by
HERBERT HEYES
6 ACTS
SUNDAY
GEO. ARLISS
"DISRAELI"
KALMAN MATUS
LATE WITH LOWELL PLAYERS
4 OTHER VAUDEVILLE ACTS
THU. FRI. SAT.
VIOLA DANA
"THE 14th LOVER"
7 ACTS
DUSTIN FARNUM
"THE DEVIL WITHIN"

NEW JEWEL Theatre
SUNDAY, MONDAY AND TUESDAY
The Greatest of All
JACKIE COOGAN
PICTURES
"MY BOY"
Watch him shake a shimmie in this big eight-part production. The story of a boy who adopted a man. Plenty of laughs with a few sobs.
Sunday Only
JUNE ELVIDGE and MONTAGU LOVE in
"THE STEEL KING"
Love, money-making and an exciting romance—Five acts.
Comedy: "JACKS"
Latest International News

CROWN THEATRE
SUNDAY SHOW
CONWAY TEARLE
In "Society Snobs"
Special—"Hearts Are Trumps"
Comedy—Weekly—Others
MONDAY and TUESDAY
Wm. DeMille's Production
"AFTER THE SHOW"
A Big Super Special

ROYAL
FOR SUNDAY ONLY
Four Acts of
VAUDEVILLE
Pictures Include "CARNIVAL" with MATHESON LANG, seven acts. MAY ALLISON in "MARRIAGE OF WILLIAM ASHE," and others.

MERRIMACK SQ. THEATRE
MON. TUE. WED.

Adolph Zukor presents
Betty Compson in "The Green Temptation"
A Paramount Picture
DANCES—more sensational than you have ever seen before.
THRILLS—of the Paris underworld and the jeweled ballrooms of society.
ROMANCE—of a beautiful dancing girl and her struggle to love and happiness.
CAST INCLUDES
MAHLON HAMILTON and THEODORE KOSLOFF
Feature No. 2
Hamilton Theatrical Corporation presents
Pola Negri in "The Devil's Pawn"

A Paramount Picture
Another sensational love drama, starring the beautiful mistress of emotion. A passion swept empire out of modern life.
SUNDAY—SHIRLEY MASON in "THE LAMPLIGHTER"—MADGE KENNEDY in "OH MARY BE CAREFUL"
THURSDAY—EUGENE O'BRIEN in "PROPHET'S PARADISE"

RIALTO
SUN., MON., TUES., WED.

"Where Is My Wandering Boy Tonight?"
The story that makes sons proud to have mothers and mothers proud of their sons. It is a page from life, produced by a Lowell boy,
MR. J. P. HOGAN
MON., TUES, WED.
The Greatest Sensation of the Year
EXPOSED
"Sawing a Lady In Half"
You Want to Know How It Is Done?
We Are Going to Show You!
Millions want to know how it is done. Thousands think they know. But wait until you see.

WHIST PARTY IN AID OF ST. MARGARET'S

The second of a series of whist parties conducted to raise funds for the completion of the shrine in the lower part of St. Margaret's church, was held last evening and it proved one of the most enjoyable parties of the season.

More than two hundred people attended and all contributed to the success of the affair. For two hours the participants engaged in playing straight whist and many closely contested games took place. The new system of marking, inaugurated at the previous party, was employed and it proved a most equitable arrangement.

During the progress of the games, Rev. Charles Galligan, pastor, and his two assistants, Rev. William Drennan and Rev. Andrew O'Brien, were in attendance, and they assisted greatly in the success of the evening's entertainment.

Upon the completion of the games excellent prizes were awarded the winners, Fr. O'Brien presenting the prizes. The winners and the gifts they received follow: Madeira centerpiece, donated by Mrs. J. J. Brown, won by Mrs. Thomas Keyes; cut glass gingerale set, donated by Miss Bietto Condon, won by Mrs. James Dunn; pearl beads, donated by Mrs. J. A. Connor, won by Kathryn O'Day; cut glass lemonade set, donated by Mrs. James Dunn, won by Thomas J. Durkin; candle sticks, donated by Miss Helen Gilbride, won by P. M. Sexton; flower dish, donated by Mrs. M. Sharkey, won by Francis Henry; mahogany tray, donated by Miss Mae Whelton, won by Mrs. Julia Moynahan; cut glass bon bon dish, donated by Miss Anna Lee Maguire, won by Miss Julia Lanen; candy bowl, donated by Mrs. C. Edward Cotter, won by Leo Bruce; hand drawn collar and cuff set, donated by Miss Alice T. Lee, won by William H. Sullivan; handkerchiefs won by Harry McDermott, cigars, won by J. Burke.

The affair was in charge of Miss Katherine Flahaven and she was warmly congratulated upon its great success. Miss Flahaven was ably assisted by the following committee: Anna Lee Maguire, Helen Gilbride, Kathryn O'Day, Jennie T. Frawley, Mabel Haggerty, Helen Whelton, Julia Lanen, Mrs. Ruth Mower Philbin, Mrs. Mary Cunningham, Messrs. John A. Walsh, Edward Flannagan.

It was announced that the next whist party will be held on Friday evening, May 12.

"HONEY" HAZZARD GETS HIS FREEDOM

Arthur Garfield Hazard, the Ayer chore man known to the residents of that town as "Honey" Hazard, whose acquiescence to the matrimonial desires of Miss Mabel E. Puffer finally landed him in the East Cambridge jail for contempt of court, is free again.

A hearing was had in Boston yesterday before Judge Keating on a motion to discharge him from custody on the ground that he had no money with which to comply with the order of the court to return to Miss Puffer the money and other gifts which he had received from her. The latter, after her sensational journey with "Honey" to New Hampshire for the purpose of legally entering the marriage state, was declared insane.

When the court announced that on the evidence he found that Hazard did not have any money with which to meet the judgment of the court and that, therefore, he should be discharged from custody, the former chore man showed nothing but perplexity and it was not until he was told by the clerk that he was discharged that it seemed to sink into his consciousness that he was indeed free.

Quarter Century Ago

Their Silver Wedding

Lieutenant and Mrs. Martin A. Maher, the former long known as the leading member of the criminal investigation bureau at police headquarters, quietly observed the 25th anniversary of their marriage at their home yesterday. No ceremony was attached to the occasion, and the observance was attended merely by the happy memories of a quarter century of wedded bliss and recollections of happy incidents in that period, of which the episodes attending the upbringing of their children form the greater part.

Mrs. Maher was formerly Miss Margaret C. Hannawin of Lynn, and the wedding took place at St. Joseph's Catholic church in that city on April 28, 1897. Rev. Francis S. Hannawin, then of St. Mary's church, Lynn, a brother of the bride, performed the ceremony.

The couple have been blessed with four children, John M., a student at Woodstock college, Maryland, where he is preparing to enter the Jesuit order of priesthood; Francis M., a clerk; Agnes W., a student at Boston University, and Raymond J., a pupil at the Varnum school. Lieutenant Maher's friends wish him many happy returns of the anniversary.

Milk Inspector Allen

Below is an item from the old Sun that will recall the splendid work of Milk Inspector Thomas O. Allen, who was the first to establish this department upon the solid basis in which it exists at the present time. One of the things that made Inspector Allen popular in Lowell was the fact that early in its official career a number of milkmen got up a substantial purse of money and left it at his office. The money was turned over to the police and the man who left it at the office was sent to jail for attempted bribery. The other donors were not actually known and, therefore, they escaped prosecution, but they were led to understand that they could not bribe Inspector Allen to allow them to furnish the citizens of Lowell with impure milk. The inspector was an expert in testing the quality of milk and he enforced the law rigorously while in office. The following from the old Sun tells of his activity:

"The people of this city are particularly fortunate in the quality of milk supplied them.

"Undoubtedly this is due to the supervision of Inspector Thomas O. Allen and his assistant, Capt. J. E. Hill. When Major Allen assumed control of the office of inspector of milk the dealers had things their own way.

"Inspector Allen was first appointed by Mayor Fifield and has held office continuously since then under both republican and democratic administrations. For several years he conducted his work alone, but the demand on the office grew so that an assistant was given him two years ago.

"Notwithstanding the number of diseased cows discovered in this section he finds but few samples of poor milk.

"Major Allen has built up a department for analyzing milk and water that has saved numerous lives and greatly improved the health of the city. No milkman will dare attempt to offer adulterated milk for sale knowing that if he does, punishment is pretty sure to follow. The death rate of infants, especially has been greatly diminished by Maj. Allen's department."

Inspector Allen was the son of Otis Allen of the lumber yard fame and the father of the present Dr. Allen, dentist in The Sun building.

Sad Case of Frank Heath

The following story from the old Sun relative to the oldest inmate of the Charlestown state prison will be read with interest. Perhaps few will remember Frank Heath and the sad story that caused him to be incarcerated during the greater part of his life:

"A week or two ago the oldest prisoner in Charlestown prison was transferred to the state farm at Bridgewater and his amazement at being allowed to look once more upon the world from which he had been practically separated for forty years can better be imagined than described.

"He was a Dracut man, a farmer's son, Frank Heath by name, and was sentenced to life imprisonment for having killed his father. The fact that he pleaded self-defense in extenuation of his crime saved him from the gallows.

"Shut up in a cell for forty years his condition resembled that of the captive described by Sterne—'In forty years the western breeze had not once fanned his blood; he had seen no sun, no moon, in all that time; nor had the voice of a friend or kinsman breathed through his lattice;' and his feelings experienced on returning to the outer world resembled those of Rip Van Winkle on his return to his native village after a sleep of twenty years.

"At the sight of the electric cars, old man Heath was startled and amazed. He had seen Boston in his early days, but the Boston that now opened to his gaze was beyond his conception. How eager he was to look from the back as it dashed along, how many strange things he saw, how he wished to go back for one hour to Dracut, to the old farm, and to look up the friends of his youth among them. He used to go to Lowell and Lawrence, he said, but if he saw Lowell now he would not recognize it, although Dracut is the same place without retrogression or unhealthy growth.

"When Frank Heath passed his last day at the state penal institution, he was the only prisoner there. He was not known as Frank Heath, but as No. 422. For 40 years he had not heard his own name except he whispered it to himself. So when No. 422 was called out from his narrow cell in 'No. 11 Arch,' the mention of his name in the warden's office sounded like the echo of some almost forgotten memory.

"He entered that cell on June 7, 1857, and there had passed over 40 years. He was 19 years old on entering, but his confinement has made him a weak and decrepit old man."

Inquiry at the Bridgewater institution shows that Frank Heath has been dead for many years.

Big A.O.H. Bazaar

The following from the old Sun recalls one of the most successful bazaars ever conducted by the Hibernian order. It opened with a grand ball in Associate hall and continued for one week and it proved to be a great financial success.

"As the opening ball of the United Hibernians of Lowell was a grand success so was the opening of their bazaar last evening, for it would have been hard to crowd in many more at the scene of the pretty affair.

"Previous to the opening of the ball exercises, the different divisions assembled in Hibernian hall, many wearing their becoming regalia of richest green and shortly before 8 o'clock marched in procession from the square with the National band, Richard Griffith leader, playing inspiring airs. There were about 400 in line and they marched to Tower's corner and then countermarched to the hall."

Principal Coburn Left High School

Quarter of a century ago the State Normal school was completed and was being prepared for opening in the fall. Principal Coburn of the high school had been selected by the state board of education to take charge and for that purpose resigned his place at the high school. The school board in accepting his resignation paid him a very high tribute. He had been at the head of the high school for thirteen years and gave very general satisfaction during his incumbency. Cyrus W. Irish was elected to succeed Mr. Coburn at the high school. He passed away while on his vacation a few years ago and Henry H. Harris, the present principal, was chosen as his successor. Mr. Coburn's stay at the Normal school was rather brief as his health gave way and he was obliged to retire, his illness proving fatal soon after. He was succeeded by Cyrus W. Durgin, who had been principal of the Bartlett school and on his death John J. Mahoney was appointed principal. Mr. Mahoney resigned to take charge of the Americanization work under the state board of education and the present incumbent, Clarence W. Weed, was chosen as principal.

OLD TIMER.

TO SUCCEED JUSSERAND

Count Peretti de la Rocca May Become Ambassador to United States

PARIS, April 29. (By the Associated Press.)—Count Peretti de la Rocca, political director of the foreign office, is likely to succeed Jean Jules Jusserand as ambassador to the United States as soon as the former can be spared by Premier Poincare, it was stated today. The retirement of M. Jusserand, according to present plans, will be arranged during his usual summer visit to Paris.

Count Peretti de la Rocca now holds a position corresponding to that of permanent under secretary of state for foreign affairs and is next in charge under the foreign minister.

MUSICAL SHOW BY TEXTILE SCHOOL

Plans for Lowell Textile's musical show, "I'll Never Tell," to be offered in the Opera house on May 5 through the combined efforts of the Textile and Dramatic clubs are moving rapidly. The cast is hard at work and is holding a number of rehearsals, most of them in the Opera house.

The show is a three act comedy and contains a number of lively hits which have been composed by members of the clubs and faculty of the school. About 150 persons are working to make the show a success. The Winchester Laundry orchestra of 30 pieces will furnish the music.

Eastern Massachusetts Street Railway Company

CHANGE IN SCHEDULE

Monday, May 1, 1922, the following changes in schedule will become effective:

ANDOVER STREET ROUTE

WEEKDAYS—Leave Merrimack sq. 6.00 a. m. and half-hourly to 11.30 p. m.

RETURN—Leave Andover st. 6.15 a. m. and half-hourly to 11.45 p. m.

SUNDAYS—Leave Merrimack sq. 8.00 a. m. and half-hourly to 11.00 p. m.

RETURN—Leave Andover st. 8.15 a. m. and half-hourly to 11.15 p. m.

MOODY STREET ROUTE

WEEKDAY EXCEPT SATURDAY—Leave Merrimack sq. 5.30 a. m., every 15 min. to 8.00 a. m., then half-hourly to 12 noon, and every 15 min. to 1.00 p. m., then half-hourly to 4.00 and every 15 min. to 7.30, and then half-hourly to 11.30 p. m.

RETURN—Leave Meadow road 5.45 a. m., every 15 min. to 8.15 a. m., then half-hourly to 12.15 p. m., and every 15 min. to 1.15, then half-hourly to 4.15 and every 15 min. to 7.45, and then half-hourly to 11.45 p. m.

SATURDAYS—Leave Merrimack sq. same as weekdays until 11.30 a. m., then every 15 min. to 11.30 p. m.

RETURN—Leave Meadow road same as weekdays until 11.45 a. m., then every 15 min. to 11.45 p. m.

Sundays—Leave Merrimack sq. 7.00 a. m., and half-hourly to 11.00 p. m.

RETURN—Leave Meadow road 7.15 a. m., and half-hourly to 11.15 p. m.

BROADWAY ROUTE

WEEKDAY EXCEPT SATURDAY—Leave Merrimack sq. 6.07 a. m., and half-hourly to 4.37 p. m., then 4.52, 5.07, 5.22, 5.37 and half-hourly to 11.37 p. m.

RETURN—Leave Rolfe st. 6.22 a. m. and half-hourly to 4.52 p. m., then 5.07, 5.22, 5.37, 5.52 and half-hourly to 11.52 p. m.

SATURDAY—Leave Merrimack sq. Same as weekdays until 11.37 a. m., then every 15 min. to 11.37 p. m.

RETURN—Leave Rolfe st. Same as weekdays until 11.52 a. m., then every 15 min. to 11.52 p. m.

SUNDAYS—Leave Merrimack sq. 8.07 a. m. and half-hourly to 11.07 p. m.

RETURN—Leave Rolfe st. 8.22 a. m. and half-hourly to 11.22 p. m.

OAKLANDS ROUTE VIA HIGH ST.

WEEKDAY EXCEPT SATURDAY—Leave Merrimack sq. 5.37 a. m., and every 15 min. to 7.37 a. m., then half-hourly to 11.37 a. m., and then every 15 min. to 3.07 p. m., and half-hourly to 4.37, 4.52, 5.07, 5.22, 5.37 and half-hourly to 11.07, 11.45 p. m.

RETURN—Leave Oaklands 5.55, 6.10 a. m., every 15 min. to 7.55 a. m., then half-hourly to 11.55 a. m., and every 15 min. to 1.25, and half-hourly to 4.55, then 5.10, 5.25, 5.40, 5.55 and half-hourly to 11.25, 11.59 p. m.

SATURDAY—Leave Merrimack sq. Same as weekdays until 11.37 a. m., then every 15 min. to 11.22 p. m., 11.15 p. m.

RETURN—Leave Oaklands. Same as weekdays until 11.55 a. m., then every 15 min. to 11.40 p. m., 11.55 p. m.

SUNDAY—Leave Merrimack sq. 7.37, 8.37 a. m., and half-hourly to 11.07 p. m.

RETURN—Leave Oaklands 7.52, 8.52 a. m., and half-hourly to 11.22 p. m.

PAWTUCKETVILLE ROUTE

WEEKDAY EXCEPT SATURDAY—Leave Merrimack sq. 5.45, 6.00, 6.12, 6.27 a. m., every 15 min. to 7.42 a. m., then 8.12 and half-hourly to 11.42 a. m., then every 15 min. to 12.42 p. m., then half-hourly to 1.12, and every 15 min. to 6.12 and half-hourly to 11.12, 11.45 p. m.

RETURN—Leave Meadow road 6.00 a. m., every 15 min. to 8.00 a. m., then 8.30 and half-hourly to 12.00 noon, then every 15 min. to 1.00 and half-hourly to 4.30 p. m., then every 15 min. to 6.30 and half-hourly to 12.00 midnight.

SATURDAY—Leave Merrimack sq. Same as weekdays until 11.42 a. m., then every 20 min. to 11.22 p. m., 11.45 p. m.

RETURN—Leave Meadow road same as weekdays until 12.00 noon, then every 20 min. to 11.40 p. m., 12.00 midnight.

SUNDAY—Leave Merrimack sq. 7.45, 8.12 a. m. and half-hourly to 11.12 p. m.

RETURN—Leave Meadow road 8.00 a. m. and half-hourly to 11.30 p. m.

HOVEY SQ. ROUTE

WEEKDAY EXCEPT SATURDAY—Leave Merrimack sq. 5.47 a. m., every 15 min. to 7.47 a. m., then half-hourly to 11.47 a. m., and every 15 min. to 12.47 p. m., and half-hourly to 4.17, then every 15 min. to 5.47, and half-hourly to 11.17 p. m.

RETURN—Leave Hovey sq. 6.00 a. m., every 15 min. to 8.00 a. m., then half-hourly to 12.00 noon, and then every 15 min. to 1.00 p. m., and half-hourly to 4.30, then every 15 min. to 6.00, and half-hourly to 11.30 p. m.

SATURDAY—Leave Merrimack sq. same as weekdays until 11.47 a. m., then 12.17 and every 20 min. to 11.17 p. m.

RETURN—Leave Hovey sq. same as weekdays until 12.00 noon, then 12.30 and every 20 min. to 11.30 p. m.

SUNDAY—Leave Merrimack sq. 7.47 a. m., and half-hourly to 11.17 p. m.

RETURN—Leave Hovey sq. 8.00 a. m., and half-hourly to 11.30 p. m.

VARNUM AVE. ROUTE

WEEKDAY EXCEPT SATURDAY—Leave Merrimack sq. 5.35 a. m., every 20 min. to 7.55 a. m., then half-hourly to 3.25 p. m., and then every 20 min. to 6.25 and half-hourly to 11.25 p. m.

RETURN—Leave Lexington ave. 5.55 a. m., every 20 min. to 8.15 a. m., then half-hourly to 3.45 p. m. and then every 20 min. to 6.45 and half-hourly to 11.45 p. m.

SATURDAY—Leave Merrimack sq. same as weekdays until 11.25 a. m., then every 20 min. to 11.25 p. m.

RETURN—Leave Lexington av. same as weekdays until 8.45 a. m., then every 20 min. to 11.45 p. m.

SUNDAYS—Leave Merrimack sq. 8.25 a. m., and half-hourly to 11.25 p. m.

RETURN—Leave Lexington ave. 8.45 a. m., and half-hourly to 11.45 p. m.

CHRISTIAN HILL ROUTE

WEEKDAY EXCEPT SATURDAY—Leave Merrimack sq. 5.55 a. m. and every 20 min. to 8.35 a. m., then half-hourly to 4.05 p. m., and every 20 min. to 7.05, then half hourly to 11.25 p. m.

RETURN—Leave Methuen st. 6.05 a. m., every 20 min. to 7.45 a. m., then 8.15, 8.35, 8.45 and half-hourly to 4.15 p. m., then every 20 min. to 7.15, and half-hourly to 11.15 p. m.

SATURDAY—Leave Merrimack sq. same as weekdays until 12.05 p. m., then every 20 min. to 11.25 p. m.

RETURN—Leave Methuen st. same as weekdays until 12.15 p. m., then every 20 min. to 11.35 p. m.

SUNDAYS—Leave Merrimack sq. 8.05 a. m., and half-hourly to 11.35 p. m.

RETURN—Leave Methuen st. 8.15 a. m. and half-hourly to 11.45 p. m.

LAKEVIEW ROUTE

WEEKDAYS—Leave Merrimack sq. 5.15, 6.00 a. m., and half-hourly to 11.30 p. m.

RETURN—Leave Lakeview park 5.38, 6.30 a. m. and half-hourly to 11.00 p. m., 11.25, 11.55 p. m.

SUNDAYS—Leave Merrimack sq. 7.30 a. m. and half-hourly to 11.30 p. m.

RETURN—Leave Lakeview park 8.00 a. m. and half-hourly to 11.00 p. m., 11.25, 11.55 p. m.

TRIPS TO GREGOIRE'S CORNER

WEEKDAYS—6.30, 9.30 a. m., 12.30, 3.30, 6.30 p. m.

SUNDAYS—9.30 a. m., 12.30, 4.30, 7.30 p. m.

Additional trips to Gregoire's corner, on Wednesday at 10.30 p. m. and on Saturday at 9.30 and 11.30 p. m.

PARKER AVE. ROUTE

WEEKDAY EXCEPT SATURDAY—Leave Merrimack sq. 5.45, 6.00 a. m., every 15 min. to 7.30 a. m., then half-hourly to 12.00 noon, and every 15 min. to 1.00 p. m., then half-hourly to 4.30 and then every 15 min. to 7.30, and half-hourly to 11.30 p. m.

RETURN—Leave Parker Ave. 5.50, 6.15 a. m., every 15 min. to 8.15 a. m., then half-hourly to 12.15 p. m. and every 15 min. to 1.15 and half-hourly to 4.15, then every 15 min. to 7.45, and half-hourly to 11.15, 11.40, 12.10 a. m.

SATURDAY—Leave Merrimack sq. Same as weekdays until 12.00 noon, then every 15 min. to 11.30 p. m.

RETURN—Leave Parker ave. same as weekdays until 12.15 p. m., then every 15 min. to 11.30, 11.40, 12.10 a. m.

SUNDAYS—Leave Merrimack sq. 7.30 a. m. and half-hourly to 11.30 p. m.

RETURN—Leave Parker ave. 8.15 a. m. and half-hourly to 11.15 p. m., 11.40, 12.10 a. m.

WESTFORD STREET ROUTE

WEEKDAYS—Leave Merrimack sq. 6.00, 6.15, 6.25, 6.35, 6.55, 7.10 a. m. every 10 min. to 11.00 p. m., then 11.15, 11.30, 11.40 p. m.

RETURN—Leave Westford st. 6.20, 6.35, 6.50, 7.00, 7.20, 7.30 a. m., every 10 min. to 10.40 p. m., 11.00, 11.10, 11.20 p. m.

SUNDAY—Leave Merrimack sq. 7.42 a. m., every 12 min. to 11.06 p. m., 11.30 p. m.

RETURN—Leave Westford st. 8.00 a. m., every 12 min. to 10.48 p. m., 11.12 p. m.

NOTE—Additional trips to Marlboro st. during rush hours.

CASE SETTLED

The case of Ernest H. Dane of Westford vs. the Guaranty Security corporation of Boston, which was listed for trial in superior court yesterday, was settled right after the jury was drawn. It was action of contract brought to recover 20 shares of preferred stock and eight shares of common stock. The defendant agreed to pay over the stock to the plaintiff and the case was settled.

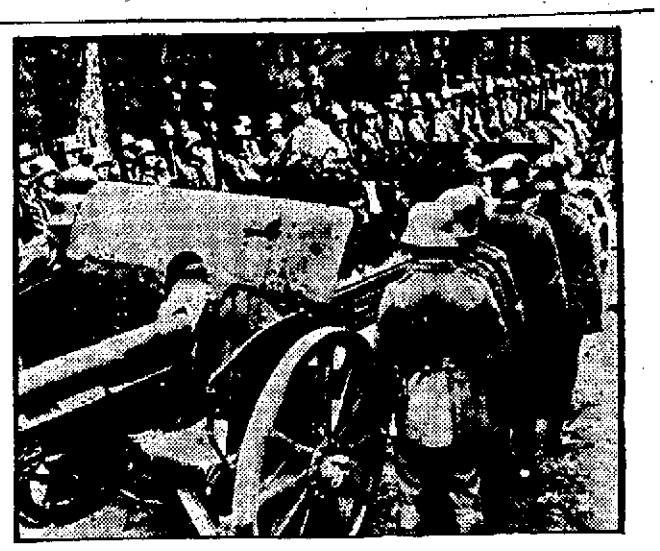

MILITARISM IN GERMANY

A full military escort in traditional German helmets accompanying to the grave the body of General Count von Falkenhayne, former German war minister and chief of staff of the World war.

New Wireless Regulations

NEW YORK, April 29.—Thousands of amateur Marconis and Edisons, experimenting with their radio outfits, have caused the National Board of Fire Underwriters to issue a new set of regulations covering the installation of wireless sending and receiving apparatus. "One of the fire dangers connected with the present radio craze is the inclination of those interested to experiment with lighting circuits and other high voltage systems," says a statement issued by the underwriters in connection with the new regulations.

Home of Mill Worker Attacked

PAWTUCKET, R. I., April 29.—The home of Louis Allard, across the city line in South Attleboro, was visited shortly after midnight by a band of men who threw stones at the windows and fired several revolver shots. A number of windows were broken. Mr. Allard telephoned to the Attleboro police but when they responded, the visitors had dispersed. Two of Mr. Allard's sons are employed at the mill of the Crown Manufacturing Co., which is affected by the strike. Few pickets were on duty at the approaches to the mill today.

That Good Spring Medicine — Hood's Sarsaparilla

Has Made Its Good Name By its splendid formula that originated in a successful physician's prescription, composed of roots, barks, tonics and alteratives,—and by its practical success in thousands of families.

Take it for impure blood as well as for ailments of the stomach, liver and kidneys.

Take it for scrofula, rheumatism, catarrh, sleeplessness.

Take it for loss of appetite, that tired feeling, nervous weakness, anemia and low or run-down condition so common just now.

Let the story of Mrs. Lantz speak for it and lead you to try it.

"I want to tell my story about the good Hood's Sarsaparilla did me. I have known this medicine all my life. It is a wonderful spring tonic and builder. Once I had eczema on my hands so bad I could not put them into water for two years. Nobody knew what I suffered. I tried about everything else before taking Hood's Sarsaparilla at the urgent request of my mother. It did relieve me absolutely and I never have had the disease since.

"Wait: that is not all. Two years ago I had neuritis, which disappeared on taking Hood's Sarsaparilla. This is a true story. Hood's Sarsaparilla will help you." MRS. CARRIE E. LANTZ, 8 Gardner Street, Allston, Mass.

NEW STRENGTH AND ENERGY

For Weak, Nervous People

Elvita Pills Enrich the Blood, Strengthen the Nerves, Build Up Physical Power, Give Vigor and Nerve Power to Nervous, Tired Out, Despondent People.

Elvita Pills have stood the test for over 50 years. Thousands praise them for rundown condition, general debility, nervous prostration, nervous weakness, nervous exhaustion, mental depression and unstrung nerves, caused by the influenza or from overindulgence in alcohol, tobacco or excesses of any kind.

Elvita Bromo-Gentian Comp.

is a bitter tonic. It stimulates the appetite and aids digestion—25 years in private practice has proven it to be exceedingly valuable in nervous dyspepsia and nervous or irritable stomachs. A teaspoonful or two taken before retiring helps to induce a restful sleep. Sold at druggists, $1 a bottle.

Elvita Drug Co.

The Famous Elvita Remedies are sold in Lowell by Sam McCord, 230 Merrimack St., Fred Howard, 197 Central St., and all reliable druggists.

IF YOU WANT TO EXCHANGE ANYTHING TRY A SUN CLASSIFIED

A. G. Pollard Co.

THE STORE FOR THRIFTY PEOPLE

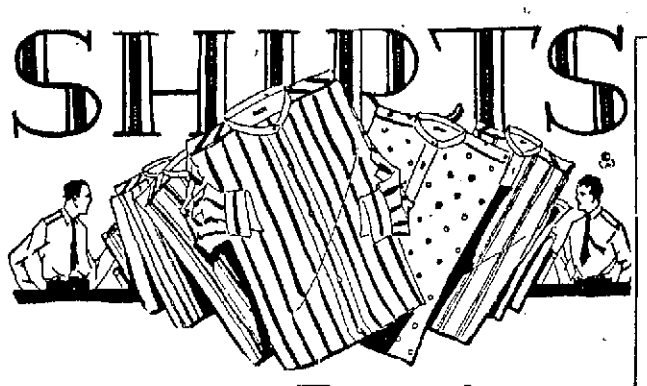

Plenty of Them Left

AT $1.35 3 for $4.00

2400 Wednesday—the day the sale began.
1050 left for Today's Selling.

They're worth $2.50 to $3.00 each, but were purchased at a special price for this sale.

Made of excellent quality Madras and Cotton and Silk Combination—in attractive stripes and well appointed colors—coat style—French cuffs—neckband.

Street Floor

Have You Tried the

Blue Bird Hair Nets

Now Being Demonstrated in This Store?

It is well worth a few minutes of your attention to learn the merits of these nets.

15c for One
25c for Two
$1.25 for a Dozen

Hair Goods—Street Floor

National Gingham Week

ENDS TONIGHT IN THIS STORE

For this last day we've assembled quite an assortment of gingham, both in price and patterns. Of course, these low prices prevail only because the gingham is in remnants.

On Sale—Underpriced Basement

At 15c Yard—Appleweh Gingham, in large assortment of new Spring and Summer patterns. Fine quality, in remnants easily matched for all kinds of garments; 25c value.

At 17c Yard—Mill remnants of Bates 27-inch Gingham, fancy plaids, checks, stripes and plain chambray, in all colors.

At 17c Yard—32-inch Gingham, large assortment of patterns in plaids, checks and stripes; 25c value.

At 19c Yard—Bates 32-inch Zephyr Gingham, remnants, new Spring and Summer patterns, in plaids, fancy and staple checks and stripes; also plain chambray; 29c value.

At 25c Yard—Mill remnants of Whittenton 32-inch Zephyr Gingham; very fine quality, in all new Summer patterns and plain colors; 39c value.

At 25c Yard—Bates 32-inch Zephyr Gingham, very large assortment of new plaids, fancy and staple checks and plain chambray in all colors.

Dry Goods Section

Boys' 2 Pant Suits, $5.98

It's a step toward economy to buy a suit with two pairs of pants—a boy can have one pair for play and one for best.

These are good values, too! They're mixtures in green and brown—of cassimere and cheviot, coat serge lined—pants also lined and seams taped. Sizes 7 to 17 years.

Boys' Clothing Section

Muslin Underwear

Corset Covers—Made of fine nainsook, lace and hamburg trimmed 50c

Brassieres—Made of good cotton, hamburg and lace trimmed—also bandeaux 39c, 50c, 79c

Envelope Chemises—Made of fine nainsook, lace trimmed. 79c, $1.00, $1.29, $1.50

Gowns—Made of white and flesh nainsook and cambric, also crepe 50c, 79c, $1.00, $1.29, $1.50 $2.00

Skirts—Made of fine cambric and nainsook, lace and hamburg trimmed 79c, $1.00, $1.29, $1.50

Bloomers—Made of crepe, batiste and sateen, in white and flesh 50c, 79c, $1.00

Ready-to-Wear Section

Boys' Caps

Boys' Tweed Caps—Made in 8-piece or 1-piece pleated back, genuine leather sweat-band. The materials in these caps are of the same quality that has been used in $1.50 caps 98c

Children's Straw Hats—In brown, blue and black; fine quality, rolled brims ..... 98c and $1.25

Hat and Cap Section

The New "BABE RUTH" Cap—Something new that the other fellows haven't yet seen! It's a school and play cap, made like "Babe Ruth's" own baseball cap.

Be the First Boy to Wear One!

98c

Hat and Cap Section

"Equal Racing Rights" New Goal of British Women

COUNTESS OF WILTON

By N.E.A. Service

LONDON, April 29.—Now that British women have the ballot, seats in parliament and any number of magistracies, they're out for equal rights along another line—in the horse-racing field!

They're invading the last fitch held exclusively by mere man.

Women always have been interested in the races as spectators. But now they're appearing as owners of racing stables. They're training their own horses. They're hiring jockeys and putting them in their own colors.

Take the Countess of Wilton, for instance. She has her own extensive stable of racers. Her jockeys are clothed in an attractive mauve with silver braid and silver cap.

Other prominent women racing enthusiasts are Lady James Douglas, Lady Nelson, Lady Nunburnholme, Lady Cunliffe-Owen, Mrs. Hugh Peel and Mrs. Arthur James.

BEAUTY SPECIALIST TO WRITE FOR YOU

Madame Helena Rubinstein, noted beauty specialist of New York, has consented to give the women readers of The Sun the benefit of her years of study and experiment in a series of articles, 12 of which will appear in this paper.

Madame Rubinstein is not only a beauty specialist, she has studied medicine and worked in the hospitals and laboratories of Spain, France and Aus-

HELENA RUBINSTEIN

tria. She has studied the work of Prof. Eugene Steinach of Vienna, performer of miracles in rejuvenation, and will soon leave New York again for Europe, where she will confer with four scientific men who are working for her in an effort to discover new and better ways of preserving the youth and loveliness of woman.

Madame Rubinstein's first article appears herewith.

BY HELENA RUBINSTEIN,
Famous Beauty Specialist

If one is beautiful, then one can twist the world around her fingers.

And, since a lovely face is a source of more genuine delight and happiness than fine furs, frills and feathers, let's have one. Because a lovely face is largely a matter of clear skin clear eyes and mental poise.

With summer near, summer complexions simply must be given a little attention, for some skins do burn and freckle so! There is no excuse for a waste of charm even though you motor, golf, ride and spend most of your day in the sun and wind. Outdoor pleasure is quite compatible with complexion beauty if some thought and the merest fraction of time be devoted to it.

Before leaving the house the face should have a slight coating of a sunproof and windproof cream. This should be thoroughly patted into the skin with finger tips, using an upward motion. Then a light dusting of powder! Your powder, by the way, should be lighter in summer than in winter. During the latter season a powder which is part skin food is excellent. For summer something with less body is good.

Returning home, do not wash your face with soap and water! Wash it, if you must, but wait at least an hour and then be sure that you have first calmed and cleaned your skin with a good skin food or lotion.

After washing, when your face is nicely dry rub in a skin toning lotion and then dry again with a soft cloth.

The finish should be a light dusting of powder.

COLORS AND FABRICS COMBINED

One color doesn't make a summer costume. No, and one fabric doesn't, either. "In unitea there is strength" is the fashionable slogan for summer.

One delightful and typical costume

seen in a New York shop was made of gray ratine striped with black and sunny yellow. Its long cape was lined with canary colored voile and the material was used for the blouse that accompanied the sleeveless slipon. The sketches show you other ways in which two fabrics have but a single thought.

Two colors of the same fabric may also be combined with excellent results. Paisely patterned silks are shown with plain colors and so are striped and checked ratines and ginghams. Where plain colors are used together the popular combinations are black and red, beige and red, tan and brown, sand and navy and two shades of gray.

SUMMER FROCKS

Before making your small daughter's colored print frocks for the summer, soak the material for half an hour in cold water to which a little salt has been added. This will set the color and shrink the material so the ess will neither fade nor become too small.

PILLOW SLIPS

The careful housewife will have extra slips to put over the ticking of her pillows and under the regular slips. This keeps the ticking clean and thus does away with taking the pillows apart so often for freshening.

IRONING MUSLIN

Muslin should be ironed while damp also its chief attraction, its smoothness, will be lacking. It should be ironed on the right side.

Beware of the Poke, or It Will Betray You!

THREE FACES FRAMED IN THE SAME POKE BONNET. OF THE THREE HOPE HAMPTON ALONE (CENTRE) HAS THE FACE THAT FITS WELL INTO THE FRAME

What may make or mar the beauty of the most beautiful.

And there is much chance that it will do the latter in this season's plethora of designs unless Madame Fashionable takes care.

The poke is, or all hats, the most dangerous.

Only the face which is roundly lovely and has something of childishness about its beauty can wear such a hat.

Herewith is a study of faces framed in the same poke bonnet.

Faces at the right and left are quite unsuited to this frame, but in the centre the round face, piquant nose and general childishness of the wearer, Hope Hampton, wears it admirably.

Think twice, madam, before you tell the milliner to deliver that poke to you.

FLAPPER SOCIETY OFFICIALS

MISS MARGARET PURSELL, PRESIDENT OF THE FLAPPER SOCIETY, (LEFT), AND YVONNE VIGNEAULT SECRETARY-TREASURER.

THE FLAPPERS' PLANKS

Here are the "planks" in the platform of the Flappers' Protective Society, the flapper principles that must be protected:

Smoking in public.
Clothes worn in conformity with individual taste.
Snuggle parties if desired.
Liberalism combined with propriety.
Rolled socks.
Bobbed hair.
No leaning vine tactics.
Independence.
No shifter language.

FIG FOR CONVENTION AND A FIG FOR DRESS

BY ROY GIBBONS

CHICAGO, April 29.—"A fig for convention, and a fig for dress, if one cares!"

That's the motto under which Chicago flappers have banded together into the country's first Flappers' Protective society.

Miss Margaret Pursell is president of the Chicago local, which is laying plans for national representation in the principal cities for the purpose of mutual protection of flapper principles.

Immediately after forming and getting under way their flapper organization, Miss Pursell and her flapper compatriots started hot and heavy after dissenting opinion launched from the city's numerous Sunday pulpits against them.

They called on Mayor Thompson in a body and wrote letters to their congressmen demanding that antagonistic "flapper propaganda" be stopped.

"We're neither fools nor young indiscreets," says Miss Pursell, who, besides being flapper president, also holds title to the honor of "flippant flapper," the highest flapper recognition.

"These silly people who are denouncing us are making a big mistake.

"They fail to comprehend that this is a new day and age, and that young girls are merely trying a means to express themselves in a decent, sane manner in keeping with the times.

"And right now I want to define a flapper. Lots of grown-ups think she is a girl with plenty of speed and some control, but that isn't so.

"A flapper is just a twentieth century woman who is honorable and courageous.

"She prefers doing what she does do in the open, and not behind people's backs.

"We stand—all of us—for moral living. But we also think that many of the present-day conventions are obsolete and should be discarded."

Just now Miss Pursell and her cohorts are angry.

"We've been fled and fled about," they say. "So please tell the world that we're out in earnest this time and mean to show it."

All of the two dozen members of the society in Chicago some of whose pictures are printed herewith—agree with Miss Pursell. They take the organization and intent of their society seriously and are pushing vigorously to extend it to other cities.

CLEAN PIPES

About once a week put a little lye over the drain of the sink and pour hot water through. This keeps the pipes clean.

CLEANING BRONZE

Hot soap suds are the best medium for cleaning genuine bronze. Sweet oil, applied with a brush, is also cleansing. The oil should be removed with a soft cloth.

CLEANING FABRIC

Add ammonia to the tepid water which you use in sponging your skirt and the shine will disappear more easily. One tablespoonful of ammonia to a quart of water is the proportion.

PAINS SO BAD WOULD GO TO BED

Two Women Tell How Lydia E. Pinkham's Vegetable Compound Stopped Their Suffering

Iron Mountain, Mich.—"I had terrible pains every month and at times had to go to bed on account of them. I saw your advertisement and took Lydia E. Pinkham's Vegetable Compound with very good results. I can work all day long now at my sick time. You may use these facts as a testimonial and I am recommending the Vegetable Compound to my friends."—Mrs. A. H. GARLAND, 218 E. Brown St., Iron Mountain, Michigan.

Xenia, Ohio.—"Every month I had such pains in my back and lower part of my abdomen that I could not lie quietly in bed. I suffered for about five years that way and I was not regular either. I read an advertisement of what Lydia E. Pinkham's Vegetable Compound had done for other women, so I decided to try it. It surely has helped me a lot, as I have no pains now and am regular and feeling fine."—Mrs. MARY DALE, Route 7, Xenia, Ohio.

Lydia E. Pinkham's Vegetable Compound is a medicine for women's ailments. It is especially adapted to relieve women. If you suffer as did Mrs. Garland or Mrs. Dale, you should give this well-known medicine a thorough trial.

Cuticura Soap
—Imparts—
The Velvet Touch
Soap, Ointment, Talcum 25c, everywhere. For sample address: Cuticura Laboratories, Dept. X, Malden, Mass.

SHE ENTERS RACE FOR SUNDAY

KANSAS CITY, Kas., April 29.—Mrs. W. D. Mowry has entered the race for the republican nomination for gover-

MRS. W. D. MOWRY

nor of Kansas. Her girl opponent, on the same ticket, is Miss Helen Pettigrew, who recently declared in favor of the return of light wine and beer.

Mrs. Mowry is opposed to any loosening up of the prohibition laws. Both candidates live in Kansas City.

MARRIAGE INTENTIONS

Richard Raymond, 25, 511 Bridge street, clerk, and Oneda Gelinas, 18, 259 Gorham street, at home.

Charles B. Quinn, 27, 35 Royal st., electric craneman, and Anna E. Kelly, 24, 35 Royal street, school teacher.

Gustaf R. Carlson, 39, 54 Agawam street, and Cora A. Donaldson, 38, 54 Agawam street, at home.

Joseph W. Farrell, 32, 243 Broadway, laborer, and Rose Hennessy, 26, 168 Fletcher street, spooler.

Frederick V. Pahey, 30, 862 Central street, L.F.D., and Anna L. Gill, 28, 170 Crawford street, hosiery.

Joseph A. H. Saucier, 22, 46 Aiken street, weaver, and Florida Pelland, 21, 72 Beaulieu street, mill operative.

Israel Rubstein, 45, 120 Hale street, junk collector, and Annie Solomon, 55, 115 Hale street, housekeeper.

William B. McVicar, 22, 85 Forrest street, bank clerk, and Marion L. Hall, 22, 28 Chester street, at home.

George A. Carpenter, 24, 201 White street, machinist, and Yvonne A. Aubert, 22, 84 Lilley avenue, hosiery.

Julien A. Goudron, 20, 145 Moody street, operative, and Marie R. A. Taorin, 25, 768 Merrimack street, clerk.

Charles W. Jodoin, 23, 835 Lakeview avenue, freight clerk and Loretta I. Labrie, 22, 6 Riverby street, hosiery.

LENGTHENS LIFE

Before the new linoleum is used rub linseed oil into it and then wipe dry. This doubles the life of the floor covering.

BAKED POTATOES

Run the line of a fork into the potatoes before baking them and they will not burst open while in the oven.

COFFEE HINT

Put a piece of paper over the top of the coffee can under the lid and the coffee will hold its strength much longer.

TIME SAVER

Always put the egg beater into cold water immediately after using it. It is much easier to clean then, thus time is saved.

GLOVES

It is quite correct to wear light tan or pale yellow suede or kid gloves for formal afternoon events. White takes precedence in the evening, however.

CUTTING SOAP

A piece of fine wire pressed lightly down from each side on a bar of soap will cut it neatly.

WASHING SILVER

Add a little liquid ammonia to the water in which you wash silver and it will remain bright.

They Just Vanish

AZOA (Parke, Davis & Co.) is a disease-producing virus which when eaten by a rat or mouse develops a disease which kills in from 14 to 28 days.

It is not a poison, and is absolutely harmless to other animals and fowls. When infected the rat seeks open air almost invariably, thus eliminating the possibility of dying in walls or under floors, which so frequently happens where poisons are used.

We can personally vouch for the effectiveness of AZOA, having obtained good results from its use, and we have also received excellent reports from many of our customers. AZOA is simply mixed with oat or cracker meal and placed where the pests will find it. Price 50c.

Howard Apothecary 197 Central St.

Veterans Name Her the Best of Anti-Flappers

AGNES DOHONEY

By N.E.A. Service

SAN FRANCISCO, April 29.—Here's the California "Convention Girl," selected by the Disabled American War Veterans in a unique beauty contest. Agnes Dohoney is her name.

Among the conditions of the contest were these:

"No flappers, or flapper types shall be allowed to enter, or shall be considered if they enter.

"Old-fashioned beauty, plus character, will be an important factor in judging the winner.

"Contestants must have demonstrated that they have brains as well as beauty."

The winner will be chief of the hostesses during the veterans' national convention here in June. Also she will be the model for convention posters.

FATHER NEPTUNE TO ENJOY THIS SUMMER

Every sort of material is being used for swimming suits this season, from gingham and cretonne among the cottons, to velvet and Canton crepe. Of course jersey, both wool and silk, will make many bathing costumes, while taffeta and satin will form many more, if the suits worn at Palm beach are an authentic indication.

At first thought, crepe may seem

rather a thin and clinging fabric from which to fashion a bathing suit which is expected to get wet. But it is delightfully light, even when wet, as wool never is, and the beauty of it is that it is dry two minutes after the swimmer is out of the water with warm sunshine and a brisk breeze blowing.

Stockings and shoes should match the bathing suit, or the prevailing color, if the suit is a combination of several colors. The bandana or cap, however, may match the costume or be in distinct contrast.

The rubber flowers with which caps and suits may be adorned come in every color and are especially effective on dark suits. However, it is on the beach rather than while in the water that the fair bather knows she is most picturesque, and she may wear a demure suit of black taffeta and depend for color entirely upon the gayety of her bandana, her beach parasol, and her extremely important cape.

The bather of 1922 might get along without any ocean, if there were plenty of beach, but she just can't get along without a cape. This she will have of chintz lined with silk, of warm soft wool, or of Terry cloth, which is reversible and gaily patterned on both sides.

EASIER LAUNDERING

If the clothes which must be washed are put into a tub of luke warm soapy water the night before, the rubbing on wash day will be considerably lessened. Colored clothing and stockings should not be allowed to thus remain in water, however.

EASY DISHWASHING

It saves time to put the dishes, after washing them, in a wire drainer, pour scalding water over them, and let them dry. They look quite as well as if dried with a towel. Silver and glassware should not be treated this way, however, it would leave silver cloudy and break glass.

WOMAN HEADS FOREIGN INFORMATION SERVICE

By ALICE ROHE

The busiest woman in New York—

Who is she?

Josephine Roche.

Why?

Well, could a woman sit in a New York office surrounded by the problems of 16 nationalities, her mental fingers on the pulse of each of them, without being almost as busy as half a dozen international conferences put together?

This remarkable young woman, Vassar, A.B.; Columbia, A.M.; chief probation officer and director of girls' work in the juvenile court of Denver;

JOSEPHINE ROCHE

inspector of amusements and policewoman of Denver; special investigator National Consumers' league, and too many other titles representing public service to be enumerated, is doing more to solve America's so-called foreign problem than any other one individual in the United States.

Many Sections

Director of foreign language information service, she has not only worked out a perfectly co-ordinated system of interpreting America to the alien and the alien to America, but she has, through practical proof of its vital need, secured financial backing.

A personally conducted tour by Miss Roche of the headquarters gives one quite a traveled feeling.

"This is the Italian section," she said, "and the Lithuanian, Czecho-Slovak, Polish."

With complete disregard of frontiers and boundaries, we visited 16 nationalities, all represented by men and women of fine education.

Eager to Learn

"We serve 16 nationalities," said Miss Roche, "Czecho-Slovak, Danish, Dutch, Finnish, German, Hungarian, Italian, Jewish, Jugo-Slav, Lithuanian, Norwegian, Polish, Russian, Swedish and Ukranian.

"Assimilation cannot be forced on the immigrant," continued Miss Roche. "The foreign born are best fitted to work out their own problems of adjustment and they show a pathetic desire to be a part of rather than a problem of our life.

"Our work is divided into two parts, making our laws and life understandable to the foreign born and secondly, giving the native born an understanding of the problems, the injustices done the foreign born."

Statistically there isn't a loose end in the work of which Miss Roche is director, but even the perfect system does not overshadow the great human appeal.

THE LOWELL SUN

JOHN H. HARRINGTON, Proprietor

SUN BUILDING, MERRIMACK SQUARE, LOWELL, MASS.

Member of the Associated Press

The Associated Press is exclusively entitled to the use for republication of all news dispatches credited to it or not otherwise credited in this paper and also the local news published herein.

THE POLITICIAL FIELD

The democratic leaders of the state are in a get-together session at Boston today and one of the questions to be considered will be that of securing the strongest candidate possible to run for governor against Channing Cox and another to oppose Senator Lodge. There is undoubtedly an opportunity for the democratic party to secure one or the other or perhaps both of these places by skilful generalship in picking the right men to make the fight and then by harmonious action in supporting the party nominees. Perhaps it is too much to expect that with the number of aspirants for these two offices, the party will be able to choose the strongest men, and at the same time preserve harmony. It used to be conceded that the more fights the democrats had before the caucuses, the more successful would the party be at the final election. That principle, however, was applied to the conditions that prevailed over a quarter century ago or before the primary law was enacted in this state. Things go differently now, however, and it often happens that when there is a bitter ante-caucus contest, the defeated candidate fails to support his successful opponent. That has been the ruin of the democratic party; and it is not to be expected that the evil will be entirely overcome this year. Another difficulty to be encountered is, that unless the state ticket be dictated by the Boston machine, the candidates need not expect united support in Boston. In the past this has caused the defeat of some candidates who otherwise would have been elected; and it is something that the democrats outside of Boston cannot control. There are strong candidates outside of Boston for the nomination for governor; but it is doubtful if they could command the support of the Boston leaders. Consequently their chances of election would thus be negligible.

In the senatorial contest the only candidates thus far mentioned are Col. William A. Gaston and Sherman L. Whipple. Either of these men would make a good fight. Gaston is regarded as the more influential of the two, but Whipple is conceded to be a more aggressive campaigner. It is a well known fact that sentiment in the republican party at the present time is turning against Mr. Lodge and it is, therefore, presumed that a strong democratic candidate who would put up a vigorous battle would have a fair chance of election. But it will require an unusually strong candidate and an unusually aggressive campaign to defeat Mr. Lodge. There need not be any illusion on this point. Lodge has made many mistakes and his vote to seat Newberry in the senate was one of the darkest things in his whole political career; but he is still a vigorous fighter and with his keen logic and great power of oratory, he can overcome any puny opposition. The party leaders will have to pick a man who can meet Lodge on the platform and drive home the charges that can be urged against him on his official record. There is plenty of campaign material to be used against him, but it will require an able speaker to use it effectively.

STRIKES DELAY RECOVERY

The business outlook throughout the country is steadily improving and the only cloud now on the horizon is that caused by the coal strike and the textile strikes in New England. The optimistic spirit shown in the stock market is taken as an indication of certain prosperity ahead. Congress has started an inquiry into the coal strike and it is to be regretted that as yet, there is no move on the part of any governmental authority to inquire into the textile conditions with a view to settlement of the strikes now in progress in Rhode Island, New Hampshire and our own state. It is a matter of serious regret that we are to reach May day with closed factories and strikes still apparently as far from settlement as at any time since the operatives left their machines.

The present series of mill strikes is demonstrating very forcibly the necessity of some practical method of dealing with such disputes and reaching a settlement that would prevent such a long struggle of endurance between the mills and their operatives. It is ruinous to the contending parties and damaging not only to the cities in which the strikes are in progress, but to all New England. The textile industry is a leading one of New England and it is the third in importance in the entire country. The effect of long continued industrial strife between manufacturers and their employes cannot fail to have a very injurious effect upon the textile business in general. It will directly hit the mills of the south, which are said to be the chief competitors of the New England factories. There is a very wide difference between cordial co-operation between employer and employed and a spirit of bitterness and antagonism. Cordial co-operation would be worth more to the manufacturers than a 10 per cent reduction in wages. Only the industrial conflicts stand between us and normalcy.

AMERICANIZATION WORK

The Americanization classes conducted in connection with the Massachusetts mills have been quite successful during the past season; and the work is one that may well be maintained and, even extended. It means something, indeed a great deal, to have foreigners instructed by competent teachers in the principles of our American government. They in turn will convey these principles to their friends and to their children. Thus the instructions given may be regarded as seed sown upon fertile soil to bear patriotic fruitage as time goes on. Our foreign residents come here to make their homes and bring up their families. It is for their benefit as well as for that of the state to become familiar with our laws, our customs, our language and our institutions. If this Americanization work accomplishes no other result than overcoming the tendency of foreigners to flock together in segregated colonies where they cling to their old country customs, it deserves to be sustained and is certainly worth all it costs.

Much will be gained if the foreign elements are made to feel that they are not despised, that the community regards them with good will and sincere sympathy and that our educational institutions are always open to receive them, always ready to aid them in every effort to improve their condition by honest industry. Places of responsibility and emolument are open to all foreigners who become citizens, just as freely as to the native-born, with the exception that the president of the United States must be a native of the country.

THEN AND NOW

A young couple are married in an airplane, half a mile above New York city. The plane carries a wireless. Radio fans, at great distances, "listen in" on the ceremony and hear even the smack when the new made husband kissed the bride.

You reflect that you live in a blase age, with people compelled to resort to higher mechanical science for thrills.

Yet many middle-aged people recall October 19, 1874, when the first balloon wedding took place above Cincinnati. Mary Walsh married Charles M. Colton, Rev. H. B. Jefferson officiating.

Times haven't changed much, fundamentally. We do the same old things over and over, merely using improved mechanical devices. There were more thrills and dangers in a balloon marriage in 1874 than an airplane marriage in 1922.

In 1874 many things happened that were surprisingly like the big news-events of modern times.

Chang and Eng, original Siamese twins, died in 1874. Police dispersed a red-flag demonstration by communists in Tompkins square, New York.

The shore end of a new Atlantic cable was landed at Rye beach, N. H., July 15, 1874. In 1922 the Western Union is getting ready to lay another cable 10 times as powerful as the old ones, but fundamentally the same thing.

Life is just as interesting, one generation as the next, but there is always something new and different in our manner of living.

FIRST STREET OVAL

Relative to the purchase of the First street oval, a correspondent signing himself "Chas. O. Streater," a name that doesn't appear in the city directory, writes a very sarcastic letter to The Sun abusing the city council and everybody who had any part in negotiating for the purchase of the First street land for park purposes. He does not believe in such public breathing places, preferring that the youngsters of our city be allowed to do as he did in his childhood days—play upon the nearest vacant lot and when ordered away, go to the next. It may be said that we have outgrown those primitive methods and that there is no vacant lot big enough to accommodate 10,000 or 12,000 people—usually the number who seek a breathing place near the centre of population in hot weather.

The writer of the communication complains of the high tax rate as a clog upon our industrial progress and advises rigid economy until we get into safe financial waters once more—all of which is good advice. The letter would have been published but for the abusive epithets applied to members of our city government.

So far as our judgment goes, we believe that it is good policy to purchase the First street oval for a public park or athletic field. It will serve a good purpose in accommodating the high school regiment and organizations conducting athletic meets. We believe that money spent for procuring necessary public parks, if the price is reasonable, could not be used for a better purpose.

LADY ASTOR'S TASK

Lady Astor follows Mrs. Asquith with a great deal of advice as to what we must do to be saved nationally, that is, to be able to exist and maintain our place in the family of nations. Of course, Lady Astor's advice, if we are to judge from her own antecedents, would be to form a union with the British empire so as to have one flag, and that the emblem of Britain.

As an American girl, she was married, secured a divorce and then married into the British aristocracy. She now occupies the distinction of being the first woman to sit in the British parliament. She tells us how our history should be written, how we should regulate divorce; and despite the overwhelming decision against the League of Nations, she holds that we cannot keep aloof. It seems that she comes here with some special mission, some force of propaganda to spread; but we feel that her counsel and her criticism will alike be calmly listened to and scrupulously ignored. We have more women reformers than we need without bringing any from other countries.

The American people are beginning to feel what a blessed thing it would be to be let alone for a time by the people who want us to see things through foreign glasses.

THE STRIKE DEADLOCKS

Still Ben Legere and his band of radicals are fighting the regular textile unions in Lawrence in favor of "One Big Union," which is in reality but a new name for the general strike advocated by the I.W.W.

President McMahon of the U.T.W.A. is opposed at every step by this leader of the radicals. It would seem that this alone should induce the Lawrence mill men to meet the textile leaders at the conference table and settle all differences so that work may be resumed forthwith.

There is nothing involved in the Lawrence strike nor in those now in progress in Lowell that might not easily be settled in half an hour if the parties come together in conference.

But obstinate resistance by the mills and refusal to surrender on the part of the operatives keep the conflict unsettled with the result that not only both sides sustain heavy loss, but the cities in which these industrial disputes are waged suffer so severely as to be permanently injured.

PEANUT POLITICS

One of the worst cases of peanut politics yet announced from Washington is, that the republicans have refused to allow the subscribers to the Wilson Foundation tax-exemption for the amounts contributed. The amounts subscribed to the McKinley fund, and the Roosevelt Memorial fund, were deductable in computing the income of the donors, but not so in regard to those who contributed to the Woodrow Wilson Foundation. For a pleayunish policy on the part of the revenue department, that single act speaks volumes. Put with the overturn of the civil service in order to make places for republican office-seekers, it shows how the political wind is blowing at Washington.

FIRE PLANES

Fires will be fought from the air, 50 years from now, airplanes extinguishing blazes with chemical sprays and gas bombs. This is the prediction of John Kenlon, fire chief of New York city.

Kenlon also thinks a half century will shift traffic from autos to airplanes. Only pedestrians will use streets, which will be moving sidewalks.

Twenty years ago, such predictions would have seemed crazy. Now they're logical. Sanity is relative and varies with time.

The Buick palace garage on East Merrimack street, for it may be distinguished by that name, is a credit to the company and to Lowell. It will be in keeping with the new Auditorium and other splendid buildings soon to be erected in that vicinity. In the elegant simplicity of its exterior design and its interior appointments there is nothing better in New England.

It is presumed that city officials who want an increase of salary will find some means of getting into a scrap with Mayor Brown as the surest means of getting him to recommend the desired increase. The case of City Engineer Kearney will stand as a precedent. Anyhow, the people who want good streets will be glad to find that Engineer Kearney remains on the job.

The coal strike is still in progress. When will Washington officials deem it ripe for settlement. Here in Lowell, we have a two months' supply of anthracite so that nobody is likely to suffer for want of heat in the household; and as for soft coal, it seems the supply is abundant.

Did Henry Ford forget to lock his flivver when it was stolen or did the thief find a way of picking the lock? Ford's claim is that his lockable flivvers are unstealable.

MAN ABOUT TOWN

For the edification of the Courier-Citizen and Leader news gatherers, we take great pleasure in announcing that the new motor fire truck now may be seen at the Central station, which is located approximately at the corner of Middle and Palmer streets. The truck is painted a bright red and can be easily distinguished. It is rather long and carries ladders. We told them twice yesterday but they persisted in telling their few readers that "the city is to purchase a new White ladder truck." It arrived at 12, noon.

I have not heard one single person comment unfavorably upon the action of the board of public service in increasing the salary of City Engineer Stephen Kearney. It is a well and widely recognized fact that he is running the street department and already people have seen unmistakable signs of progress. More than that, "Steve" is on the job day and night, putting in many hours of actual work. In addition to that he is a technically trained man and as such can demand an expert's salary with propriety. The attitude of Mr. Bowers in refusing to be recorded one way or the other, was little if at all better than a "no" vote, for he has left no doubt as to how he felt regarding the matter. The will to dare always is more commendable, even though one is in the minority.

Reverting again to the question of the delivery of the new fire truck, although there is no question regarding its actual appearance in the city, it will not be a bit surprising if the city will purchase a tractor before long, to which the cumbersome Babcock truck now being drawn out of the Central station by three horses, will be attached. This has got to come before long for putting a horse in that hitch amounts to sending him on his way to the happy hunting grounds before his time. The truck is a horse-killer and inasmuch as it is the only signal in the department, it should be properly equipped. It might cost nine or ten thousand dollars to equip it with a tractor, but experts think the expense would be justifiable.

The expressed wish of the textile strikers that the mayor appoint a rent commission for Lowell is a most important bit of news and one that is sure to appeal to hundreds of people in no way affected by the strike. Without doubt the mayor will take action on the request of the strikers and it is hoped that it will have a result of curbing any rent increases that are being considered by property owners. For some reason or other rents do not seem to be coming down any, the tax rate being the cause; but putting them up is a different matter.

At the present time that stretch of Westford street between Loring and Wilder streets is in even worse condition than it has been for many months, but it is only temporary, as the street department will begin its work of laying a new sheet asphalt roadway there very shortly. At present the poor condition of the street is accentuated by a number of excavations made necessary in the renewal of a number of water services and in addition, men of the Eastern Massachusetts Street Railway Co. are finishing up a rail welding job.

SEEN AND HEARD

Great thing about the new trackless street cars is they can dodge autos.

He who gets his start at the race track is often finished there.

Rivers and creeks are having their ups and downs.

A movie kiss lasts 50 seconds. Their marriages, however, often last much longer than this.

Thought for Today:

Love is the greatest thing that God can give to us, and the greatest thing that we can give to God.—Jeremy Taylor.

Must Have Details

Higgs—You say your wife has received an anonymous letter informing her of something you did before your marriage? Well, the best thing you can do is to confess. Briggs—I know; but she won't let me read the letter, and I don't know what to confess.—Chicago News.

Explicit Trust

Lady (just returned from Egypt, showing curios to visitors)—I bought that scarab from an Arab boy, who assured me that he had stolen it himself during the excavations in the temple. And I'm sure it must be genuine, because he had such an honest little face.—London Punch.

Wasted Effort

The minister had been talking to the little son of a neighbor. "It grieves me very much, my young friend," he remarked, "to hear you say that you pray for your mother and not for your father. Now tell me the reason." "What's the use?" returned the boy. "Mamma says that dad is beyond all hope."—New York Sun.

A Word a Day

Today's word is Contraband. It's pronounced—kon-tra-band, with accent on the first syllable. It means—goods of merchandise the importation of which is forbidden; smuggled goods. It comes from—Latin "contra," against, and a low Latin word of Teutonic origin, "bannum," edict or proclamation. It's used like this—"The bootleggers landed a large cargo of contraband."

The Original Feminine

Adam came walking up the path with his pet dinosaurus. "Hubby," said Eve, wistfully "shinny up that tree and get me the gold and purple leaf on the bough." "Eve, for heaven's sake, away up there? Why I'd fall and break—" "Never mind that, Adam, you shinny! I'm going over to Nod to a card party this afternoon and I've got to show some class to that bunch of stuck-up hens!" And so, setting the example for all time, Adam took a chance and shinnied up.—Richmond Times Dispatch.

A Mother's Love

Hardly had the canoe smashed against the hidden reef, when the little boy who had been the craft's navigator was seen to emerge from the wreckage and swim manfully toward the shore. A cheer of joy burst from all save one of the big crowd gathered. The exception, a grim-faced woman, waited silently and when the boy landed she grabbed him by the hair, shook him and yelled in his ear: "You little scamp! What do you mean by learning how to swim after I've told you never to venture into the water?"—Detroit Free Press.

All Questions Answered

An old gentleman happened to be passing a football field when a game was in progress. He stopped to watch it for a few minutes, and then the referee blew his whistle for half time. A little later the old man found one of the players standing alone quite near him. "Football is a rough game, don't you think?" the dear old gentleman ventured. "Sometimes," replied the player non-committingly. "Sometimes, I suppose, a player gets killed?" the old gentleman asked fearfully. "Sometimes," answered the player. "And what do you do then?" "We generally have a funeral," the player said sharply, and then doubled back to his position on the field as the whistle blew for the second half.

An Ode of Spring—And All That

Er-Spring!
You perfectly priceless old thing!
I'm frightly hocked at the signs that one sees;
The jolly old sap in the topping old trees,
The priceless old lilac, and that sort of rot;
It jolly well cheers a chap up, does it not?
It's so fearfully bright;
So amazingly right,
And one feels as one feels if one gets rather tight.
There's a tang in the air,
If you know what I mean,
And the grass, as it were,
Is so frightfully green.
We shall soon have the jolly old bee on the wing—
Er-Spring.

Old fruit!
You've given old winter the boot,
The voice of the tailor is heard in the land.
(I wonder what my rotten credit will stand?)
And the birds and flow'rs (that especially the birds)
Will be looking too perfectly priceless for words.
We shall have to get stocks
Of new ties and new socks,
And of course we must alter the jolly old clocks;
So a young fellow's fancy
Turns naturally towards
The river and Nancie,
Or Betty and Lord's.
In fact—as I said—you're a priceless old thing,
Er—Spring.

Old bean!
It's well, I'll—you know what I mean.
It's time I was oiling the jolly old bat,
So, cutting a long story short—and all that,
The theme of this jolly old song that I sang
Is—er—jolly old spring!

Desmond Carter in London Opinion

FOR SALE—THE

Donohoe Homestead

Less than one mile out of Lowell. About 57 acres, 175 apple trees, two modern houses, windmill water supply, barn 100x45, chicken houses, cattle crib, ice house. Beaver brook runs directly through. A thoroughly modern country place, electric cars run by door. Address Peter H. Donohoe Lowell, Mass.

LOUIS ALEXANDER

Formerly of Fifth Ave., New York

IMPORTER and TAILOR

52 CENTRAL STREET

RECEPTION BY PUPILS OF MISS CECELIA CROWE

Little Miss Alice Roddy, six-year-old daughter of Mr. and Mrs. Martin Roddy of 108 Mt. Hope street, will be one of the solo dancers at Miss Cecelia E. Crowe's first annual reception, to be held May 3 in Colonial hall.

The evening's program will begin

ALICE RODDY

with a grand march at 7.30, which will be followed by dancing exhibitions by several of Miss Crowe's pupils. General dancing will begin at 9 o'clock.

Other features of the evening will be a toe dance by Miss Lorraine Montmarquet, who is a very promising dancer. The Frolics of the Nymphs is danced so gracefully by six little girls, that one would be almost tempted to join the frolic. A Japanese dance, sketched by four little Japanese girls and one little Japanese boy, the children being four to six years old, will also be very attractively danced.

COURT ORDERS VERDICT FOR DEFENDANT

A verdict for the defendant was given yesterday in superior court by Judge Frederick Lawton in a case in which Albertine Bishop, administratrix for Arthur Bishop, sued the Boston & Maine R. R. for $20,000 to recover for suffering and death of Arthur who died as the result of an accident in North Chelmsford on March 27, 1919. Horace Bishop sued for an additional $5000 for expenses attending the death and for the services of his son.

A jury was drawn, but shortly after the case started a point of law came up and counsel and the court went into consultation over it. Judge Lawton, in ordering his verdict, ruled that the victim, who was only 16 years of age, was unlawfully walking the tracks at the time of the accident.

SOCIAL SERVICE LEAGUE SECRETARY

Lowell's new general secretary of the Social Service league arrives in town Monday. She is Miss Alice M. Bell, an Andover girl, who has just completed a five year term with the Community Welfare association in Fall River.

Miss Bell is a graduate of Andover schools and attended Mount Holyoke college for more than a year. During her second year she left to travel and study abroad. For three years she studied conditions in Belgium, Holland and France.

Her experience in social service work dates back to 1908 when she became co-superintendent of the Andover guild when she had charge of classes for working girls. She has been employed in Portland, Me., Salem, Cleveland and Fall River.

ANNUAL FAIR

The annual fair held under the auspices of Clan Grant and its auxiliary opened last night in Merrimack hall with a large attendance and each of the five tables reported very good business. Certainly the tables were very attractive, each with different decorating and well supplied with a great variety of useful articles. The entertainment was much appreciated, all the numbers being especially good and the dancing of little Isabell Morris being a treat that the audience certainly enjoyed. This evening the fair is to be continued with entertainment and dancing. Much interest is being manifested as to who the fortunate winners of the various articles for prizes are to be and undoubtedly this will swell tonight's crowd to capacity.

BEAUTIFUL BLOSSOMS BEAR THE FRUIT OF HAPPINESS

Yes, all beautiful flower plants bear fruit—the fruit of happiness. They bring good cheer and contentment to your family circle. They throw a gleam of sunshine over the couch of the sufferer. They say, "God be with you till we meet again," to folks who have left us.

Flowers Telegraphed anywhere

KENNEY

FLORIST

IN THE BRADLEY BUILDING

Flower Phone, 5378

READ THE SUN CLASSIFIED ADS

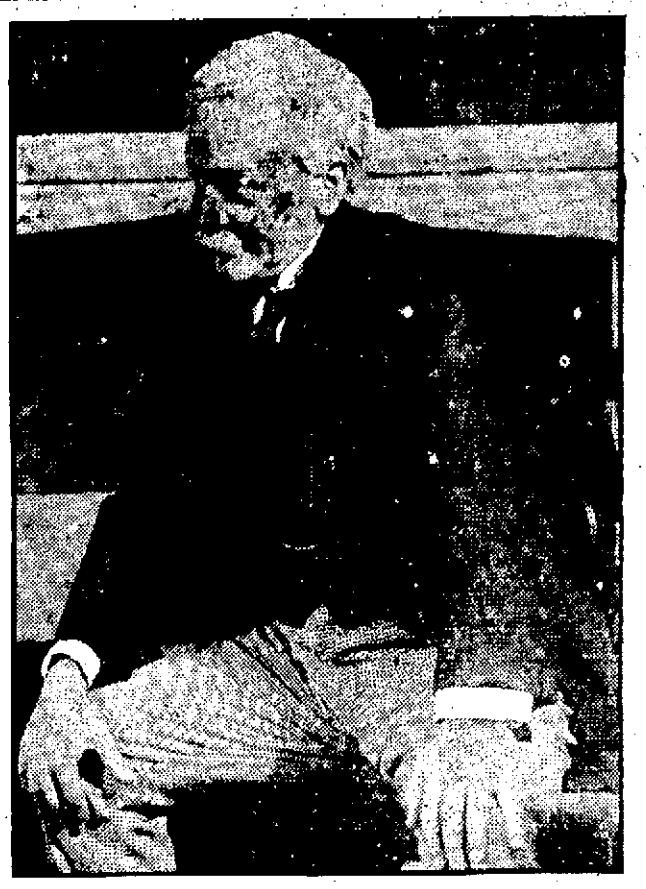

UH-UH! YOU'RE WRONG! GUESS AGAIN!

When Bernard Shaw saw this photo of A. P. Kaye as Lloyd George in the stage play "Back to Methuselah" he said: "I shall send this picture to Lloyd George. It is a better photo of him than any I have seen for a long time."

Christian Activities in Colleges

BOSTON, April 29.—Sixty delegates, representing Harvard, Yale, Dartmouth, Brown and other New England colleges were in attendance today at sessions of the annual conference of the Christia association of these institutions. The Massachusetts Institute of Technology was acting as host for the delegates whose discussion will have to do chiefly with the means for stimulating Christian activities in colleges.

CECIL M. PELTON OSWALD O'HEIR

Pelton & O'Heir Co.

Mr. Autoist:

Our interest in your purchase of a tire from us does not end on the delivery of it to you. Our service is back of it from the

PUTTING IT ON FREE OF CHARGE

until you have had satisfactory service. We sell first quality tires only.

FIRESTONE
INDIA
MILLER
GOODYEAR
NORWALK

7-9 Hurd Street

Just Around the Corner From Central St. Room for 7 Cars.
3 Air Hose at Your Service—3 Gas Tanks.

CLEAN-UP PAINT-UP

WE HAVE EVERYTHING TO HELP YOU DO IT EASILY

Clean-Up!

Rakes, steel and wood, 35c upwards.
Spading Forks
Spades
Plowing Shears
Hedge Shears
We have just received a large lot of Hedge Shears of all patterns.
Garden Trowels
Garden Sets
Wheelbarrows
Turf Edgers
Lawn Seed and Fertilizer
Lawn Fence and Trellis

Paint-Up!

Masury's Paint will make your house look like new.
Masury's Cosmolac Varnish will do any varnishing job. Dries in 10 hours, will stand hot or cold plates.
Masury's No-Mat Stains, in all colors.
Floor Wax and Brushes.
Everything to Paint with.

Seed! Seed!

Our complete assortment is ready. All fresh and northern grown.
Onion Sets, White and Yellow.

LAWN MOWERS

Buy early. We have the leading makes, the Philadelphia and Eclipse are the leaders.
We have also the Keystone Lawn Mower, low wheel for gardeners' use.

THE THOMPSON HARDWARE CO.

TELEPHONE 156-157

Members of a Skull Crew Have to Have a Pull to Get Anywhere

Amateur Ball

The Diamond Stars defeated the Broadway Tigers in a hard fought game by a score of 20 to 19. The winners are anxious to book more games. Answer through this paper.

The Young Crescents of West Centralville, challenge any 12-13 year old team in the city. A game is wanted with the Bartletts. Send challenges to Charles Gallagher.

The Lucky Nine baseball team has organized for the season and wants a game with some 13-15 year old team. For games call 5555-M and ask for Warren.

The Bowden A.C., which averages 14-15 years old, will start its season tomorrow, by playing a game with the Wanderers second team.

The Lisbons will meet the Middlesex A.C. team tomorrow, at 2 o'clock, at Lincoln park.

The Merrimacks will play the Glenwoods tomorrow afternoon, at Shedd park, at 2.30 o'clock.

The St. Patrick's Midgets would like to play the St. Anne's Midgets on the North common, for a 50-cent ball.

The St. Patrick's All Stars would like to challenge any 12-13 years old team in the city.

The manager of the Methuen A.C. would like to get the telephone number of the manager of the Young White Eagles, so as to talk over conditions for a game.

The Belvidere Stars have changed their name to the Hillsides. A game is wanted for tomorrow with any 11-12 year old team. Meet Captain Curtin after supper, between 6 and 7 o'clock.

The Emerald Seconds accept the challenge of St. Anne's juniors for a game to be played tomorrow at 2 o'clock, on the North common, for a 35-cent ball. Call 6262-R between 5 and 6 o'clock.

The Belvidere Midgets would like to challenge the Mohawks or the Emerald Seconds. If challenge is accepted, answer through this paper.

The Harps want the public to know that they are a 13-14 year old team instead of a 14-15 year old one. For games call 1312-M.

The manager of the Iroquois would like to talk business with the manager of the Mohawks.

SPORTS OF ALL SORTS

Bob Johnson is continuing intensive training for his wrestling bout here on Wednesday night with Cyclone Burns and he expects to be in the best condition of his career when he steps into the ring. Johnson realizes that Burns is the most formidable opponent he has ever signed to wrestle, but he is confident of his ability to stand the gaff against the famous grappler.

Benny Nelson, though admitting he was badly beaten by George Parker the other night, is still confident that he can beat his rival. "Get him again" he said after the bout, "and I'll guarantee that I'll lick him." Nelson claims he did not train enough for the bout, owing to lack of gymnasium facilities, but avers that if ever matched again he will rectify this matter and be in top form when the bell rings.

Jack Leahy, speaking for Phinney Boyle says: "Young Gardner and his talkative manager, Jackie Williams, were well aware of the fact that Boye was laid up with an injured hand, when they hurled their challenge at him, but he will soon have the bandage and splint off and then watch them run to cover. They evidently felt that Boyle was through and took advantage of the opportunity to get a lot of publicity and a reputation at Boyle's expense. But we are soon going to call their bluff and accept the deft. I doubt, however, if they will be in as much of a hurry to sign terms as they were to issue the challenge. Boyle will be ready for action in a couple of weeks, and he will be delighted to take on Gardner and after beating him will train his guns on another member of Williams' stable, whom he owes a licking, namely South Boston Johnny Downes."

Porky Diggins, the Nashua welterweight, who is scheduled to meet Johnny Avila in the main bout here next Thursday night, was in Lowell the other day to sign up for the meeting. He declared that he has watched Avila's progress for several months and while he realizes the local welter is a good hitter, he feels confident that he will be able to beat him. Diggins while at the game several years was practically unknown outside of his home town until a few weeks ago when he jumped into the limelight at the Melanson benefit by boxing four fast rounds with Jock Malone. Diggins' fine work against the famous westerner brought him many compliments and also a number of fine offers for bouts.

Willie Corbett, the Harvard college boy, who boxed Johnny Brown here the other night, is without doubt one of the most skillful boxers seen here in many a day. His execution of his hands is perfect. He can hit hard with both, his judgment of distance is wonderful, his blocking is a treat to look upon, while his footwork is superb. He certainly lived up to the advance "dope" and many would like nothing better than another chance to see the student in action.

Corbett, however, has no ambition to become a great boxer. His goal in life is to succeed in the technical business world. But as a means to that end he is boxing to defray his expenses to acquire an adequate education. He went three years to the M. I. T. and is now in his first year at the Harvard graduate school. He obtained his degree in engineering from Tech, but feels that business training is essential to a successful career. He intends to remain at Harvard for another year, then he expects to say farewell to the boxing game and "how do" to the business world.

Ruth Has Home-Run Rival —Williams Sets Record

WILLIAMS IN ACTION, INSET (LEFT) WILLIAMS, (RIGHT) RUTH

By BILLY EVANS

While Babe Ruth, home-run king, is sitting in the grandstand as a mere spectator, Kenneth Williams of the St. Louis Browns is hogging the sporting spotlight as slugger extraordinary.

Williams' feat of hitting three home runs in one game on Saturday, April 22, sets a modern baseball record.

Ruth's best home-run performance in a single game is two home runs.

It has been 25 years since any player made three home runs in one game. On Sept. 26, 1897, Jake Beckley, now dead, accomplished such a feat.

Only 11 players in the history of baseball have made three home runs in one game.

In four games Williams has hit six home runs. Babe Ruth is the only other player to boast such a record, making it last season.

During the season of 1882 Muldoon of Cleveland made five home runs in three games, as did King Kelly of Chicago in 1884, and Babe Ruth of New York in 1921.

A desire to emulate the deeds of Babe Ruth has made Williams a hitter of the slugging type.

While Williams has always been known as a hard hitter in baseball, up until last season he usually hit more balls on a line, rather than lifting them over the fence.

I was sitting on the bench in St. Louis on the day that I believe Williams shifted from the line hitter to the slugger.

The day previous Williams had been retired on three towering fly balls that just failed to clear the fence. Sitting on the bench Williams was bemoaning his tough luck.

"If you would take a healthy cut at the ball like Ruth you would be pushing him hard for home-run honors," remarked one of the players.

"If you would start pulling those balls on the inside into right field, you would hit 15 or 20 home runs on this park every year," said another teammate.

Several other St. Louis players players offered advice. All of them offered advice. All of them lauded the ability of Williams to hit.

"Looks as if all these guys think I am a better hitter than I do myself. Starting today I am going to take a healthy cut."

That afternoon Williams made a home run. He has been making a lot of them ever since.

Last season with Bob Meusel he was runner-up to Babe Ruth with 24 circuit drives to his credit.

IF THIS PLAY COMES UP

Here's Your Decision

If the catcher interferes with the batter in striking at a pitched ball, the batsman is entitled to first base. For example, if the catcher tipped the bat of the batsman as he swung at the ball, and a foul or fair fly ball was the result, said fly ball being caught, the batsman would be entitled to first base. Regardless of what happens, the action of the catcher entitles the batsman to first.

WHEN YOU SCORE A BALL GAME

REMEMBER—

If a base runner reach a base in safety and then overslides and is touched out, he shall not be regarded as having stolen the base in question and shall receive no credit for his attempt, even though he beat the play.

QUERIES ABOUT SPORT

BY BILLY EVANS

Which pitcher would you rate as the fastest in the two major leagues? Which one has the best curve ball? Who is the best spitball pitcher?—H. T. Y.

While Walter Johnson hasn't the smoke that he once boasted, I seriously doubt if any pitcher has more stuff on the ball today than Walter. Guy Morton of the Cleveland club, is the possessor of great speed.

It is a very difficult matter to say which pitcher has the best curve ball in the majors. One day a pitcher will have a curve ball that is almost unhittable. Perhaps the next time out it will break very poorly.

Phil Douglas of the New York Giants, showed me a great curve ball in the last world series. I don't believe I ever saw a better curve ball than the one Jesse Barnes handed the Yankees. The Yankee batters said nothing in the American league approached it.

Waite Hoyt of the New York Yankees has a corking curve, also Sam Jones.

Spitball pitchers all have their own peculiar style. If I was manager of a ball club and had to choose between Shocker, Coveleskie, Faber and Douglas, I would feel that I had quite a task ahead.

STANDINGS

AMERICAN LEAGUE STANDING

	Won	Lost	Pct.
New York	11	3	78.6
St. Louis	9	5	64.3
Cleveland	7	6	53.8
Chicago	6	6	50.0
Washington	7	8	46.7
Philadelphia	5	8	38.5
Boston	4	8	33.3
Detroit	4	9	30.8

YESTERDAY'S RESULTS

St. Louis 3, Cleveland 2.
New York 10, Boston 3.
Washington 9, Philadelphia 4.
Chicago 9, Detroit 6.

GAMES TOMORROW

Boston at New York.
Philadelphia at Washington.
Cleveland at St. Louis.
Chicago at Detroit.

GAMES MONDAY

Boston at New York.
Washington at Philadelphia.
Cleveland at St. Louis.
Chicago at Detroit.

NATIONAL LEAGUE STANDING

	Won	Lost	Pct.
New York	11	3	78.6
Chicago	10	4	71.4
St. Louis	7	6	53.8
Philadelphia	6	6	50.0
Pittsburgh	6	7	46.2
Brooklyn	6	8	42.9
Cincinnati	4	10	28.6
Boston	3	9	25.0

YESTERDAY'S RESULTS

New York 10, Boston 6.
Philadelphia 10, Brooklyn 7.
Cincinnati 5, Pittsburgh 3.
St. Louis 11, Chicago 3.

GAMES TOMORROW

Philadelphia at Brooklyn.
Pittsburgh at Cincinnati.
St. Louis at Chicago.

GAMES MONDAY

New York at Boston.
Philadelphia at Brooklyn.
Pittsburgh at Cincinnati.

Dempsey Leaves Paris For Berlin

PARIS, April 29.—(By Associated Press)—Jack Dempsey bid farewell to Paris today. A throng of French and American admirers accompanied him to the station and gave him a noisy send-off as he boarded a train for Berlin. Just before his departure, Dempsey said: "Georges Carpentier told me after our fight in Jersey City last July, that if I ever visited France, I would never regret it. He was right. If I meet Georges in the ring again, as is most likely, I will have to carry into the arena a more truly friendly feeling than I have ever felt for any opponent."

Ottawa Team Wants Henriksen

BOSTON, April 29.—Olaf Henriksen, Boston college baseball coach, and former utility man of the Red Sox, has received an offer to become manager of the Ottawa team of the new Eastern Canada League. Henriksen said he had the matter under consideration and expected to decide before Monday.

Pick Penn. to Defeat Harvard

BOSTON, April 29.—Harvard will have its first varsity race of the season today, at the Henley distance, with University of Pennsylvania. Although the crimson had the advantage of position gained by draw, rowing on the Cambridge side of the river, the Pennsylvanians were favorites to win. The positions were reversed in the race for second eights, with the advantage in favor of the visitors. Coach Howe of Harvard said last night that whatever the outcome of the race there would probably be changes in the Harvard crew next week, preliminary to succeeding races on the crimson schedule.

Yale Races Columbia on Harlem

NEW YORK, April 29.—Making their first appearance on the Harlem in many years, Yale's varsity and junior eights were primed today for the regatta with rival Columbia crews. The junior boats were scheduled to start at 5.20 p. m., and the varsity shells 20 minutes later over a course measuring slightly more than a mile and a half. Columbia's varsity, averaging 170 pounds and outweighing Yale three pounds to the man, has been heralded as one of the best eights turned out at Morningside Heights in years.

Final Events in Great Relay Carnival

PHILADELPHIA, April 29.—(By Associated Press)—Olympic, intercollegiate and A. A. U. champions and worlds and intercollegiate record-holders, were among the host of athletes entered for competition today at sessions of the annual conference of the Christian associations University of Pennsylvania. Never in the 28 years of its history had the program contained such a formidable array of relay teams or so many high class men in the field events as toed the mark today. They came from all sections of the country and represented 338 colleges and schools. Fifty-one events were on today's program, the big feature being the one, two and four-mile college relay championships.

RED SOX MAKE TRIPLE PLAY

Scintillating Fielding Stunt, However, Fails to Prevent Yankee Victory

Braves Outhit Giants But Drop Game—Heavy Hitting in Yesterday's Games

NEW YORK, April 29.—The Boston Red Sox killed off three Yankee base runners in one fell swoop yesterday—the first triple play of the season—but aside from that scintillating performance they were no match for the champions, who slugged out a 10-3 victory. Joe Bush had little difficulty taming his old teammates, while Whitey Witt socked out his second homer of the year.

The triple killing by the Red Sox came in the second inning with Yankees on first and third. An infield drive was relayed to second and first for a double play and Chick Fewster was nipped at the plate after a delayed start from third.

The Yanks fattened their batting averages, but didn't fatten their lead, as St. Louis nosed out Cleveland 3-2 in a hurling duel between Shocker and Mails. Kenneth Williams won the game with his seventh homer in six days, giving him a margin of two over Babe Ruth's mark at this time, a year ago.

Outhit 15 to 10 by the Boston Braves, but making their bingles count for as many runs, the Giants jumped ahead of the Chicago Cubs, who were put to rout by the slugging St. Louis Cardinals—11-3. Rogers Hornsby connected for two of the Cards' four home run drives, while Roy Grimes of the Cubs continued his hitting streak, garnering three hits in as many times at bat.

In another free-for-all swatfest, the Phillies emerged victor 10-7, over Brooklyn, King featuring with a homer, two doubles and a single. Cincinnati bunched its clouts and administered another setback to the slumping Pirates, 5-3, with Couch, a recruit, turning in the victory.

Washington pummeled the Athletics behind Mogridge's steady twirling, while the Chicago White Sox downed Detroit 9-6, Second Baseman McClellan accounting for the winning tallies with a homer.

DIGGINS DEFEATS MIKE PAULSEN

(Special to The Sun)

SALEM, April 28.—At the Naumkeag A. C. here last night, "Porky" Diggins, the crack Nashua, New Hampshire welterweight, defeated Mike Paulsen of St. Paul in a ten round bout.

TEXTILE MEETS CLARK COLLEGE

Lowell Textile's baseball team crossed bats with the Clark college team of Worcester, this afternoon, on the Moody street grounds. The local team has lost two games thus far, but both have been close and it is looking for a victory today.

WILLIAMS AND SPEAKER LEAD

St. Louis Home Run King and Cleveland Manager Tied for Hitting Honors

Kelly of Giants Tops National League Batters—The Other Leaders

CHICAGO, April 29.—Kenneth Williams, the hard-hitting outfielder with the St. Louis Browns who startled the baseball world by cracking Babe Ruth's home run record for the first two weeks of the season, when he smashed out his seventh circuit drive yesterday is at the top of the batters in the American league, according to averages released today.

Williams is tied with Tris Speaker, the veteran leader of the Cleveland Indians. Each has an average of .449. Williams is also showing the way to the base stealers with eight thefts. The St. Louis slugger is out in front in total bases with a total of 42.

George Sisler, another star of the Browns, has been wielding the willow with telling effect, and is trailing the leaders with an average of .444.

Other leading batters for five or more games are: Pratt, Boston, .432; E. Smith, Boston, .429; E. Collins, Chicago, .380; Scott, New York, .375; Wood, Cleveland, .375; Jamieson, Cleveland, .370; Blue, Detroit, .364; Heilmann, Detroit, .364; Cutshaw, Detroit, .346; Rice, Washington, .346.

George Kelley, the Giant's first baseman, who last season led the National league home run hitters, is out to repeat this season, but appears to have some keen competition in his teammate, Meusel, and Cy Williams, the Philadelphia outfielder. This trio has clouted out three homers apiece.

Kelly is topping the batters with an average of .456, while Tierney, the Pittsburgh second sacker, is three points behind with a mark of .452. Hornsby of St. Louis, who carried off the league's batting honors last season, is down in the list with a mark of .368.

Rabbit Maranville of the Pirates and Rawlings of the Giants are tied for the honors among the base stealers. Each has pilfered four.

Other leading batters for five or more games are: Groh, New York, .429; Harper, Cincinnati, .421; Hollocher, Chicago, .388; Williams, Philadelphia, .385; Maranville, Pittsburgh, .378; Parkinson, Philadelphia, .375; Hornsby, St. Louis, .368; Bigbee, Pittsburgh, .362; Henline, Philadelphia, .351.

TO DECIDE STATE SOCCER TITLE TODAY

The Abbot Worsted soccer team of Forge Village left this morning for Quincy, where it will meet the Paico team of Holyoke, to decide the state soccer title. The Abbots are favored to win the match by the experts who have followed both teams. A large delegation accompanied the Abbots in

AL DIAMOND WINS

NEW YORK, April 29.—At the Ocean Park A.A., at Long Branch, last night, Al Diamond of Lowell defeated Artie Bird of Jersey City.

LOWELL HIGH WINS FROM BOSTON COMMERCIAL

Playing in cross wind that blew clouds of dust up into the players' faces, Lowell high defeated Boston commercial at Spalding park yesterday afternoon by a score of 8 to 7.

The game was loosely played by both sides and the only consoling thing it brought to the Lowell team, besides the victory, was the fact the team could come from behind to land a game. Boston got an early lead, lost it, went into the lead again, only to be overcome by the local delegation.

There were few features. The pitchers on both sides were generous with passes, being bothered to a great extent by the wind. Each team used a pair of hurlers and in each instance the substitutions seem to be made at the right time. They checked the opposition for the time being, but they too, fell into the ruck after becoming accustomed to the atmospheric conditions.

Denny Long started the game for Lowell but was relieved early when the base hits started to fly off the Boston bats. Payton followed Long and was a slight improvement. Murphy started in the box for Boston but was replaced by Nolan in the fifth inning when he started to hand out too many bases on balls.

Boston got two runs in the second, but Lowell came right back with one in its half. Then Lowell piled up a nice comfortable lead in the fourth inning with four runs. Boston got two back in the fifth and went into the lead when it chipped in three more in the sixth. Lowell then staged a comeback in the seventh, got three runs and held to the lead until the close.

The playing features were contributed by Liston of Lowell and Dempsey of Boston. Liston made a great catch of a foul fly, while Dempsey's all around play was good. Lineup:

LOWELL HIGH

	ab	r	bh	po	a	e
Garrity, cf	3	0	1	1	0	0
Onanian, lf	4	0	0	1	0	0
O'Dea, 2b	4	1	2	2	0	0
Liston, c	4	1	0	10	1	1
Haywood, 3b	4	1	0	1	1	2
Jenkins, rf	5	3	2	1	0	0
Barron, 1b	3	1	0	6	2	2
Davis, ss	3	1	0	4	2	3
Long, p	0	0	0	0	0	0
Payton, p	2	0	0	1	3	0
Totals	32	8	5	27	9	8

BOSTON COMMERCE

	ab	r	bh	po	a	e
Caulking, 2b	5	0	2	1	1	1
Winn, lf	4	1	3	2	0	0
McKeon, rf	5	1	0	0	1	1
Santlossio, c	5	1	1	5	3	0
Keenan, 1b	5	1	2	9	0	3
Dempsey, ss	4	2	1	5	3	1
Crotty, 3b	4	1	0	0	0	1
Levenson, cf	5	0	1	2	0	0
Murphy, p	2	0	0	0	2	0
Nolan, p	2	0	0	0	2	0
Kilroy, x	1	0	0	0	0	0
Totals	42	7	10	24	11	7

x—Batted for Crotty in 9th.

Lowell	0	1	0	4	0	0	2	0	*		8
Boston	0	2	0	0	2	3	0	0	0		7

Two base hit: O'Dea. Stolen bases: Jenkins, Payton, Caulkins, McKeon. Left on bases, Lowell 6, Boston 7. Base on balls: Of Long 1, off Payton 1, off Murphy 4, off Nolan 5. Hits off Long 5 in 1 1-3 innings, off Payton 5 in 7 and 2-3 innings, off Murphy 2 in 3 1-3 innings, off Nolan 3 in 4 2-3 innings. Struck out:- By Payton 5, by Murphy 1, By Nolan 3. Passed ball: Santlossio. Umpire: Coughlin. Time: 2.30.

BARNES WINS PRIZE IN BOWLING TOURNEY

Barnes won the daily prize yesterday in the handicap bowling tournament now in progress at the Crescent alleys. He rolled a three string total of 363. Barnes, Houston and Dr. Hewson jumped into the lead in the three men class with a mark of 1041. The scores to date follow. Individual, (weekly), 1st, McCormick, 412; 2nd, Houston, 362; 3rd King, 361; 4th, Flanders, 356; 5th, Dr. Horne, 342. Two-man, (weekly), 1st, Dr. Hewson, Flanders 713; 2nd, Barnes, King, 709; 3rd Dr. Horne, Houston, 706; 4th Barnes, Dr. Horne, 682. Three man (weekly), 1st, Barnes, Houston, Dr. Hewson, 1041; 2nd, Dr. Bernstein, Dr. Horne, Barnes, 1032; 3rd, Erlos, Kempton, Flanders 1028. High 3-string total, (daily) Monday, Schonbom, 364; Tuesday, Dr. Hewson, 365; Wednesday, Kempton, 376; Thursday, McCormack, 412; Friday, Barnes, 363. High 3 picked string total, (weekly), King, 173, 129, 121, total, 423.

EXPERTS OFTEN WRONG IN PICKING PLAYERS

The sharps of baseball often go wrong. When the experienced eye looks over a promising recruit the guess that follows is not always correct.

"Bib" Falk was the star college pitcher of Texas. Few left-handers as good as he ever hurled for a varsity nine. The Chicago White Sox got Falk and it was predicted that he would be a "fliv" as a pitcher, but that he might be converted into a good infielder. But here is Falk playing the outfield for Chicago and a lot of people think that he could pitch better ball than some of the pitchers that are working for Kid Gleason.

Luzerne Atwell Blue of the Detroit Tigers is probably the most spectacular first baseman in the American league. He is one of the best fielders, batsmen and base runners in the game. But when Detroit got Blue and while he was still in the minor leagues, all the scouts that looked at him said he would never do for an infield position and that he would make a good fielding outfielder, but would have the drawback of weak hitting. When Blue started playing first base, the idea caused much laughter among the wise men of the game who had watched him.

You never can tell in baseball.

WESTFORD FOLKS IN PASADENA, CAL.

(Special to The Sun)

PASADENA, Cal., April 29.—Mrs. J. A. Cameron and Miss Eleanor Cameron of Westford, Mass., who came to the Pacific coast via the Panama canal and Honolulu, have been spending some time in Pasadena, staying first at the Hotel Huntington and now at the Hotel Maryland.

Miss Cameron was the honor guest Saturday evening, at a smart dinner party given by Mrs. Mary W. T. Dickinson at the Maryland. The dinner preceded the brilliant Rose ball at the hotel and Mrs. Dickinson's guests included the honor guest, Miss Cameron, Miss Isabelle Craig of New York, Miss Helen Horst and Miss Beatrice Horst of San Francisco, Ensign Orville Cope, U.S.N., and Ensign Pollard, U.S.N., stationed on the U.S.S. Nevada, Ray Preston and Carlton Wright.

Miss Cameron will be the honored guest at a dinner at the May Day Dinner dance at the Maryland this evening.

TRY A SUN CLASSIFIED AD

Wanted

	Per Hour
Bricklayers	$1.10
Plasterers	$1.10
Stonecutters	$1.02½
Stoneplanemen	82½c

Must be Union Men

Plenty of work for good mechanics only.

Write or Apply

EMPIRE CONSTRUCTION CO.
218 North Clark Street
Chicago, Ill.

Wanted

	Per Hour
Carpenters	$1.00
Lathers	$1.00
Painters	95c
Plumbers	$1.02½
Slate and Tile Roofers	$1.00
Tar and Gravel Roofers	92½c

OPEN SHOP

Only experienced mechanics wanted. Apply by letter

EMPIRE CONSTRUCTION CO.
218 North Clark St., Chicago, Ill.

All the News of All the Sports

Early Every Morning In

"The Pink" every morning

Complete Sports Edition OF THE BOSTON AMERICAN

It's Accurate! You can bet your sox on 'The Pink'

WRESTLING

WEDNESDAY, MAY 3RD

"Cyclone" Burns vs. "Rich" Johnson
"Bill" Rudy vs. "Tommy" Record

Crescent Rink. Adm. 55c, 85c, $1.10

Berton Braley's Daily Poem

A TIP TO DEMPSEY

Jack Dempsey's gone to Europe where he'll play around a while;
He's got a raft of baggage and he's traveling in style.
He'll give the crowd an eyeful in the countries he will strike
And show the foreign peoples what a champion is like.
Perhaps Jack Kearns will match him with some fighters over there,
If anyone is brave enough to meet him anywhere:
We don't know what his plans are but we feel we ought to shout,
"Oh, the Boulevard'll git you if you don't watch out!"

We've seen a lot of champions go down the primrose trail,
We've seen 'em in the pride of youth grow logy, fat and stale,
They blew their money swiftly and they had their merry fling—
And soon another champion had knocked 'em from the ring!
So listen, Mr. Dempsey, if you'd keep your youthful pep,
Have all the blooming fun you want but always watch your step!
Beware the wine—look out for vamps who often lark about,
Or "the Boulevards'll git you if you don't watch out!"

You've sidestepped old John Barleycorn—and you were wise in that,
For many is the champion that guy has kayoed flat;
But Paris lights are very bright and Paris nights are gay
And you'd be more than human if you didn't want to stray
Along the path that folly treads, but oh! remember, Jack,
There is a cullud gentleman who waits your coming back;
So shun the wicked boulevards and don't grow soft or stout,
Or Mr. Wills'll git you if you don't watch out!

(Copyright, 1922, The Lowell Sun)

TO FIGHT HINDU NATIONALISTS

Parsees at Bombay, India, being trained in the manual of arms to combat followers of M. K. Gandhi, nationalist leader, if an open revolt comes.

REAL ESTATE TRANSACTIONS—BUILDING NOTES

A House That Will Sell

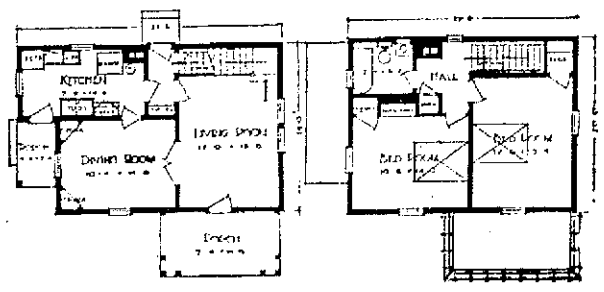

(Copyright, Curtis Companies, Inc., Clinton, Ia.)

This house could be built for somewhere near $6045, which is the estimate of the Curtis Service Bureau, Clinton, Ia., the designers. It must be kept in mind that local figures would probably be rather higher or lower than this figure.

You can't create a beautiful home with an ugly house as a starting point. That doesn't mean you must have a large or elaborate house. It means a well-designed house, the right size for your particular family's needs, be it three rooms or 12. Too large a house is in as bad taste as too small a house, for it represents needless waste of space, labor, time, material, and cost of construction and upkeep.

The house pictured here is an admirable one in many ways. To begin with it is well designed. It will not go out of style and become unsalable in a few years. It has only five rooms and they are arranged on two floors so that a minimum of ground space is taken up. The outlines of the house form a simple rectangle 31 feet 6 inches wide and 19 feet deep. The hip roof with its wide eaves and open cornice is a popular type. The use of shutters and small-paned windows shows excellent judgment in securing a good exterior and the overhang of the second story with its small supporting brackets is another good touch. Tradition has it, you know, that the original colonists planned their houses with an overhang so as to shoot directly down at Indians knocking at the front door with their tomahawks. In these less troublous times it is used for its decorative, rather than its defensive, possibilities. Care in handling details of design is also evident in the attractive chimney, and enticing porch with latticed posts and exposed rafters in pergola effect.

The living room occupies the right half of the first floor, with the open stair along the rear wall, opposite the front entrance. There are two generous windows on the long outside wall, and the entrance door also furnishes light for this pleasant room. French doors separate it from the dining room. Cheerfulness, so essential to teh enjoyment of meals, is assured by windows on two other sides. A pair of corner china closets make good use of otherwise waste space, and give the dining room a pleasing shape.

A front door to the kitchen—that's a happy thought, isn't it? The picture shows this door, in the oil made by the kitchen projecting beyond the rest of the house. This feature makes this house a good one for the lot that is hard to reach from the rear. The long, narrow shape of the kitchen permits of unusual efficiency in the arrangement of the fixtures—sink and drainboard, range, dresser and refrigerator. There's space for a wall-cabinet breakfast or work table, too. Many steps will be saved by the direct access from kitchen to living room, near the stairs, which has the advantages of a rear stair, without its extra cost. The rear entry, which provides refrigerator space, delivery shelves, and handy access to the basement, is part of the rectangle of the floor plan.

Instead of being divided into several cramped rooms, the second story has only two large bedrooms, with excellent closets. There is more than the usual amount of wall space, so that the woman of the house may change the furniture about to suit her fancy. There will still be good light, and cross-ventilation. In one of the bedrooms, a built-in dressing table with adjustable side-mirrors is a delightful idea. A little bench of just the proper size is made to go with this bit of permanent furniture.

Furniture for this house can be purchased from A. E. O'Heir & Co., in Hurd st on reasonable terms.—Adv.

REAL ESTATE SALES

Thos. H. Elliott, real estate and insurance, offices 6 Central street, cor. Prescott, reports the following sales negotiated during the past week:

On behalf of Mark J. McCann, local Studebaker representative, conveyance has been effected of his residence at 216 Princeton street at its junction with Saylen. The house is of square, colonial type with eight rooms and bath. The land involved totals 5000 square feet. The grantor is Charles C. Drew, the treasurer of the Lowell Co-operative bank. Mr. Drew purchases for personal occupancy.

Final papers have been sent to record in the transfer of a double house and stable at 50-52 Fifth street. The apartments have five and eight rooms respectively. The land conveyed totals 4000 square feet. The sale is effected on behalf of Robert H. Elliott, the grantee being Nazar Simonian. The transfer is made in conjunction with the office of Sterling B. Crosby.

Also the sale of a two-apartment property at 25-27 Liberty street, near Lincoln square. The apartments have seven rooms and bath each. Land approximating 9400 square feet is conveyed in the transfer. The sale is negotiated on behalf of J. G. Wright, the grantees being Andrew Wilson and Eliza F. Wilson who purchase for personal occupancy and investment.

Final papers have been passed in the sale of a parcel of land situated on the southerly side of the Mammoth Road in the Collinsville section. The lot approximates 4000 square feet and is sold on behalf of Mrs. Jennie P. Brown of Dracut, the grantee being John J. Connelly, buying for investment purposes.

Sales by E. Gaston Campbell

E. Gaston Campbell with offices in the Hildreth building reports the following sales for the week ending April 28th. Final papers have been passed on 500 feet of land with store and other buildings thereon, situated at Lakeview, opposite roller coaster. The purchaser in this transaction is Edward J. Hines, manager of Curley's market. The grantor being Louis T. Bechard.

Final papers have been passed on the 19 acre lot situated in East Dracut, consisting of a small house, about 60 fruit trees, over 1000 berry bushes and a large number of grape vines. The grantor being Mary J. Quigley.

Sales by Philip J. Gratton

The following sales were negotiated through the office of Philip J. Gratton, real estate and general insurance, 417 Fairburn building:

Final papers passed and recorded on sale of a six-room cottage with all modern improvements at 43 Eustis avenue. With above, an extra lot of land was conveyed. John J. King et ux, gave title to Arthur Houle et ux., who buys for personal occupancy.

Final papers passed and recorded on sale of an eight-room house with all improvements at 29 Essex street. About 4000 square feet of land was conveyed with it. Lizzie Cullen gave title to Mary Lynch O'Neil, who buys for a home.

Final papers passed and recorded on sale of two-tenement house and three-car garage at 89-91 Methuen street. Each tenement has six rooms with all improvements. About 4000 square feet of land was conveyed. Annie Decosse of Fall River, Mass., gave title to Jos. E. Sullivan, senior member of the firm of Sullivan Bros., the well known printers. He buys for home and investment.

Bill of sale recorded on sale of a small variety and grocery store at 41 Fulton street. Joanna Jastrah sold to Mary Holden, who is now conducting the business.

BUILDING PERMITS

The following permits for new buildings and alterations were issued this week, by the inspector of public property:

Joseph Mehan, East Merrimack and Park streets, addition for garage; cost, $700.

Felix Gallagher, 20-22 Viola street, garage; cost, $200.

William J. Lambert, 963 Middlesex street, general alterations and addition to allow for garage; cost, $1000.

Mary A. Cove, 21 Lyon street, garage; cost, $150.

George McWilliams, 47 Agawam street, garage; cost, $300.

Samuel Trefio, 1502 Middlesex street, addition for bath room; cost, $300.

Ernest Woessner, 33 Boston road, storage shed; cost, $100.

Reginald Erson, 198 Avon street, garage; cost, $160.

Eleanor Leary, Hawthorn street, one-family dwelling; cost, $5500.

Mrs. Eva Webster, 171 Upham street, one-family dwelling; cost, $1100.

Margaret Blackburn, 26-28 Summer street, addition to make stores; cost, $525.

George Everett, 19 Columbia street, garage; cost, $150.

John Kirkarian, 211 High street, garage; cost, $300.

O. W. Cady, 99 Read street, garage; cost, $100.

George H. Parr, 210 Liberty street, residence of six rooms; cost, $4500.

Ferdinando M. D'Arezzo, 15 Walnut street, additional rooms; cost, $400.

Mary and Richard P. Henry, 229 High street, garage; cost, $3000.

Mary A. Shea, 5-7 Rhodora street, garage; cost, $75.

Joseph Wagner, 65 Essex street, one family dwelling; cost, $4200.

E. A. Bourque, 58 Marlborough street, garage; cost, $1000.

Lowell Corporation hospital, new piazza; cost, $800.

Mrs. Kate Gray, rear of 787 Stevens street, garage; cost, $300.

Albert Marchand, 326 Aiken avenue, one family dwelling; cost, $2800.

James Wilbell, 75 Corbett street, one family dwelling; cost, $2200.

Sacred Heart church, St. James street, novice building to be used for rectory to new foundation; cost, $2500.

Wilfred Paquin, 728 Moody street, addition for store and dwelling; cost, $1600.

Margaret Gilpack, rear of 898 Lakeview avenue, garage; cost, $300.

Morris Lerel, rear of 91-93 Gates street, garage; cost, $300.

In building a new home plan to have ice pot in refrigerator from outside. You can get any size Eddy refrigerator with ice door in back as well as front at A. E. O'Heir & Co., Hurd street. Adv.

THE GREAT AMERICAN HOME

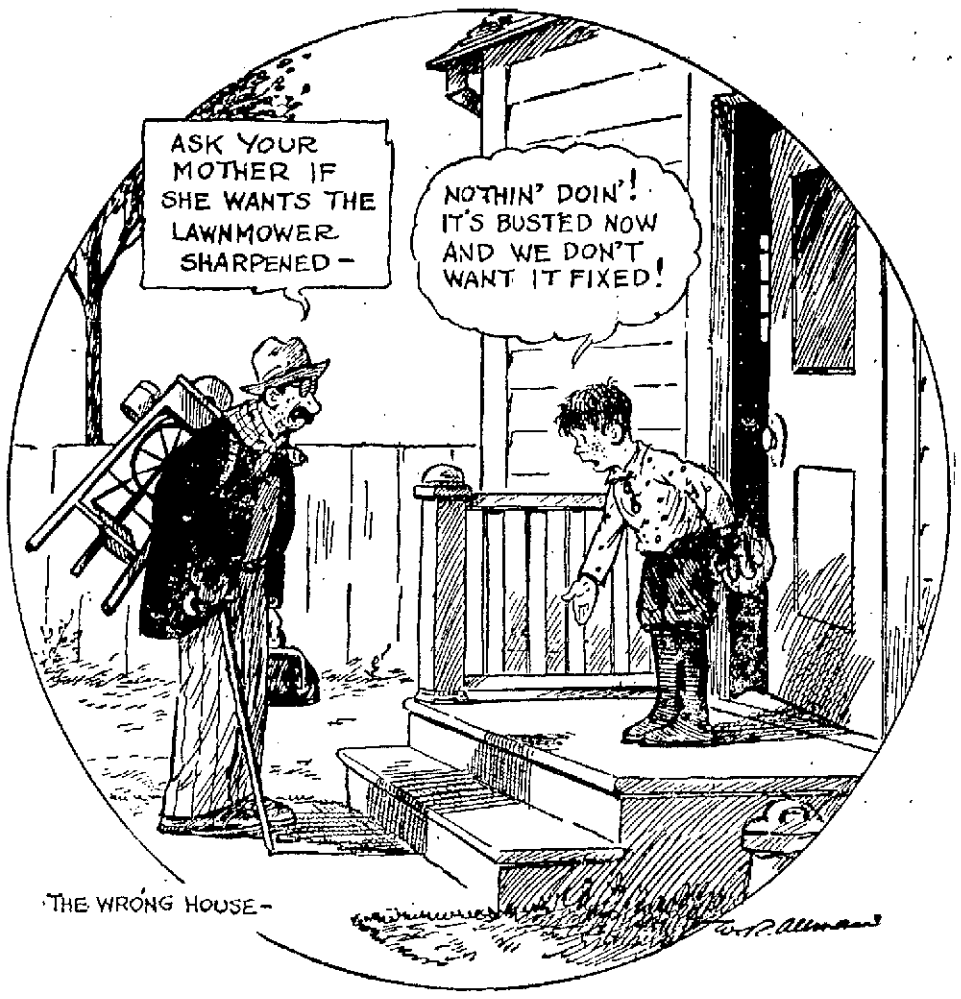

REAL ESTATE TRANSFERS

LOWELL

Mary Hubert to Severin Beaudry, Lakeview ave.

Anesi Decosse et al to Helen M. Sullivan, Methuen st.

Arthur Payette et ux to Alfred Begin et ux, Jacques st.

Orestes M. Pratt et al to Munroe Bickford, Princeton st.

Theodore Kougoumekolis et ux to Theodora D. Kourkoulakos, West Fourth st.

F. Ernest Atkinson to Patrick F. Mahoney, First st.

Damase G. Allard et ux to Louis A. Frechette et ux, Moody st.

Jennie M. Foley to Joseph Perras et ux, London st.

Lizzie H. Cullen to Mary Lynch O'Neil, Essex st.

Coleman Bros., Inc., to Thomas McGee, Columbia park.

Robert H. Elliott to Nazar Simonian, Fifth st.

John McCann to Margaret Manning, Mill st.

William A. Hogan et al, commrs. to Joseph F. Bateman et al, Merrimack st.

Walter P. Wright to Mary Berube, Bishop st.

Catherine Rodger, by mtgee., to Catherine R. Cowdrey, Houghton st.

Rose Paradis to Joseph C. Silva, Groton st.

Bedros Krikorian et al to Ovhan Markarian, Tyler st.

Hattie M. Orbeton et al to James H. Draney, Lincoln st.

John R. Sargent et al, trs. to William A. Kelrstead, Chauncey ave.

William A. Kelrstead to John P. Sargent et al, trs. Chauncey ave.

Z. Prince Coburn to Demetrios V. Tsapatsaris, School st.

Hormisdas Gervais to David A. Thomas et ux, Victoria st.

Joseph E. Collier et ux to Anne Tinboy, Coral st.

Onesime Saucier to John Baptiste Baucher et al, Dana st.

Onelme Saucier to John Baptiste Baucher et al, Dana st.

Frank W. Cheney to George Berube et ux, Rockdale ave.

James H. Carmichael to James H. Carmichael et ux, Huntington st.

John J. King et ux to Arthur J. Houle et ux, Eustis ave.

John W. Thompson to Mary C. Cullen, Andover st.

George Manos to Andrew Samaras, Cross st.

Edith B. Connelly to Thomas G. Robbins, Beacon st.

Hugh McGrogan Est., by admx., to Florence E. Grant, High st.

Florence E. Grant to Sarah A. McGrogan, High st.

James Lambropoulos et ux to Pedros Tatian, Second st.

Manuel Caires to Antero Neves, Townsend ave.

Thomas F. Garvey, to J. Alfred Lequin, Hawthorn st.

Calixte Lemire, to Cordelia Lemire, et al., Smith st.

Lucile W. Lanson, et al, to James M. McDowell, et ux, Arlington st.

Mark J. McCann, et ux, to Emma E. Drew, Princeton st.

George E. Merritt, et ux, to Edward C. Farley, et ux., Highland ave.

Michael J. Cronhlin, to Lizzie M. Parker, et al, Warwick st.

Emily Bingley, to Joseph M. Normandy, et ux., West Adams st.

Stavros Doulamis, to Theodora Doulaneis, Townsend ave.

BILLERICA

Charles L. Edwards, to Stella M. McCabe, Nutting's Lake Park Extension.

Emma Whitehead, to John L. Flynn, et ux, Canal rd.

George LaWinter, et al, to Allen James MacDonald, Pinehurst Annex.

Annie Miller, et al, to Louise Hunt, Whipple st.

Elmer R. Bartlett to Frank E. Hazen, Park ave.

William Drury, to Blair Crosbie et ux, Nutting's Lake Park Extension.

Eugene B. Hamilton, to Katherine V. Hoffer, The Pines.

Aaron Adelman, to Margaret McKiernan, Riverbank Terrace.

Suburban Land Co., Inc, Boston, to Felicia Mattie, Nutting's Lake Park.

Suburban Land Co., Inc., Boston, to Mary J. Carroll, Nutting's Lake Park Addition.

Aaron Adelman, to Anna G. Clark, Shedale Park.

CHELMSFORD

Silvester Vensanys, by mtgee to John A. Crowley, Pine Hill Rd.

George M. Wright, to Ethel Hoyt, Billerica st.

Marvin W. Adams, to Clarence J. Leavitt, Sherman st.

George W. Down to Emile J. Lebrun.

George W. Ivey, to Carl J. Olson, et ux, Broadway Extension.

DRACUT

Fred C. Tolles, Investment Co. Inc. to Victor Hebert, Hildreth Street Terrace.

Victor Hebert to Sophia Dolezanek, Hildreth Street Terrace.

Frederick A. Coan, to William E. Coan, Girard st.

Elmer Jacobs, to Zeke Jacobs, et ux, Hopkins st.

Eastern Land Trust by trg. to Peter G. Politis, Merrimac Park.

Lucie T. Richard to Edward J. Hill, Lakeview ave.

TEWKSBURY

Frank E. Riley to Louis Marson, Dewey st.

Jens M. Danielson to A. Evelina Surprenant, Pine Plains.

Manuel G. Machela to George Silva, Beech st.

Janett W. Pike et al. to Daniel P. Pike.

TYNGSBORO

John H. Roberts to Louis Trudeau et ux.

John H. Hennessey to Joseph E. Normandy et al., Mountain Rock park.

Fred L. Snow to William J. O'Neil, Lemire ave.

Katie D. Greenleaf to Alfred Le Roy et ux.

WESTFORD

Edith L. Hildreth est. by admr. to Harry R. Coburn, Main st.

WILMINGTON

Frank H. Bell to Walter M. Farello, Laurel ave.

Isaac Gordon to Jacob Kadis, Blackstone st.

Ellen M. Smith to Edward J. Gaffey, Hobson st.

John W. Rorke, tr. to Annie Siegelman, Maple Brook park.

George F. Dodge to Eva May Thompson, Lowell st.

William H. Killam et al. to George F. Foote.

Lars Andrew Larssin to Gustaf O. Hakanson et al.

Gustaf O. Hakanson et al. to Emanuel Karidakis.

DONOHOE HOMESTEAD ON THE MARKET

One of the picturesque places well known hereabouts has been placed on the market. It is the Peter H. Donohoe homestead in Dracut, not one mile outside the city limits, and directly accessible by Pelham electric cars.

Two modern houses occupying a position that overlooks a pastoral valley are included in the proposed sale, also a barn 100 feet long and 45 feet wide; chicken houses, ice house, corn crib—in fact complete building equipment for farming purposes.

The farm has about 57 acres of land. Fifty to sixty tons of hay have been harvested every summer from this land, which is irrigated by Beaver Brook, a clear stream running directly through. A gravel bank is available with supply almost unlimited for building purposes.

An opportunity is here offered for restful home life, combined with profits measured only by the extent to which the purchaser desires to utilize the soil.

SOLID COMFORT

Secretary of War Weeks enjoys a cigar after one of the numerous banquets he is obliged to attend

VESPER COUNTRY CLUB MAY PARTY

The annual May party of the Vesper Country club was held last night under ideal conditions. Locally the affair was most successful and was attended by upwards of 150 members of the club. Dancing began at 9 o'clock and continued until 2 o'clock, when a May breakfast was served. The committee in charge was composed of George H. Runels, Alvah H. Weaver, Gardner Macartney, E. D. Scribner, Leroy Parchert, George O. Robertson, Robert H. Wood and Edward F. Woodward.

Walter E. Guyette
Real Estate, Broker and Auctioneer
Office, 53 Central St., Rooms 57-58
A complete list of city properties of exceptional quality at bargain prices.
MONEY LOANED ON REAL ESTATE
Parties can borrow on either first or second mortgages. Old mortgage notes discounted. Heirs or others can have money advanced on undivided estates anywhere

Plate Glass
Window Glass
Glaziers
LOWELL PLATE & WINDOW GLASS CO.
190 French St. Tel. 540

DO YOU KNOW BEANS?
THEN TRY FRIEND'S NEW ENGLAND BRAND
At All Grocers

Daniel H. Walker
GENERAL CONTRACTOR
529 Dutton Street

William Drapeau
GENERAL CONTRACTOR
17 Mt. Washington Street

TROY BRAND BLUING
Prepared from a formula that can't be improved. Made in Lowell. Ask for it at your grocers
TROY CHEMICAL CO.

Thomas H. Elliott
Established 1865
REAL ESTATE and INSURANCE
44 Central St., Corner Prescott

JOHN A. COTTER & CO.
HEATING
—AND—
PLUMBING
5 ADAMS STREET, LIBERTY SQ.

ROOF PAINT
Coburn's Bull Dog PAINT and VARNISH REMOVER
Eats Paint, Bites Varnish but doesn't injure the wood nor you.
Qt. 80c

SCREEN PAINT
TUFCOTE (Varnish Stain)
For finishing or renewing old or dingy furniture, floors and woodwork. A good variety of colors.
Qt. $1.45

C. B. COBURN CO.
63 MARKET ST.
FREE CITY MOTOR DELIVERY

COLORED ENAMELS
Durable and hard drying. Fine for porch furniture—will not stick to the clothing. Easy to keep clean. Regular shade
Pt. 80c

MOTOR TRUCK and WAGON PAINT
Also for use on farm tools, or any wood or metal surface where a high gloss finish is wanted. Black.
Gal. $3.05

FLOOR PAINT
BOAT PAINT

Frank L. Weaver Alvah H. Weaver
Not Always the Cheapest But Always the Best.
Frank L. Weaver & Son
ROOFING CONTRACTORS
Established 1871
Over fifty years of honest dealings with satisfied customers. Personal supervision of all work. The best of materials and workmanship.
Ask a man who owns a "Weaver Roof"
OLD ROOFS REPAIRED
Office: 45 Washington Bank Bldg.
Phones 2192-W—2192-R

WALL PAPERS
Largest Stock of High Grade Wall Papers and Mouldings in Lowell
The Bon Marche
DRY GOODS

JOHN BRADY
155 Church St. Telephone
DRY SLAB WOOD, MILL KINDLING WOOD, SPRUCE EDGINGS, HARD WOOD, HARD WOOD BUTTS, HARD AND SOFT WOOD TRASH. I guarantee my $1 and $2 load of Mill Kindlings to be the best in Lowell.
If not as represented, the wood is free

R. A. WARNOCK
General Contractor
FOR BRICK WORK, PLASTERING AND CEMENT WORK
ALL KINDS OF REPAIRING
197 Appleton Street

PLUMBING AND HEATING
J. W. Stewart Co.
350 Bridge St. Tel. 868

MOTORCYCLES, BICYCLES
INCANDESCENT GAS LAMPS
GEORGE H. BACHELDER
BABY CARRIAGE WHEELS AND TIRES
5 and 7 Postoffice Ave
Tel. 1758 Lowell, Mass.

JOHN H. O'NEIL
SHEET METAL WORKER
Tinsmith, Furnaces, Skylights, Blow Pipes, Tin Roofing and Ash Chutes. General Jobbing of All Kinds
118 Gorham Street

FOLLOWING our usual custom, our down-town office will close Thursdays at 12.30 p. m., and our yards Saturdays at 12 noon, during the six months' period from April 1st to October 1st.
However, one or the other is always available.
E. A. WILSON CO.
700 BROADWAY

For Photo Engravings That Satisfy
Try The BARR ENGRAVING CO.
53 Beech Street Tel 2244

FULL WEIGHT
FULL MEASURE
FULL SERVICE

RELIABLE BUSINESS CONCERNS

CLEAN AND PROGRESSIVE BUSINESS

ROCHE'S PACKARD LIVERY
Twin Six Limousines for All Occasions
WEDDINGS AND FUNERALS OUR SPECIALTIES
369 Bridge St. Tel. 6356-W

WIRING

Consideration is now being given electrical wiring for the coming spring. Estimates will be furnished by us for immediate or tentative plans. Our phone number is 3096.

L. A. DERBY CO.
Electrical Contractors and Jobbers
58-64 Middle Street Phone 3096

MIDDLESEX STEAM LAUNDRY
First class work guaranteed
Patronize home industries
Send your laundry to a local laundry
267 MIDDLESEX STREET – TEL 930

LANDRY LOOM COMPANY, Inc.
8 Western Ave., Lowell, Mass.
LOOMS AND PATENTED ATTACHMENTS
Repair Parts for All Makes

LIME-HAY-CEMENT
VERMONT HERCULES
FERTILIZER
651 DUTTON ST. TELEPHONE 128
O.P. DAVIS.

Unquestionably
THE MOST EFFICIENT WELDING SHOP IN LOWELL
ACME WELDING WORKS
16-18 Perry St. Tel. 5142-3175-W

WESLEY D. PIERCE
Plumbing and Heating Contractor
SHEET METAL AND FURNACE WORK
425 Bridge St. Phone 5598

FOR GOOD HORSES
HANSON'S SALES STABLES
C. H. Hanson & Co., Inc., 61 Rock St. Tel. 154

THE HIGHEST GRADE
OLIVE OIL
For Medicinal and Table Use

PERICLES
has attained the highest honors in a pure, rich, high grade oil. Those who desire the best buy from us and our dealers.
E. G. SOPHOS
464 Adams Street

HAVE YOU PLANS
for sheet metal work to be done? Then bring them to us and let us figure with you on the job, whether you decide to place the order in our hands or not. Store fronts, metal ceilings, roofs, leaders, cornices, etc. Highest grade work.

UNION SHEET METAL CO.
337 Thorndike St.

EASTERN CONFERENCE AT SPRINGFIELD

An enthusiastic report of proceedings at the eastern conference at Springfield during the last week is given by Miss Inez Field Damon and students in the supervisor's class in music, who attended the conference. The most interesting feature of the program was a luncheon Wednesday, at which only present and former students in the music department of the Lowell Normal school were present. Among those who were present were: Pauline Meyer, 1913; Mabel Frommer, '13; Natalie T. Southard, '14; Betridge E. Tucker, '15; M. Theresa Sullivan, '18, and Marion E. Knightly, '19.

The state meeting of superintendents called by the department of education at Framingham Normal school will be held next week, and Principal Clarence M. Weed will attend.

With the laying out of three clock golf courses on the campus, Miss Abbie Louise Day of the department of education has organized an enthusiastic golf club.

Mr. Carl L. Schrader and Miss Louise S. French, state supervisors of physical education, have agreed to be present in connection with the mothers' day observance on May 17. Miss Miriam H. Milner of the department of physical education has planned a number of outdoor activities to be carried out under her direction.

The Normal school quartet—Misses Daisy Presciles, Ruth Boulger, Ruth Smith and Muriel Weatherhead, all members of the music supervisor's course—sang at the banquet of the Eastern Conference of Music Supervisors Wednesday evening. Miss Elsie Burne was the accompanist.

Miss Blanche A. Cheney of the department of history and civics, who has been conducting a university extension course in "Project Methods of Teaching Citizenship" Wednesday evenings in Haverhill, was the recipient of many expressions of appreciation by a large number of teachers who had been enrolled in the class at the closing session, last Wednesday evening.

RADIO FIRE RULES

If you have a radio receiving set be sure that:

1. The antenna is so located that it cannot contact with light or power wires.
2. It does not cross over or under wires of a circuit carrying current of more than 600 volts.
3. The lead-in wires on the outside of the building do not come nearer than four inches to any electric light or power wires unless separated by a continuous and firmly fixed non-conductor.
4. Each lead-in wire is provided with an approved protector located as near as practicable to the point where the wire enters the building. The use of an antenna grounding switch is desirable, but does not obviate the necessity of getting the arrester.
5. It is water piping, and not gas piping, that is used for grounding your set.
6. An approved ground clamp is used whether the ground wire is connected to such pipes or piping.
7. Wires inside the house do not come nearer than two inches to any electric light or power wire unless separated by a continuous and fixed non-conductor.

These are some new regulations the National Board of Fire Underwriters has just announced.

Radiographs

DEXTER IS RADIO FAN

Member of City Budget and Audit Commsision is "Listening-In"

Local radio experts and enthusiasts will be surprised to know that one of the city's prominent business men, a member of the city budget and audit commission, is enrolled with them in the pursuit of their favorite pastime.

Royal K. Dexter, when interviewed on the subject today, admitted that he

ROYAL K. DEXTER

has become interested in radio, and has been enjoying the benefits of an excellent receiving set for the last three or four weeks. His time is somewhat restricted, however, but he finds time occasionally to spend an evening listening in on the entertainments broadcasted from the great stations.

Mr. Dexter reports that Pittsburgh, Newark and Medford Hillside have afforded him the greatest amount of entertainment, and at times are heard with perfect clarity. On a few occasions static conditions have rendered them almost indistinguishable.

A lot of fun and a lot of aggravation have been experienced by Mr. Dexter in his experiments. He announces that he has not yet received a message from Mars, but expects one at any time, and when it arrives he will gladly acquaint the public with the fact.

BOY ON ERRANDS TAKES RADIO SET ALONG

Get out your bike and rig up a traveling radio receiving set.

Joseph Adams, 14, of Seattle, Wash., says it's easy.

Young Adams put up the set shown here. Now he can go out on errands and still get the baseball returns broadcast from the city.

He twisted the aerial around the wooden frame erected on the handle

JOSEPH ADAMS AND HIS "MIKE RADIO."

bars. Then he attached his lead to his miniature receiving set in front of him.

The tuning coil surrounds a cylindrical phonograph record. The rest of the apparatus Adams attached to the frame of his bicycle.

Since the bicycle could not furnish the ground for his set, on account of the rubber tires on it, Adams has a trailing wire for that purpose.

Whenever he wants to receive a message, he stops, sticks the wire into the ground, or attaches it to some pipe leading into the earth, and listens.

BALFE SERVICE CO.

The Balfe Service Co. is a concern doing business at 67 Middle street. It specializes in job printing and engraving, multigraphing, duplicating and addressing. Its work is first class and is sure to please. All jobs are under the personal supervision of the proprietor, Mr. Lewis Balfe.

TRY A SUN CLASSIFIED AD

Plans for Building Radio Set Designed by U. S. Experts

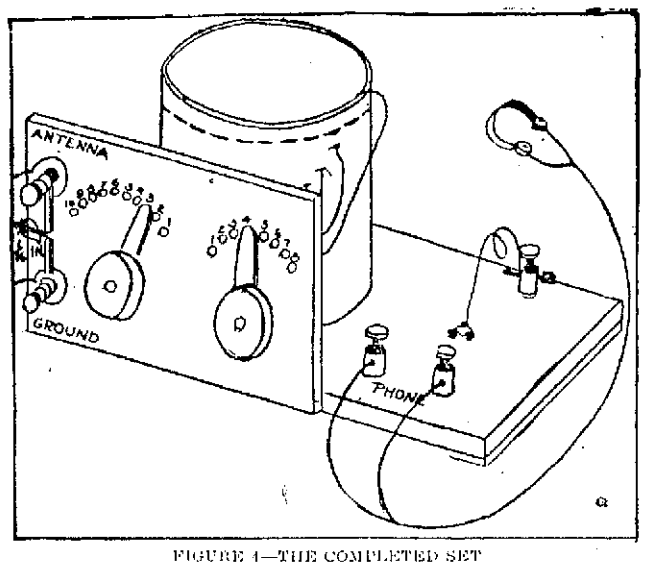

FIGURE 4—THE COMPLETED SET

This is the fourth and last installment instructing you how to build your own radio set as designed by United States experts. Put the story together, making it complete, and then go to it, using the diagrams as per instructions.

After all the parts of this crystal-detector radio receiving set have been constructed and assembled the first essential operation is to adjust the fine wire which rests on the crystal to a sensitive point. This may be accomplished in several ways; one method is to use a buzzer transmitter.

Assuming that the most sensitive point on the crystal has been found by the method described in the paragraph, "The Test Buzzer," the rest of the operation is to adjust the radio receiving set to resonance or in tune with the station from which the messages are sent.

The tuning of the receiving set is accomplished by adjusting the inductance of the tuner. That is, one or both of the switch arms are rotated until the proper number of turns of wire of the tuner are made a part of the metallic circuit between the antenna and ground, so that together with the capacity of the antenna the receiving circuit is in resonance with the particular transmitting station.

It will be remembered that there are 10 turns of wire between adjacent contacts of the 8-point switch and only 1 turn of wire between adjacent contacts of the 10-point switch. The tuning of the receiving set is best accomplished by setting the right-hand switch arm on contact (1) and rotating the left-hand switch arm over its contacts. If the desired signals are not heard, move the right-hand switch arm to contact (2) and again rotate the left-hand switch arm throughout its range. Proceed in this manner until the desired signals are heard.

It will be advantageous to know the wave lengths used by the radio transmitting stations in the immediate vicinity. A greater wave length requires more turns of the coil.

The Test Buzzer

The more sensitive spots on the crystal can be found by using a test buzzer. The test buzzer is used as a miniature local transmitting set. This is shown in Figure 3. The buzzer dry battery, and switch may be mounted on the table or a separate board. The binding post marked "ground" may be one terminal of the dry cell connected to the binding post marked "ground" on the receiving set.

The current produced by the buzzer will be converted into sound by the telephone receivers and the crystal, the loudness of the sound depending on what part of the crystal is in contact with the fine wire.

To find the most sensitive spot, connect the test buzzer to the receiving set, close the switch and if necessary adjust the buzzer so that a clear note is emitted. Set the right switch arm on contact point No. 8 and connect the telephone receivers to the binding posts.

Loosen the set screw of the crystal detector binding post slightly and change the position of the fine wire to several positions of contact with the crystal until the loudest sound is heard in the phone. Then slightly tighten the binding post set screw.

Women Take Very Active Part In Indiana Senate Fight

HARRY S. NEW

ALBERT BEVERIDGE

By N.E.A. Service

INDIANAPOLIS, Ind., April 28.—When Senator Harry S. New of Indiana first launched his campaign for the republican nomination to succeed himself in the upper house of the national legislature he counted on waging his fight to a considerable extent, through speeches broadcast by radio telephone.

His friends did not deem an organization of women voters desirable in support of his candidacy.

They have changed their minds. Or rather, ex-Senator Albert J. Beveridge, who seeks to go back to Washington in Senator New's place, changed their minds for them.

Sought Women First

Beveridge went, first and foremost, after women's votes. He spoke and lectured throughout Indiana, and for the most part in churches. Frankly he sought to enlist women especially in his cause.

After about a month of this, Senator New's friends acknowledged that their candidate's women supporters must be brought more actively into the contest.

The result is that much of the most effective campaigning, as between New and Beveridge, is being done by women, and there are more women speakers in the field than men.

Keeps Up Radio

New has not given up his fight by radio. Several of the halls where he has spoken or is to speak are fitted with radio telephones and the senator hopes, in particular, to reach thousands of farmers by this means. Nevertheless, the importance of the appeal to women is fully recognized.

Two such practical politicians as Senator Watson, republican, and Thomas Taggart, democratic leader in Indiana, say they think New will be nominated, and Watson adds that the republican nomination is equivalent to election, as he considers the democratic party in the state "greatly demoralized." The democrats take a different view. Their version is that the New-Beveridge rivalry has developed considerable bitterness which they predict will divide the republican party into factions, whereas they say their own contest is friendly, though they have five candidates for nomination in the field.

Test on May 2

The democratic aspirants are ex-Governor Samuel M. Ralston, who, they say, is in general seems to consider is likely to get the nomination; State Senator R. B. Shively, a relative of ex-Vice President Marshall, Daniel W. Simms, Dr. Jesse Sanders and Charles Howard.

The test will come on May 2, when the Indiana primaries will be held. It will be the first test of the kind, of national interest, anticipatory of the next election.

MIDDLESEX STEAM LAUNDRY

The Middlesex Steam laundry guarantees all its work. It has men on the road to call for and deliver work with no extra charge. Have this company do your laundry work and you will be satisfied. Call up Tel. 930 and some one will call at your home.

ROCHE'S PACKARD LIVERY

The best is none too good, so when you are in need of an automobile for a wedding, christening or funeral, why not hire one of Roche's Twin-Six limousines. They do not cost any more, and they will afford you great comfort in riding. Roche's place of business is at 369 Bridge street and his telephone number is 6356-W.

REPORT OF DEATHS

For the Week Ending April 29, 1922

Apr.
20—William H. Burke, 41, endocarditis.
21—Sophie Coulombe, 56, apoplexy.
Mary Farrington, 77, cardiac asthma.
Andre Cyr, 21, illum gas poisoning.
Peter Dardas, 3m, pneumonia.
John Heatey, 69, arterio-sclerosis.
Leon Kazenowski, 51, fracture of base of skull.
22—Edward Cawley, 69, angina pectoris.
Vitalbe G. Rogna, 3, myocarditis.
Mary Devine, 56, arterio sclerosis.
Bridget Crane, 73, carcinoma.
Raymond Page, 3m, bronchitis.
23—William A. Miller, 14, diabetes mellitus.
Leo Doucette, 82, chr. cystitis.
Elizabeth G. S. Swan, 95, old age.
Thomas J. Flynn, 70, cystitis.
24—George E. Conway, 78, cardiac renal.
Frances D. Roberts, 70, arterio-sclerosis.
Olivier Beauchemin, 11, cholecystitis.
Hugo Lussier, 83, arterio-sclerosis.
Rosalie Pepin, 79, chr. heart disease.
Hector Metivier, 15, septic endocarditis.
Alfred Christian, 1, ac. bronchitis.

STEPHEN FLYNN, City Clerk.

LIMOUSINE UNION

The Lowell Limousine union met last night in the chamber of commerce rooms and considerable business was transacted. Several applications for membership were received and acted upon. It was voted to have ginger ale ready for the next meeting on Tuesday evening, May 2. The by-laws were adopted. The meeting was conducted by Pres. John P. O'Connell.

TURNER CENTRE SYSTEM BABY

As each day of a child's life shows added brightness, one great factor can be given credit, namely, rich milk.
TURNER CENTRE MILK is fed to hundreds of healthy, growing babies in Lowell every day.
Send in Your Baby's Picture—28 to Run in This Series
8 THORNDIKE ST. PHONE 1161

Lowell Bleachery

ENGRAVING PRINTING MULTIGRAPHING
BALFE SERVICE CO.
Direct mail advertisers.
We print, address & stamp.
67 MIDDLE STREET – TEL. 2826

FAIRBURN BLDG
UTS MADE BY WOOD ARE GOOD
PHONE 826

IF IT'S CATERING ASK HARVEY HE KNOWS
TEL. 4378
TOWN TALK MAYONNAISE

METAL CEILINGS
Not Only Insure Greater Safety But Add to the Beauty and Appearance of Any Home or Office
FOR INFORMATION ON THE INSTALLATION OF METAL CEILINGS, PHONE 2471
LOWELL METAL CEILING CO.
673 Broadway, Lowell.

GANLEY, THE TRUCKMAN
Daily Trips Between Lowell, Lawrence and Boston
LOCAL TRUCKING—Anywhere, Anytime
26 Third St. Phone 4859-M

BROADWAY AUTO SERVICE
EFFICIENT AUTO REPAIRING
USED AUTOS AND PARTS
LOUIS BORDELEAU, Prop.
658 Broadway
PHONE 388 Always at Your Service

CHICK FEEDS FERTILIZER SEEDS
J. B. COVER & CO., 150 Middle Street

Mrs. ——— Says:
"So pleased am I with the way my recently cleaned and pressed by your men and coat I am going to ask you to call Wednesday morning for other garments."
We would like to add you to our long list of satisfied customers.
All work guaranteed to be the best.
NEW SYSTEM
CLEANING AND DYEING CO.
637 Merrimack St.—Phone 2173-W
Mrs. H. St Pierre, Prop.

BROADWAY AUTO SERVICE

Louis Bordeleau, proprietor of the Broadway Auto Service is an expert mechanician and what he does not know about automobiles is not worth knowing. He repairs all kinds of automobiles and carries in stock parts for all makes of machines. He is doing business at 658 Broadway.

NEW SYSTEM CLEANING CO.

People having work done by the New System Cleaning and Dyeing company are more than pleased with the manner in which their work is done and that is evidenced by the large increase noted in the company's business. This concern has been doing business in this city several years and during that time it has satisfied thousands of people. 637 Merrimack street is the address of the firm.

MRS. KINKEAD INSANE

Widow of Man Slain by Olivia M. P. Stone Placed in Strait-Jacket

NEW YORK, April 28.—Frustration of her desire for vengeance on the woman who slew her husband has cost Mrs. Marie Gormley Kinkead, widow of Ellis Guy Kinkead, former corporation counsel of Cincinnati, her reason, Dr. Mortimer Scherman, head of the psychological department of Kings county hospital, where she is detained for observation, declared today.

The woman in black, who followed with keen attention the trial of Olivia M. P. Stone, graduate nurse, and collapsed after Miss Stone had been acquitted of Kinkead's murder, has been placed in a straightjacket, Dr. Scherman said. As soon as the period of observation is up, he will recommend her transfer to an asylum—from which she may or may not emerge after a period of rest and treatment.

ATTACKED BY STRIKERS

Three Truckloads of Men Being Brought to Westerly, R. I., Stoned

WESTERLY, R. I., April 28.—Three truckloads of men from New York city, who were being brought here today to work on the new sewage system, were met on the Pawcatuck river bridge, the Connecticut state line, by representatives of the Hod Carriers' and Common Laborers' union, who informed them that a strike was in progress.

When the trucks attempted to cross the bridge, they were met by a shower of stones. The driver of one vehicle, R. L. Rose of New London, Conn., was injured. Another stone broke a window of a trolley car, striking a passenger.

The men in the trucks scattered to the Connecticut side of the river, where the yield impromptu meetings to demand their carfare back to New York.

VOLUNTEERS CALLED TO FIGHT FOREST FIRE

PLYMOUTH, April 28.—A forest fire swept over several acres of woodland southwest of the county jail here today. It grew so menacing to the forests that lie back of the town, that the fire whistle was sounded to call to the fire fighting forces all citizens who wished to volunteer. The wind was not in a quarter to menace settlements, the nearest of which was the hamlet of Obery, a quarter of a mile away.

55 P. C. OF WOMEN WEAR CORSETS

CHICAGO, April 28.—A save-the-corset symposium of the Chicago Corset club revealed today that only 55 per cent of women wear corsets, according to Ross Hey, secretary of the club's ways and means committee. Mme. Alla Ripley, president of the Fashion Art League of America, said more and more women were giving up corsets. "To tell the truth, I don't know a young girl who wears one," she said.

The club is composed of manufacturers, salesmen and designers of corsets.

BRIEF BUT IMPORTANT WIRE DESPATCHES

NEW YORK, April 28.—The mystery surrounding the disappearance of $500,000 worth of Liberty bonds, which the Chase National bank mailed to a Massachusetts banking institution recently, grew today when officials of the bank declared that the missing bonds had not been located, notwithstanding published reports from Boston.

WASHINGTON, April 28.—Contributions to the Woodrow Wilson Foundation have been held by the internal revenue bureau as not deductible by taxpayers from their taxable income in an informal ruling presented to Senator Carter Glass of Virginia.

BOSTON, April 28.—Simon Schoffield, a shoe jobber, whom the police found tightly bound to a chair in his office in Lynn recently, a few days before he was petitioned into bankruptcy, was found guilty by a federal court jury today of concealing $5000 in assets and of making a false oath.

MANCHESTER, N. H., April 28.—Chief of Police McIntosh of Winchester, Mass., and several officers from that town, arrived in this city today and left at once for Pittsfield, former home of Ralph W. Brewster, ticket agent murdered in the Winchester station April 20. It was Chief McIntosh's first visit to the slain man's home.

YORK BEACH, Me., April 28.—Two fires which spread over an area of about 20 acres and threatened summer cottages and property valued at $200,000 were believed to have been controlled after burning thrte cottages today, with a loss of nearly $30,000.

MANCHESTER, N. H., April 28.—Over 846 families from various cities and towns in this state in which textile strikers are now being waged, have left this country, the majority going to Canada and Poland, according to the statement of Organizer Horace Reviere of the United Textile Workers of America. He claims over 470 have left Somersworth, 300 gone from Newmarket and 75 from Nashua.

HAVERHILL, April 28—Inhabitants of five townships in this vicinity are aiding the firemen in fighting forest fires that are raging over hundreds of acres. Leon S. Gifford, lookout at Bald Pate, Georgetown, stated this afternoon that forest fires are raging in Groveland, Georgetown, North Andover, West Boxford and Middleton. He described them as the worst fires in his experience.

BROCKTON, April 28.—Proposals that there be more diligent enforcement of the liquor laws in Brockton were made to Mayor Keith by a committee of four women from the Women's Christian Temperance union in an extended conference behind closed doors with Mayor Keith and Chief Lays of the police department, it was announced this noon.

CHARLESTOWN, W. Va., April 28 (by the Associated Press).—J. F. Stewart, a union miner of Drybranch, took the stand today as the first witness in the trial of William Blizzard, an official of the United Mine Workers of America, who, with other members of the union, is charged with treason as the result of the storming of the Logan county line by armed men last fall.

SALEM, April 28.—The Peabody Shoe Co. of Beverly, in a bill of equity today, seeks an injunction against several former employes as well as officers and members of the Heel Workers' Independent union, No. 2, restraining them from carrying on a strike against the company intimidating employes or paying out funds of the union to maintain the strike and asks for damages.

MANCHESTER, N. H., April 28.—Invitations have been extended by telegram to the mayors and first selectmen of every city and town in New Hampshire directly affected by the textile strike, to meet with Mayor George T. Trudel of Manchester, and Mayor Henri Burque of Nashua, in this city, Monday, Mayor Trudel announced today.

RESINOL

Soothing and Healing Reliable Skin Treatment

CONSTIPATION Is the Curse of Creation.

and 90 per cent of the start of every serious sickness—causing depression of spirits, irritability, drowsiness, loss of appetite, correct this trouble at once, and you will be as near proof against possible infection and disease.

TAKE SCHENCK'S MANDRAKE PILLS To-Night

At all Druggists 25¢ a box

Sugar Coated or Uncoated

Over 80 Years the Standard

THE STORE OF ABSOLUTE SATISFACTION

Chalifoux's Corner — Established 1878

This Great Store is Just Full of Springtime Values

Chalifoux's Corner — Established 1878

FOR SATURDAY ONLY

GREATEST SALE OF WALL PAPER EVER HELD IN LOWELL

Come Here Tomorrow

At 5c Roll

Papers Usually Sold for 10c to 15c

Savings of about 1/2

Values Worth While

At 10c Roll

Papers Usually Selling for 18c to 20c

Values Up to 27c, at 14c Roll

A ROOM LOT OF BEST OATMEAL PAPER

THIS IS A $4.75 VALUE FOR $2.00 A Lot

We will sell 9 Rolls Oatmeal Paper—18 yards Cut-out Border—all colors.

Values Up to 40c, at 22c Roll

SELF SERVICE GROCERY STORE

Fancy Grated Pineapple, No. 2½ 23c
Fancy Sliced Pineapple, No. 2½ 29c
Astor Coffee 41c
Franco-American Spaghetti 10c
Sunmaid Seedless Raisins, 15 oz. 22c
Fancy Raspberry 24c
Derby Lunch Tongue, 53c
Lipton's Tea—Orange Label 39c
Stollwreck Milk Cocoa, 1 lb. 57c
Comet Rice 10c
Triscuit 16c
Challenge Milk 12c
Mellen's Foods 64c
Shredded Krumbles 12c
Fancy Shrimp 14c
Fancy Dried Apples 22c
Pick 47c
Pine Tree Syrup.... 23c
Empire Peas 20c

Prescott Street

Boys! How About a New Suit?

Come in and visit our Boys' Department in the Men's Store. Here you will find suits that will open your eyes with delight. All have two pairs of pants. And, say! We have the finest TWEEDS in the city.

Boys' Shop — Street Floor

BOYS' SUITS, sizes 8 to 18, none higher, none better $7.45 to $12.75

BOYS' BLOUSES AND SHIRTS The Best Line in the City Madras, Striped Percales, Blue Chambray, Khaki Twill

LITTLE BOYS' RUSSIANS, ETONS, MIDDIE and NOVELTY SUITS, sizes 3 to 8, $3.95 to $7.45

BOYS' HATS, rolled brim, sailor tams, fancy and blue serge, also straw hats ..... $1.00 to $2.50

New Spring Neckwear

Women's Ties of crepe de chine, in all the popular colors. Knit so as to resemble men's neckties; silk stripes and novelties 50c

Women's Net Guimpes with ruffled jabot..... 98c and $1.50

Lace Vests on camisoles of net, $1.00 and $1.50

Silk Scarfs, in plain colors and Roman stripes, $2.98 and $3.50

Gingham Guimpes with cuffs to match, in blue, red, brown and green checks $1.00

Lace Collar and Cuff Sets, 50c, $1.00 and $1.50

Lace Vests, with or without cuffs ..... 50c to $2.50

NOVELTY HANDKERCHIEFS

Men's Pure Linen Handkerchiefs, one quarter and one half inch hems ..... 35c and 50c

Women's Linen Handkerchiefs, embroidered corners, all colors, 25c

Women's Hand Embroidered Linen Handkerchiefs, colors..... 50c

Women's Cotton Handkerchiefs, with woven borders, 10c, 25c, 29c

Men's Cotton Handkerchiefs, with colored woven borders..... 25c

Women's White Crepe de Chine Handkerchiefs, with colored borders 29c

Children's Week-Day Handkerchiefs, a hanky for every day, 7 handkerchiefs to a box 50c

Women's Cotton Handkerchiefs, linen finish, 1-16 inch hem 19c

Children's Pure Linen Handkerchiefs..... 19c

Women's Pure Linen Handkerchiefs in one quarter and one-half inch hem, 19c, 25c, 35c

Women's Hand Embroidered Corner Handkerchiefs 35c

FOUR FINE VALUES

Yankee Girl Hair Nets, double mesh... 4 for 25c
Chalifoux Banks 39c
Brush Brooms 25c
Cretonne and Gingham Rubber Aprons..... 50c

Smallwares — Street Floor

BULBS—Dahlia and Canna Bulbs 10¢

10c Each Per Bulb or $1.00 Doz.

Street Floor

THE NEW Phonograph

WITH TEN DOUBLE REGAL RECORDS

Only $74.40

Only a few of these at this price. They will go quickly for they are splendid value and you only need to

PAY $5.00

and complete outfit will be sent to you. Then you can complete your payments a little each week. Don't miss this opportunity to have a wonderful outfit, already to enjoy, at this remarkable price and on these easy terms.

DAYLIGHT BASEMENT — NEW VICTROLA DEPT.

Crisp Tissue Ginghams

32 and 36 Inches Wide

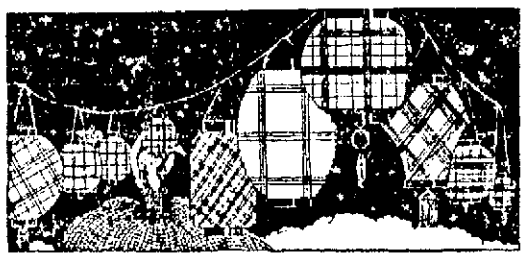

Especially Priced Friday and Saturday

55c Yard

Wound fresh and crisp, in great bolts, are these ginghams, but preferring greatly to be wound about you in clever fashions to compose your smart tub frocks. Checks from pin print to half inch size; checks within checks in canna, periwinkle, Nile green, against white or ivory grounds and plaids of all kinds.

Third Floor

MADEIRA LUNCHEON SETS, NAPKINS, TRAY CLOTHS, SCARFS AND CENTERPIECES ARE INCLUDED IN THIS

SALE OF ART GOODS

Which takes place Friday and Saturday. We have moved all our beautiful Madeira from the third to the street floor, directly adjoining the Neckwear Department. Here you will find some remarkable values. For instance:

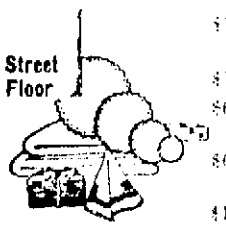

Street Floor

$12 Madeira Luncheon Sets, 13 pieces, beautiful linen $10.00
$10 Madeira Luncheon Sets, 13 pieces, $7.95
$6.98 Centerpieces, linen centre with 11-inch filet lace edge $5.98
$6.50 Luncheon Sets, pure linen, 13 pieces, at $5.00
$10.50 Madeira Napkins, a number of patterns to select from, doz. $9.00
$6.00 Hemstitched Linen Napkins, perfectly plain, beautiful quality $5.00
$5.00 54-inch Centerpiece, lace inserted and lace trimmed, $3.75
$22.50 Madeira Scarfs with filet edge and inserts of filet, $16

All Linen Doilies with filet edge..... $1.15, $1.25 and $1.89
$6.50 Madeira Centerpieces, handsome basket designs, in cut work $4.98
$4.50 Madeira Centerpieces, 24 inches, simple but lovely, $3.50
$8.98 Scarfs, linen centre, cluny lace edge..... $7.25
$15 Madeira Centerpieces, 45 inches, slightly soiled..... $14.00
Jewel Cloth Squares with filet lace insertions and filet edge, 69c, 89c, $1.15
Cotton Scarfs, lace trimmed 69c
Japanese Luncheon Cloths, perfect print, fast color, 2 sizes, $1.39 and $1.49
White Scarfs, embroidered in blue..... 50c, $1.25, $1.49
Plain Cotton Hemstitched Scarfs and Squares..... 29c and 69c

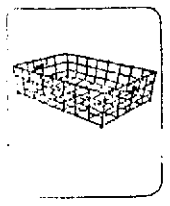

The Kitchen Department

Makes Its Presence in the Basement Felt Through a Sale of Needy Kitchen Utensils

10c Rolling Pins 10c
37c Clothes Racks 25c
$1.50 Clothes Racks 75c
49c Mop Waste 35c
49c Clothes Lines 33c
$3.98 Dish Drainers $2.25
70c Aluminum Kettles..... 39c
25c Scrub Brushes 23c
$6.50 Aluminum Stove Pots, $3.25
85c Wear-Ever Sauce Pans. 25c
$1.15 Stove Pots 75c
$1.15 Sauce Pans 59c
70c 2-gal. Crocks 35c
95c Food Chopper 45c
40c Coffee Pots 29c
98c Tea Kettle Inserts..... 49c

45c Dry Mops 29c
79c Brooms 55c
$3.50 Padded Ironing Boards, $2.50
50c Refrigerator Pans..... 39c
50c Cando and other polishes 39c
25c Cleanwell Polish 19c
10c Parowax ..... 2 for 15c
10c Clothes Line Reels..... 5c
$1.50 Glass Rolling Pins... 75c
98c Bowls, set of 5 ..... 89c
$1.69 Yellow Bowls, set of 5, 89c
$3.00 Imported Clothes Baskets $1.50
69c Shopping Bags 39c
15c Radiator Brushes 10c
95c Lisk's Enamelled Kettles 79c

95c Aluminum Kettles..... 79c
50c Chopping Bowls 39c
15c Cemetery Vases 9c
98c Parers 49c
15c Graters 10c
25c Salt Boxes 17c
$1.25 Absorbent Mop 69c
25c Handy Strainer 19c
$1.00 Hampers 75c
$7.50 Wringers $4.98
10c Copper Pot Cleaners.... 5c
$1.98 Mrs. Potts' Irons...$1.49
$1.00 O'Cedar Mops 69c
18c Coal Hods 28c
$3.00 Foot Baths $1.69
$3.46 Lisk Roasters..... $2.89
$6.50 Florence Ovens..... $3.98

IT WILL PAY YOU TO READ SUN CLASSIFIED ADS

Announcements

LOST AND FOUND

WATCH AND CHAIN lost on Chelmsford Centre car or from Merrimack sq. to Cherry & Webb's store. Reward, Mrs. Morton. Tel. 888, 715 Chelmsford st.

CAMEO PIN on a silk cord lost. Reward if returned to 247 Appleton st. Tel. 4786-M.

BLACK POCKETBOOK lost on Pawtucketville car yesterday. Please return to 462 Mammoth rd. Tel. 2497-W. Reward.

SUM OF MONEY found. Apply 93 Blossom st.

SMALL POCKETBOOK lost between Chalifoux's and Wethern's Saturday afternoon containing silver rosary and sum of money, return to 14 Newhall st. Reward.

GOLD BAR PIN set with pearls and blue sapphire and silver thimble lost on Lawrence st near Rogers, Tuesday morning. Tel. 5446-M, 14 Campus ave.

Automobiles

AUTOMOBILES FOR SALE 10

1918 BUICK touring car, A1 condition. Apply 391 Middlesex st. or 209 Hale st.

1918 BUICK SEDAN, A1 condition. Apply 391 Middlesex st. or 209 Hale st.

1919 JORDAN 7-pass. touring car for sale, also 1917 National 7-pass. touring car. Apply 147 Gorham st.

FORD TRUCK for sale, panel body; will give demonstration any part of city. Will exchange for small touring car. Tel. 6271-M.

SERVICE STATIONS 12

AUTO REPAIRING—All makes, guaranteed work, first class mechanics, cars washed. Fair Grounds Garage, Geo. Brooks, 1122 Gorham st. 3274-J.

AUTO REPAIRING, overhauling on all makes of cars. Prices right. Arthur Gervais, 25 Riverside st. Tel. 2285-W.

PHONE 700, day or night, for wrecking car service, anywhere, anytime. Belvidere Garage, 35 Concord st.

CYLINDER REGRINDING for all makes of pleasure cars and trucks. Piston and rings fitted. W. B. Roper, 23 Arch st. Tel. 4304.

AUTOMOBILE FOR HIRE 13

TWIN SIX PACKARD limousine for all occasions. Roche's Packard auto livery. Tel. 6356-R or 6356-W.

STORAGE BATTERIES 14

AUTO BATTERIES

Generator and Ignition Parts and Repairs

CONANT BATTERY SERVICE CO.

Exide Dealers

64 Church St. Phone 120

WESTINGHOUSE BATTERY SERVICE Repairing and recharging, 398 Central st. Frank C. Slack. Tel. 1256.

GOULD DREADNAUGHT Battery Station. All makes repaired. J. J. Sullivan, 565 Middlesex st.

ELECTRICAL SERVICE 15

COTE-COWDREY ELECTRIC CO. Electric motors and garage service, rear of 11 Midland st. Tel. 3780.

AUTOMOBILE TOPS—COVERS 16

AUTO TOPS—New tops, tourings, $30; roadsters, $25; Gypsy back with bevel glass, $12. John P. Horner, 353 Westford st. Tel. 5293-M.

AUTOMOBILE PAINTING 20

PAINTER, car owner, building and sign owners, stop scraping and knifing. Use Clean Wash Paint Remover. Saves 75 per cent. of labor and from $10 to $15 on repainting job. Call 6123 or write J. F. Hamel for information, etc., 61 Church st.

AUTOMOBILE INSURANCE 22

FIRE AND AUTO INSURANCE Prompt adjustment. Arthur E. McDermott, 291 Broadway. Tel. 927.

GARAGES TO LET 29

INDIVIDUAL STALLS for automobiles, rent $9 month. Inquire 18 Fourth st.

MOVING AND TRUCKING 30

WILLIAM ODDIE—75 Palmer street, local and long distance trucking. Our service and prices are right. Office Tel. 4629. Res. Tel. 6371-R.

PIANO AND FURNITURE MOVING Packing and shipping, heavy machinery handled. Lowell Trucking Co. Tels. 2845-W and 1576.

M. J. FEENEY—Local and long distance piano and furniture moving, party work a specialty. 19 Kinsman st. Tel. 5475-W.

JOBBING AND EXPRESS—Small truck. Tel 4966-J.

Business Service

STORAGE 31

STORAGE ROOMS—For furniture and pianos, $1.50 and $2 per month; also furniture and piano moving. O. F. Prentiss, 356 Bridge st. Tel. 126.

STORAGE FOR FURNITURE and pianos, large enough for two-horse load. M. A. Mahoney, 18 Fourth st.

ELECTRICIANS 33

ELECTRICAL CONTRACTOR—For reliable work. Call H. F. Quimby & Co., 102 Chestnut st. Tel. 382 or 1687.

OLD AND NEW HOUSE WIRING—All kinds of electrical repairs. William Geary, 265 Thorndike st. Tel. 5331-M.

CARPENTERS AND JOBBERS 34

CARPENTERING—Geo. W. Williams, contractor and builder; also repair work done. Residence 634 Broadway. Tel. 1964-W.

CARPENTER AND JOBBER, also roofing. Prices reasonable. Charles Richards. Tel. 4732-M.

PLUMBING AND STEAMFITTING 35

PLUMBING AND HEATING—Thomas Keyes, 694 School st. Tel. 283-M.

BOURGEOIS BROS.—Steam, gas and water fittings. O. R. Bourgeois, Prop., 51 E. Merrimack st. Tel. 2718.

PAINTING AND PAPERING 36

GILLIGAN & COMPANY

Painting Contractors

PAPERING and KALSOMINING

130 Bowers St. Tel. Conn.

WHITEWASHING, jobbing. P. Garrigan. Tel. 3364-R.

QUALITY HARDWARE and paint store. Hardware, paints and wall paper estimates cheerfully given. 320 Middlesex st. Tel. 2837 Branch store, 155 Chelmsford st. Tel. 6322.

ROOMS PAPERED, $3.00, painting and whitewashing. Tel. 453-M. Morris Villeneuf, 258 Merrimack st.

W. A. BEAUREGARD—Painting in all its branches. Estimates given. 722 Moody st. Tel 929.

STEEPLE WORK—Painting of flagpoles and smoke stacks. Harry Sorenson, 105 Westford st. Tel. 3143-R

ROOMS PAPERED—$3.75 and up, paper and labor included. Henry J. McCarthy, 641 Broadway Tel. 5349-W.

PAINTING ROOMS, $2 up. Tel. 3378-W.

Business Service

ROOFING 38

JOIN OUR ROOF CLUB

EASY PAYMENT PLAN

ARTHUR J. ROUX

147 Market St. Tel. 4115-W

TAYLOR ROOFING CO.

Agents for FLEXATILE SHINGLES.

"Do Not Curl, Look Like Slate."

We do Gravel Roofing, Screen Porches, Top Chimneys, do Cementing.

140 HUMPHREY ST. TEL. 969

Guaranteed Roofing of All Kinds

ROOF LEAKS REPAIRED

Estimates Given Free

KING, THE ROOFER

7 Leverett St. Phone 5969-W

CHIMNEY and slate roof repairing; smoky chimneys a specialty. J. M. Kelley, 191 Appleton st. Tel. 4711-M.

M. GEOFFROY—Contractor for shingle, slate, gravel and tar roofs. All kinds of sheet metal work. Roofer of 15 years' experience. 58 Alma st. Tel connection.

DOUGLAS & CO.

Slate, Gravel and Metal ROOFING

Agents for

BEE HIVE ROOFING FELT

147 Rock St., Lowell, Mass. Tel. 2546.

STOVE REPAIRING 39

HAVE YOUR STOVE TRIMMINGS polished and nickel-plated. Regan and Kirwin, 87 Shattuck st. Tel. 2657.

QUINN STOVE REPAIR CO., 140 Middlesex st., sell linings, grates and other parts to fit all stoves and ranges, work promptly attended to by expert repair men. Tel. 4179.

PIANO TUNING 40

J. KERSHAW—Pianos and organs tuned and repaired, 50 Humphrey st. Tel. 374-M.

UPHOLSTERING 44

UPHOLSTERER—All kinds of cushions made to order, parlor and living room sets made and repaired. Joe. A. Coray, 48 Coral st. Tel. 1969.

RUGS—We make old carpet into reversible rugs; carpets cleaned and repaired Economy Rug Works. Tel. 856.

UPHOLSTERING—Furniture repairing. G. Gott, 384 Bridge st. Tel.

MISCELLANEOUS REPAIRING 45

CHIMNEYS SWEPT and repaired. Wm. Cloutier, successor to W. H. Linberg. Yard, 69 Fulton st. Tel. 6393.

Business Service

MEDICAL SERVICE 46

FREDERICK DUGDALE, M. D.

—— Specialist ——

SKIN, BLOOD AND NERVOUS DISEASES

RHEUMATISM, neuralgia, neuritis, lumbago, sciatica, rheumatoid, arthritis, gout, catarrh, epilepsy.

CANCER, TUMORS, Piles, Fistula and rectal diseases WITHOUT THE KNIFE.

EYE, ear, nose, throat, stomach. Investigate methods of treatment.

LOWELL OFFICE, 97 CENTRAL ST.

Hours—Wed. and Sat. 2-4, 7-8.

Consultation Examination Advice

—— FREE ——

ASK YOUR DOCTOR about Massage, Vibration and Electric treatments and then come to J. A. Peters, Masseur, Rooms 309-310 Sun Bldg. Treatments at your residence if desired. Office hours: Evenings 7 to 10 and by appointment Saturday, Sunday and holidays. Tel. 2020.

ELECTRIC VIBRATORY MASSAGE 48

KATHERINE F. McKEON, trained nurse. Residential work only. 247 Appleton st. Tel. 4768-M.

Employment

HELP WANTED—FEMALE 50

GIRL wanted to work in boarding house. Apply 95 John st.

HOUSEKEEPER wanted, middle-aged woman, one in family, West Groton. Louis M. Hickory.

HELP WANTED—MALE 51

BE A DETECTIVE—$50-$100 weekly; travel over world; experience unnecessary. American Detective Agency, 59 Lucas, St. Louis.

MEN—FIREMEN, BRAKEMEN, beginners $150, later $250; promotion to conductor or engineer, $300-$350; no strike, increasing business (which position?) Write Railway, Q-37, Sun Office.

COMB MINDERS and gill box tenders wanted for woolen mill out of city; cotton ring spinners out of city. Middlesex Service, 169 Middlesex st.

TAILOR wanted, 349 Central st.

MEN Age 17 to 55, experience unnecessary. Travel, make secret investigations, reports. Salaries, expenses. American Foreign Detective Agency, 426, St. Louis.

YOUNG MAN wanted to learn shipping and traffic business. High school graduate preferred. Must be able to operate typewriter. Apply P. O. Box 1214.

MAKE $300 to $500 month distributing Speedoline; easy, permanent work; exclusive territory; automobile free. Write for particulars. Speedoline Co., Dept. 210, Dallas, Tex.

Employment

SALESMEN AND AGENTS 53

$135 MONTH—Become railway mail clerks. Big opportunity. List positions free. Write immediately. Franklin Inst., Dept. 157-G, Rochester, N.Y.

AGENTS wanted—New improved Ray adding machine; automatic resetter; adds, subtracts, multiplies and divides; retails at $17.50; liberal commission and exclusive territory to reliable live agents. Ray Adding Machine Co., Box 214, Mt. Vernon, N. Y.

AGENTS—Men, women; startling money-making device manufactures chocolate-coated ice cream confection. Costs about 2½c, sells for 10c; profits $8 to $50 daily up; outfit, $25. Enough free chocolate, etc., to make 500 bars and $50 profit in few hours. Union Specialty Mfg. Co., 514-612 Berrien st., Albion, Mich.

THE WONDERS OF RADIO, everybody talking about it. Our new $1.50 book going like wildfire. Anyone can understand it. Agents' sample 25c. Jenkins Pub. Co., Washington, D. C.

BIG MONEY taking order. Suits, pants, blankets, raincoats, direct woolen mill to wearer. Experience unnecessary. New agent made $108 first week. Ask quick about territory. Complete outfit free. Taylor Wells & Co., 2730 N. Paulina, Chicago.

SALESMEN—Old established oil and paint firm has territory open for salesmen calling on small town trade. Can be carried as side line. $40 to $100 made weekly. Apply C. L. Wilson, sales manager, 221 Essex st, Salem, Mass.

SALESBOARD SALESMEN—One hundred new classy salesboard assortments just out. Hot peanut machines, etc. Collect as you go. Iowa Novelty Co., Mullin Bldg., Cedar Rapids, Ia.

AGENTS—90c an hour to advertise and distribute samples to consumer. Write quick for territory and particulars. Albert Mills, Gen. Mgr., 5686 American Bldg., Cincinnati, Ohio.

SITUATIONS WANTED 54

SITUATION wanted by strong young man, 18 years of age, in garage as common helper. Inquire for Gordon, 97 Paige st.

WORK wanted by wool sorter, machine or by hand, 22 Lee st.

CAPABLE WOMAN would like work by day or hour, 3 Concord place.

Financial

INVESTMENTS—STOCKS—BONDS

LEO DIAMOND

Pays the Highest Prices for Your

LIBERTY BONDS

ROOM 12

116 Central St. Strand Bldg.

BUSINESS OPPORTUNITIES 58

BANKING HOUSE

In Boston has a good opening for sales representatives for Lowell and adjacent territory. Experience not necessary, but must possess initiative, force and determination. In reply state why you feel you can make good. R-35, Sun Office.

PATENTS—Write us for Free Guide Books and Evidence of Conception Blank. Send models of sketch and description of invention for our free opinion of its patentable nature. Highest references. Prompt attention, reasonable terms. Victor J. Evans & Co., Woolworth Bldg., New York city. Main offices, 905 Ninth, Washington, D. C.

MONEY TO LOAN on second mortgages on real estate. Apply Box Q34, Sun Office.

MISCELLANEOUS

MRS. LOUISE DIONNE will resume remaking hand embroidered and beaded dresses at 159 Agawam st.

WANTED TO BUY 25 yards carpet. Address R-25, Sun Office.

Instruction

MUSIC—DANCING 63

BAY STATE DANCING SCHOOL—Modern Ballroom Dancing. Class and private lessons every afternoon and evening. Tel. 6416.

Merchandise

ARTICLES FOR SALE 72

TWO-SEATED CARRYALL for sale. Apply J. E. Foster, 741 Andover st.

5 SILENT SALESMEN SHOWCASES for sale, displayed at Allan Fraser's, 90 Middlesex st. Property of M. F. Doherty, 139 Fletcher st.

TWO SODA FOUNTAINS for sale, 6 and 8 feet and back bar, cheap. 75 Main st., Amesbury.

PARLOR STOVES—All sizes and models, from $12, $20, $25 to $35. O. F. Prentiss, 340-356 Bridge st.

BAKER'S MILL REMNANT STORE—Moved to 212 Merrimack st.

BOOKS of all kinds bought, sold and exchanged at McGuann's, cor. Appleton and South sts. Tel. 3308.

TYPEWRITERS—New, rebuilt and second hand machines of all leading makes at reasonable prices. Our rental charges by the month are moderate. Prince's Arcade, 108 Merrimack st to 65 Middle st.

MUSICAL INSTRUMENTS 80

PIANO for sale, Jacobs Bros. upright, in good condition, sell very reasonable. Reason for selling must leave city at once. 9 rear 750 Merrimack st. Call between 6 and 8 p. m.

UPRIGHT PIANO in good condition for sale, $95; also upright piano for $75 and Victrola, at 704 Bridge st

MOTHERS—Bring that boy of yours to Bachelder's and let him see the new Crown Bicycpede, the velocipede with the safety coaster and brake. Bachelder's Post Office ave.

STRAW BRAIDS and new line of hat frames for spring. A. H. Severy, 133 Middle st. Tel. 2100.

Merchandise

SPECIALS AT THE STORES 82

ICE CREAM, sodas, candy, tobacco, cigars. Save money by walking a square. A. Olszanski, 110 Lakeview ave.

OUR BEEF, IRON AND WINE makes red blood, 75c per bottle. Noonan, druggist, Cor. Bridge and First sts.

RAZORS 84

DIFFERENT—Did our expert ever hone your old style razor? He produces an edge that makes shaving a pleasure. Howard, 197 Central st.

MISCELLANEOUS—TO LET 86

SUITS of all kinds to let. Tailor, 24 Middle st.

Rooms—Board

ROOMS FOR HOUSEKEEPING 91

ROOM to let with board. 259 Gorham st.

FURNISHED ROOM to let in private family, bath and phone, 5 minutes to square. 16 Ash st.

FURNISHED ROOMS to let in private family. All conveniences, 10 minutes from centre of city. Call 111 Fort Hill ave. or phone 4515-M.

FURNISHED ROOMS and rooms to let for light housekeeping, 179 Middlesex st.

WANTED—ROOMS 92

CHILDREN wanted to board in country, 185 Vermont ave, Dracut Centre. Price reasonable.

Real Estate For Rent

APARTMENTS—TENEMENTS 94

5-ROOM TENEMENT to let on Tenth st. All modern improvements. Apply Dan Apostolos, 455 Middlesex st.

4-ROOM TENEMENT to let, furnished; also rooms, 155 Market st.

ROOMS to let for light housekeeping, hot and cold water, 506 Middlesex st.

NICE FURNISHED ROOM to let in small private family. Board is desired. 395 Market st, across from city hall. First floor.

FURNISHED ROOMS; also light housekeeping rooms to let, at 18 Pearl st.

TENEMENT to let, 151 Eighteenth st., hot and cold water, furnace. Inquire 349 Central st.

2 OR 3 NICELY FURNISHED ROOMS to let at 395 Market st, in private family, Americans only. Apply first floor.

5-ROOM TENEMENT to let, bath and set tubs, $6 week, 65 Railroad st. Mar. Hopner.

4-ROOM, FURNISHED, Modern apartment wanted, good location. Address R-33, Sun Office.

4-ROOM FLAT to let in Highlands, hot and cold water, electric lights, 15 Grove st.

6-ROOM FLAT, modern improvements, Middlesex st. Inquire 161 Central st.

4-ROOM TENEMENT to let, hot and cold water, bath, set tubs, 1109 Middlesex st. $4 per week. Call 1776-W. Mr. Torigian.

2-ROOM KITCHENETTE to let in Highlands, all modern. Tel. 6271-M.

DOUBLE COTTAGE to let to two small American families, $6, 38 Brookside st., Dracut Navy Yard. Apply 276 Westford st.

WANTED TO RENT 98

ATTENTION!

Must have in the next two weeks, a two-tenement house of 5 or 6 rooms, located in the vicinity of Walker, Wilder, Stevens, Middlesex or Westford streets, must have all modern conveniences and a reasonable price. Will purchase immediately. Address R-26.

Real Estate For Sale

HOUSES FOR SALE 101

10-ROOM HOUSE for sale, bath, hen house, over 30 thrifty apple trees, about 16 acres of land, ideal country place for hen farm or permanent home, three miles from depot. Price $1600 cash. Geo. E. Lake, Suncook, N. H.

MUST SELL AT ONCE—Highlands—Special brand new 2-tenement house, 5-6 rooms, steam heated, electric lights, hardwood floors every known modern improvement; 5500 feet of land, grand location; rents for $90 a month. Must sell immediately as I must leave Lowell at once. A beauty and a bargain. No brokers or real estate men. Write "R-34," Sun Office.

BEST 5-ROOM CAMP around Lowell for sale, hardwood floors, open fireplace, large piazza, 5000 feet of land with 50 feet frontage on lake. Easily worth $1500. To settle estate, $1000. J. P. Killeen, Tel. 2007-W, 234 Fayette st.

7-ROOM BUNGALOW, Centralville, for sale, hot and cold water, steam heat and bath, 7000 feet of land. Quick sale $3600. J. P. Killeen, Tel. 2007-W, 234 Fayette st.

VARIETY STORE and two-room tenement in Belvidere for sale. Income above expenses, $75 week. Quick sale $900. Two-tenement house, best part of Highlands. Price $3200. Two-tenement house, Belvidere, 6 rooms each. Price $5000. J. P. Killeen, Tel. 2007-W, 234 Fayette st.

2-TENEMENT HOUSE for sale near Walker st. and Broadway, 5 rooms each, excellent repair, room for garage. Price $3900. D. F. Leary, Hildreth Bldg.

10-ROOM HOUSE for sale in Belvidere, newly painted, bath, steam heat, open plumbing. Price cut to $3950. D. F. Leary, Hildreth Bldg.

2-TENEMENT HOUSE for sale near Shaw Hosiery, 5 rooms each, baths, hot and cold water, rent 6 mos. yearly rental, $600. Price $4900. D. F. Leary, Hildreth Bldg.

CENTRALVILLE

WHITNEY AVE.—Bungalow, 6 rooms, bath, hardwood floors, cement cellar, hot and cold water, hot air heat. Garage built in house, one year old. Terms arranged. Price $4700

WEST ST.—Cottage, 6 rooms, 5000 ft. of land, electric lights, brick cellar, Vulcan heater, 2-car garage. Terms arranged. Price $5000

BRIDGE ST.—Cottage, 8 rooms, store room, hardwood floors, bath, electric lights, hot and cold water, steam heat, garage. Terms arranged. Price $6000

EIGHTEENTH ST.—Cottage 6 rooms, good condition, 3350 ft. of land, electric lights, bath, set tubs, cement cellar, hot and cold water, hot air. Price $4300

HIGHLANDS

INLAND ST.—Cottage, 6 rooms and sun parlor, hardwood floors, 4600 ft. land, electric lights, bath, cement cellar, hot and cold water, steam heat, 3-car garage. Terms arranged. Price $5200

BELVIDERE

ALDER ST.—2-tenement house, 8 rooms each, good condition, 4000 ft. land, furnace heat. Convenient to Merrimack Sq. Very reasonable price $4000

Realty Service Corporation

319 HILDRETH BUILDING

WE LEAD, OTHERS FOLLOW

HIGHLANDS

7-ROOM COTTAGE—Hot and cold water, heat, open plumbing, cement cellar, hard wood floors, gas, electricity, set trays, hen house, large lot of land $4100

2-TENEMENT—6 rooms each, hot and cold water, open plumbing, gas, set trays, 6500 feet of land, barn. Rents for $850 per year. Take it $8500

6-ROOM COTTAGE, gas, paper and paint. All in first class condition $2000

NEAR MUSTERFIELD PARK

6-ROOM—Some hardwood floors, bath, water, gas, large porch, one car garage, cemented cellar, $3200

BELVIDERE

2-TENEMENTS, 5 and 6 rooms, gas, slate roof $4800

HIGHLANDS

2-TENEMENT—5 rooms each, hot and cold water, steam, gas, electricity, cemented cellar, open plumbing, 22,000 ft. of land, barn, hen house. Best buy in Highlands $8800

You Need Very Little Money If You Buy Through Us.

F. VINCENT KELLY CO.

Rooms 218-220, Bradley Bldg. 147 Central St.

MR. BUILDER

WE CAN SAVE YOU MONEY ON

NAILS

The Largest Stock—The Lowest Price

METAL LATH

Diamond Mesh Hy-Rib

STEEL WINDOW SASH

For Basement Windows For Factories

STEEL ANGLES, BEAMS, CHANNELS, COLUMNS, REINFORCING BARS, PRESSED BRICK SIDING, CORRUGATED ROOFING.

LOWELL IRON and STEEL COMPANY

Tanner Street "The Complete Steel Warehouse" Telephone 2870

Real Estate For Sale

COTTAGE of 7 rooms, 5000 ft. of land for sale. Can be bought for $2800, part down and monthly payments. Tel. 2532-W.

BE YOUR OWN LANDLORD—$25 will start you in nice place. Married citizens, bringing up families, I will help you to start your home in vicinity of the Highlands. Write P. O. box 327, Lowell.

DESIRABLE 5-ROOM COTTAGE for sale, hot and cold water, gas, sewer, front and back piazza. A bargain. 34 Brookside st., Dracut Navy Yard. Apply 276 Westford st.

8-ROOM HOUSE for sale near Tewksbury Centre, furnace heat, 1½ acres land, poultry house, fruit trees, only 5 minutes walk to car line. Price $2400. Easy terms. D. F. Leary, Hildreth Bldg.

LAND SALE, FARMERS—Rich garden and building land. $1 week, 15% cash basis. Manning Estate, just beyond Edson cemetery. Nothing better. Auto free. Leave address. Tel. 2322-W or send card to 131 Paige st. On land Sunday. F. Sadler.

BUSINESS PROPERTY 104

STORES at 943-5-7 Lakeview ave. to let. Apply 276 Westford st

PAWTUCKET BOATHOUSE dance hall to let for private parties. Tel. 4783-W.

FARMS FOR SALE 104

SMALL FARM for sale, 8 large lots, 85x100 with 4-room camp which could be remodeled into large house, barn, 12 apple trees, 4 pear trees, 30 grapevines. All seeds, such as corn, potatoes and vegetables; enough tools to run the farm; also 10 loads manure on land ready to spread. All furniture in house, including kitchen range, 3-burner kerosene stove, ice chest, chairs and table, dishes, beds and bedding, one pig, 4 hens, 2 teams and a sleigh and harnesses, etc. Price $1100. No dealers. Apply 81 West Albert st, off Stevens.

Legal Notices

Commonwealth of Massachusetts—Middlesex, ss. Probate Court.

To all persons interested in the estate of Eliza A. Hall, late of Tyngsboro, in said County, deceased:

Whereas Anna G. Shipley, the administratrix of the estate of said deceased, has presented for allowance, the account of her administration upon the estate of said deceased:

You are hereby cited to appear at a Probate Court, to be held at Lowell in said County, on the sixteenth day of May, A. D., 1922, at nine o'clock in the forenoon, to show cause, if any you have, why the same should not be allowed.

And said administratrix is ordered to serve this citation by delivering a copy thereof to all persons interested in the estate fourteen days at least before said Court, or by publishing the same once in each week, for three successive weeks, in The Lowell Sun, a newspaper published in Lowell, the last publication to be one day at least before said Court, and by mailing, postpaid, a copy of this citation to all known persons interested in the estate seven days at least before said Court.

Witness George F. Lawton, Esquire, First Judge of said Court, this twenty-seventh day of April in the year one thousand nine hundred and twenty-two.

F. M. ESTY, Register.

a29, m6-8

Classified Display

Wood Wood Wood

Now is the time of year to burn wood as you won't need a fire all the time. I have teamed a good supply of dry cord wood in my yard ready for prompt delivery. I also have green birch wood which makes nice summer wood. I will appreciate your order. Sawed if desired.

AMASA A. BROWN

73 INLAND ST. TEL. 2320

Special Prices on

WALL PAPER

To Contractors, Builders and large Property Owners. Lowest Boston prices on dependable papers. Also 100 bargains offered every day. Retail and wholesale wall paper shop.

The Bon Marché DRY GOODS CO.

BARBER SHOP

In Merrimack Sq. Well established trade, 8 chairs, all modern and electric equipment. Low rental. Must be sold at once, $2725. Terms to right and responsible party.

REALTY SERVICE CORP.

319 Hildreth Bldg.

Wanted to Buy

Your 2 or 3 tenement house or cottage. We have the cash if your price is right. Write us full particulars or call at our office.

F VINCENT KELLY CO.

Rooms 218-220 Bradley Bldg.

147-175 Central St.

WE DID HAVE BUGS

We Have None Now

MA BOT BULL'S-EYE

That Is Why

Classified Display

P. J. Gralton Real Estate General Insurance

Phone 5810

417 Fairburn Bldg.-Lowell.

DOINGS OF THE DUFFS

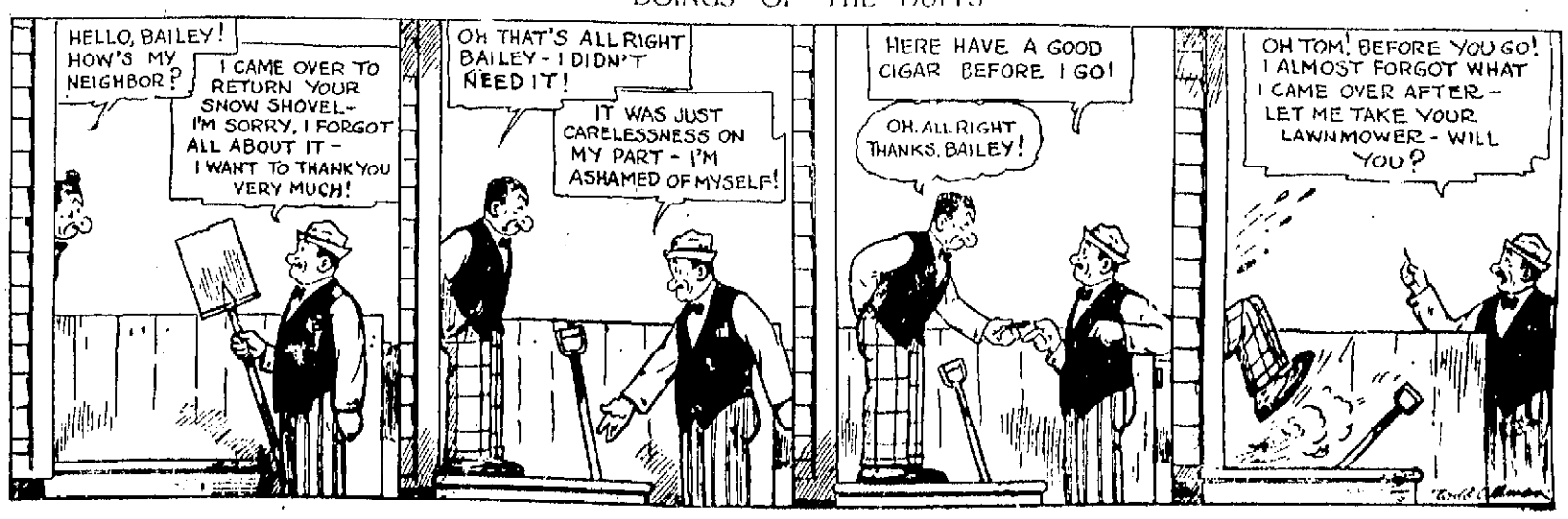

TRAINS TO AND FROM BOSTON

Southern Division

To Boston Lve.	To Boston Arr.	Fr. Boston Lve.	Fr. Boston Arr.
5.20	6.10	2.30	3.18
6.23	7.26	6.00	7.08
6.44	7.30	7.35	8.29
b6.30	7.50	b8.15	9.30
7.01	8.00	9.00	9.39
7.05	7.56	9.30	10.09
7.56	8.37	12.30	1.11
9.01	9.42	h1.05	2.03
10.05	11.05	4.15	5.15
11.17	12.00	2.50	3.41
12.07	1.01	4.00	4.42
1.47	2.35	4.05	5.24
2.45	3.45	5.00	5.42
h5.30	4.12	h5.21	6.42
4.00	4.50	5.35	6.35
4.12	5.20	5.50	7.11
5.30	6.40	6.14	7.22
b6.05	7.28	8.00	8.41
7.30	8.20	8.50	9.11
8.29	9.30	10.30	11.40
10.00	10.51	11.35	12.40

Portland Division

To Boston Lve.	To Boston Arr.	Fr. Boston Lve.	Fr. Boston Arr.
6.33	7.38	z6.45	8.21
10.04	12.10	10.33	11.53
5.14pm	6.36	3.25	4.40
7.12	8.25	5.14	6.18
10.20	11.35	6.55	8.15
		9.50	11.13

Sunday Trains Portland Division

12.07	1.20	3.29	4.42
3.40	4.46	5.10	6.46
5.28	7.10	8.45	9.50
8.53	10.05		

Sunday Trains Southern Division

5.44	7.30	8.46	9.34
7.05	7.56	10.00	10.39
8.01	9.40	11.00	11.39
9.13	10.10	1.00	2.04
10.35	11.17	5.30	6.34
2.53	3.35	7.18	8.26
5.05	6.00	8.00	8.41
7.36	8.00	8.30	9.11
8.26	9.10	9.25	10.30
8.40	8.00	10.40	12.01
9.50	10.40		

b via Bedford; z via Wilmington Jct. n not holidays. h Sat. only.

THE SUN IS ON SALE AT THE NORTH STATION, BOSTON

TRY A SUN CLASSIFIED AD

LOWELL DISTRICT COURT

Abused Wife Pleads With Court to Protect Her From Her Husband

A pathetic scene was enacted in the district court today when a woman, tearfully and sorrowfully, pleaded with Judge Enright to keep her husband away from her that she and her four month's old baby might live in peace and safety. With her baby in her arms she related stories of cruelty and abuse at the hands of her no-good husband. He was charged with assault and battery, pleaded guilty to the first charge and not guilty to the second. The court, however, filed the first complaint, found him guilty of assault and battery, ordered him to pay his wife $20 a week and keep away from her. He was given a suspended sentence to the house of correction. The defendant lives in Grand street and the arresting officer told the court that neighbors were very much stirred up over the man's treatment of his wife. The officer said he found the defendant in a drunken condition and that he had been drinking "Jakey."

When asked by the court if he had anything to say, the man in question answered in the negative. His wife spoke up and said that he always had plenty to say at home. The court replied "that was generally the way with these cowards who beat their wives."

Four men, John C. Cox, James E. Hyland, Michael J. Burns and Fred J. Valley, were arrested yesterday afternoon and booked on drunkenness charges. The janitor of the Edson school complained that the men were creating a disturbance. Cox was placed on probation for six months following a two months' sentence to the house of correction. The other three were sentenced to the state farm.

Michael Walsh was sentenced to the state farm on a drunkenness charge. He appealed and was held in $200 bail.

Joseph LeClair was fined $10 on a drunkenness charge. The court allowed him two weeks to pay the fine. Leclair replied to the court order: "You will get your money Monday." The court answered "All right" and ordered up the next case.

Not wishing to send Marcin Sopel to jail because he had a family to support, the court again continued the case to May 29. Sopel was found guilty of illegal keeping and fined. Investigation showed he had no money to pay the fine and that his family is practically destitute.

A number of liquor forfeitures were ordered by the court.

Justine Zelosky was fined $15 for being drunk and abusing his horse. It was said that after the defendant became intoxicated, he drove his horse and wagon onto a dump. He smashed one of the lights on the wagon and set it afire. The court said that the $15 fine might act as a lesson to him.

FUNERAL NOTICES

MOONEY—Died, in Collinsville, Dracut, April 28, at his home, 77 Pine avenue, Leo R. Mooney, aged 24 years, husband of Fabiola (Gauthier) Mooney. The funeral will take place Tuesday morning at 8 o'clock from his home, 77 Pine avenue, Collinsville, Dracut. Funeral mass will be celebrated at St. Mary's church, Collinsville, at 9 o'clock. Burial will take place in St. Patrick's cemetery. Funeral arrangements in charge of Undertakers Higgins Bros.

TARRANT—The funeral of Mrs. Hannah Tarrant will take place Monday morning from the home of her daughter, Mrs. James Flanagan, 80 Royal street, at 8 o'clock. At St. Peter's church at 9 o'clock, a funeral high mass will be celebrated. Burial will be in the family lot in St. Patrick's cemetery. Please omit flowers. Funeral arrangements in charge of Undertakers O'Connell & Fay.

CASTLES—The funeral of Miss Rose A. Castles will take place Monday morning from her late home, 8 Grove street, at 8:15 o'clock. High mass of requiem at St. Margaret's church at 9 o'clock. Interment will be in St. Patrick's cemetery. Undertaker Peter H. Savage in charge of funeral arrangements.

DUFFY—Died in this city April 28, at her late home, 9 Maple street, Mrs. Bridget Duffy, aged 60 years. Funeral will take place Monday morning from her late home, at 9 o'clock. At the Sacred Heart church at 10 o'clock, a solemn high mass of requiem will be celebrated. Burial will be in the family lot in St. Patrick's cemetery. Funeral arrangements in charge of Undertakers O'Connell & Fay.

FULLER—In this city, April 29th, 1922, at the home of her daughter, 105 Grand street, Mrs. Cora A. Fuller, aged 66 years, 11 months and 24 days. Funeral services will be held at 105 Grand street on Tuesday afternoon at 1.30 o'clock. Friends are respectfully invited. Burial at Stoneham, Mass. The funeral arrangements are in charge of Undertaker William H. Saunders.

HARRINGTON—The funeral of Mrs. Catherine Harrington will take place Monday morning at 8.30 o'clock from the undertaking rooms of James W. McKenna, 419 Bridge street. High mass of requiem at St. Michael's church at 9 o'clock. Interment will be in St. Patrick's cemetery. In charge of Funeral Director James W. McKenna.

FERRON—The funeral of Thomas Ferron will take place Monday morning at 8 o'clock from his home, 29 Arkwright street. Solemn high mass of requiem at St. Jean Baptiste church at 9 o'clock. Burial in St. Joseph's cemetery. Funeral arrangements in charge of Undertakers Napoleon Bilodeau & Sons.

ATTENTION

Special meeting of United Leather Workers' Union of America, Local No. 2, Sunday afternoon, 2 o'clock. Leather Workers' Hall.

JOHN J. MULDOON, President.

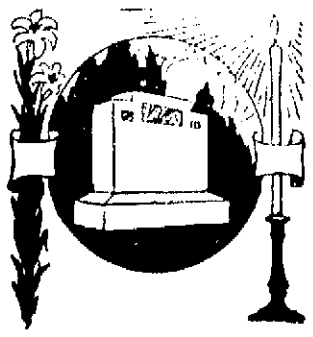

EASTER REMINDS YOU

of the dear one who has passed to his or her reward. If you have placed no monument of beautiful, imperishable stone over the final resting-ground, let us plan one for you. It will be your noblest tribute.

The Lowell Monument Co.
JOHN PINARDI, Prop.
1060 Gorham St. Tel. 835-W

HIBERNIAN MEETING

National State and County Officers Attend Division 11, A. O. H. Meeting

With A.O.H. hall crowded to the doors last evening, Division 11, A.O.H., conducted a highly successful get-together meeting. President James J. McManmon presided.

Following the business meeting, at which the finance committee reported the division in good financial standing and many other items of business were transacted, an open meeting was called, at which national, state and county officers were present, and President McManmon introduced National Vice President Richard Dwyer of Boston as the first speaker. Preceding the introduction, the president paid fitting compliments to the visiting officers, and bade them welcome.

Mr. Dwyer spoke on the Irish race and the accomplishments of its members in America. County President Thomas F. Linehan of Malden followed and gave a very interesting history of the A.O.H. in Middlesex county, and County Vice President Feeney gave a number of vocal selections which proved the hit of the evening.

Rev. Francis L. Keenan, chaplain of the order in this city, delivered a stirring address on the duties of the members as American citizens. Fr. Keenan also outlined the history of the A.O.H.

District Presidents James Harold of Waltham spoke on the benefits derived from membership in the "grand old order." Representative Thomas J. Corbett gave an interesting address.

Remarks by John Barrett, secretary of the central council, Brother Murphy of Division 1, songs by John McInerney, Martin McCarthy, Patrick Finnick and Patrick Keone followed, after which refreshments were served.

The entertainment was conducted under the direction of John Tally, John McInerney, Denis Dwyer and Joseph Garrity, who comprised the reception committee.

FUNERALS

MILLER—The funeral services of William A. Miller were held yesterday afternoon at his home, 80 Mammoth road, and were largely attended. Rev. Thomas Laite, pastor of the First Evangelical church, officiated. There was appropriate singing by Mrs. Elizabeth Smith. The floral tributes were numerous. The bearers were John Swanick, Fred Reed, Alfred Decarteret, and Percy Butterfield. Burial took place in the family lot in Westlawn cemetery, where the committal service was read by Rev. Mr. Laite. The funeral arrangements were in charge of Undertaker William H. Saunders.

SAUNDERS—The funeral of Abiel F. Saunders took place Thursday afternoon from the undertaking rooms of H. Louis Farmer. Rev. H. A. Mason officiated. The bearers were Louis Saunders, Nathaniel Saunders, Herbert A. Page and Robert Chambers. Burial was in the Tewksbury Centre cemetery.

BEAUCHEMIN—The funeral of Mrs. Theophile Beauchemin took place this morning from her home, 71 Branch street. Solemn high mass of requiem was celebrated at Notre Dame de Lourdes church at 8 o'clock by Rev. Leon Lamothe, O.M.I., assisted by Rev. Joseph M. Denis, O.M.I., as deacon and Rev. Lucien Brassard, O.M.I., as subdeacon. The choir under the direction of Severin Belanger rendered the Gregorian chant, Miss Bella Lavigne presiding at the organ. The bearers were Gedeon Bordeleau, Malcolm Lafrance, David Laplante, Absalon Patenaude, Henri Carpentier and Joseph Robert. Attending the funeral from out of town were Donat Thibeault of Graniteville, Mrs. Moise Fournier and Alice Beaudry of Greenfield, N. H., Vincent Dumais, Mrs. and Mrs. Zephyrin Chasse, Mrs. Olivier Morin and Joseph Desroches, all of Nashua, N. H. Burial was in St. Joseph's cemetery, where the committal prayers were read by Rev. Fr. Denis, O.M.I. Funeral arrangements were in charge of Undertakers Amedee Archambault & Sons.

LUSSIER—The funeral of Mrs. Henriette Lussier took place this morning from her home, 962 Moody street. Solemn high mass of requiem was celebrated at St. Jean Baptiste church at 9 o'clock by Rev. Aurelien Morell, O. M. I., assisted by Rev. Guillaume Gauthelette, O.M.I., as deacon and Rev. Charles Jendzel, O.M.I., as sub deacon. The choir under the direction of Joseph Paradis, who also presided at the organ, rendered the Gregorian chant. The bearers were Napoleon Baron, Cleophas Camire, Abraham Labelais, Louis Colo, Rosario Metivier and Elzear Leduc. St. Anne's sodality was represented by Mrs. Moise Mailloux, Mrs. Cleophas Camire, Mrs. Arthur Demers, Mrs. Josephine Brancender, Mrs. Sarah Gill and Mrs. J. A. Robillard. Burial was in St. Patrick's cemetery, where the committal prayers were read by Rev. L. A. Nolin, O.M.I. Funeral arrangements were in charge of Undertakers Amedee Archambault & Sons.

PEPIN—The funeral of Mrs. Rosalie Pepin took place this morning from the home of her daughter, Mrs. Jeromie Champoux, 62 Ludlam street. Solemn high mass of requiem was celebrated at St. Louis' church at 10 o'clock by Rev. C. E. Laplerre of Ogdensville, Mass., a nephew of the deceased, assisted by Rev. F. X. Gauthier as deacon and Rev. D. Boisvert as sub deacon. Seated within the sanctuary were Very Rev. J. E. Turcotte, O.M.I., Rev. Joseph A. Roldue, O.M.I., and Rev. E. J. Carrier, O.M.I. The choir under the direction of Olier J. David rendered the Gregorian chant, the solos being sustained by Mr. David, Jules Morrissette, Edouard F. Gregoire and Adolph Bourhard. At the offertory the choir sang "Domine Jesu Christe," and after elevation, Mr. Gregoire rendered "Adoroto." At the close of the mass, Mr. David sang "A Mother's Last Farewell," and as the body was being borne from the church the choir rendered "De Profundis." The bearers were Joseph N., Henry A., Stanislas, Anthonin, Charles and Arthur H. Pepin. St. Ann's sodality was represented by Mrs. Noe Chaput, Mrs. Joseph Drapeau, Mrs. Adelard St. Jean and Mrs. Ulderic Chaput. The delegates from the Third Order of St. Francis were Mrs. Henri Chaput and Mrs. Philias Houle. Burial was in the family lot in St. Joseph's cemetery, where the committal prayers were read by Rev. Fr. Laplerre. Funeral arrangements were in charge of Undertakers Amedee Archambault & Sons.

A son was born Friday morning to Mr. and Mrs. Philip J. Grafton, of 120 Fort Hill avenue. Mr. Grafton is the well known real estate man.

THE OLD HOME TOWN

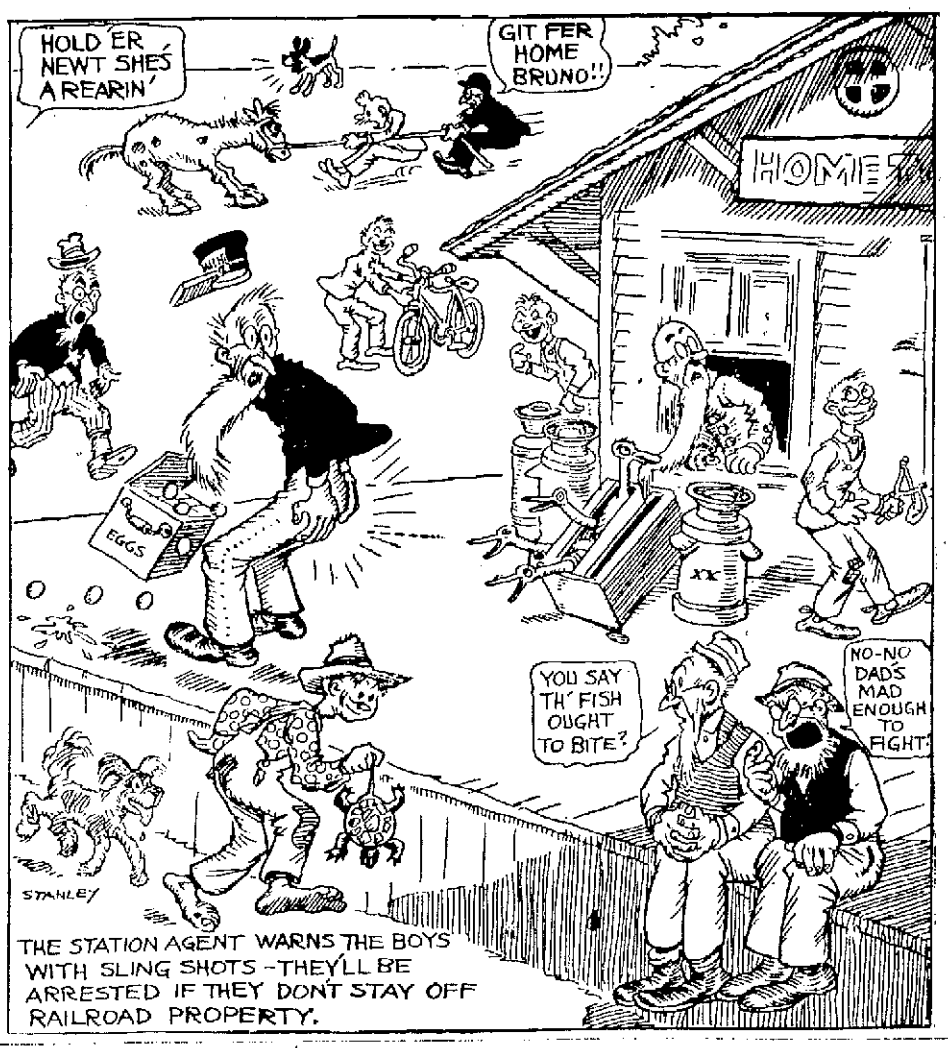

LOCAL TANNERY STRIKE

Early Settlement of Leatherworkers' Strike Expected—Meeting Tomorrow

It is believed that the leather workers' strike in this city will be brought to close tomorrow afternoon, at a special meeting of the strikers, which will be held at 2 o'clock in their quarters in Central street.

Officials of the strike could not be reached today for they were all in Peabody, where they conducted a "flower" day for the benefit of the strikers, but it was stated at headquarters that at the close of yesterday noon's conference between the strike committee and officials of the American Hide and Leather Co., a special meeting would be held Sunday afternoon.

It is believed that certain conditions which would help in bringing about a settlement of the grievances, have been submitted to the committee by the company officials and that the committee will in turn submit them to the body of strikers for acceptance or rejection. It is felt at headquarters that a satisfactory agreement has been reached and that arrangements may be made for the strikers to return to work Monday morning. The strike went into effect five weeks ago last Tuesday, as a protest against a 10 per cent. reduction in wages.

DEATHS

RENAUD—Mrs. Rosanna (Eno) Renaud, wife of Louis Renaud, died Thursday night at St. John's hospital, aged 55 years. Besides her husband, she leaves two daughters, Mrs. Rose St. Ives and Miss Lillian Renaud, and two sons, Arthur and William Renaud, all of Lowell; her father, Peter Eno; two sisters Mrs. M. Girard of Malden and Mrs. Charles Haley of this city; six brothers, George of Tewksbury, Louis and Edouard of Chelmsford Centre; Frank and Octave of Providence, R. I., and Edmond, of Lynn, and a sister-in-law, Mrs. Henry Eno of North Chelmsford.

CHRISTIAN Alfred, son of Oscar and Yvonne (Ducharme) Christian, died yesterday at the home of his parents, 795 Lakeview avenue, aged 1 year, 1 month and 22 days.

FERRON—Thomas Ferron, aged 62 years, died at his home, 29 Arkwright street, last night. He leaves three brothers, Glaude Ferron of Lowell and Maxime and Benjamin Ferron of Canada; also two sisters, Mrs. Julie Paquin and Mrs. Rosalie Rabein, both of Canada, and six nieces, Mrs. Dominique Lavalee of Canada and Miss Celina and Victoria Ferron, Mrs. Arthur Gilinette, Mrs. Joseph Gannon, Mrs. V. Morin, all of Lowell, and two nephews, Joseph and Henry Ferron of Lowell.

ROSS—Mrs. Alice (Falawn) Ross died April 26 at her home in Dorchester after a brief illness. For several years past Mrs. Ross, formerly Alice Falawn of this city, had been prominent in the Epworth league and general church activity at Central church.

FERGUSON—Mrs. Jennie Robinson, Ferguson, wife of Thomas Ferguson, died at her home in Allenstown, N. H., aged 54 years. She had been declining in health for the past three years. Besides her husband, she leaves one sister, Elizabeth Rody, in Ireland; a brother, Joseph Robinson, in Ireland; one son, Elmer, and one daughter, Doris.

MOONEY—Leo R. Mooney died last evening at his home, 77 Pine avenue, Collinsville, Dracut, aged 24 years. He leaves his wife, Fabiola (Gauthier) Mooney; one son, Audrey Mooney; his parents, Mr. and Mrs. James F. Mooney; three sisters, Lillian, Hazel and Arline Mooney, and three brothers, Charles and Edward, both of Collinsville, and Ernest Mooney of Lowell.

TARRANT—Mrs. Hannah Tarrant, a well known and highly respected resident of St. Peter's parish for many years, died yesterday afternoon, at the home of her daughter, Mrs. James Flanagan, 80 Royal street, after a brief illness. She leaves to mourn her loss, four daughters, Mrs. Mary Flanagan, Mrs. Margaret Vaughan, Mrs. Anna Worcester and Mrs. Nellie Shinnegan; three sons, Edward, Richard and John Tarrant; and 24 grandchildren.

FULLER—Mrs. Cora A. Fuller passed away early this morning at the home of her daughter, Mrs. J. T. Stewart, 105 Grand street, at the age of 66 years, 11 months and 24 days. Mrs. Fuller is survived by her daughter and 4 grandchildren, all of this city.

HARRINGTON—Mrs. Catherine Harrington, an old resident of Centralville and an attendant of St. Michael's church, died this morning after a brief illness. She is survived by four sons, Timothy, Patrick, Michael and John Harrington and one daughter, Mrs. Catherine Sullivan and several grandchildren. Her remains were removed to the undertaking rooms of James W. McKenna, 419 Bridge street.

SUN BREVITIES

Best printing, Tobin's Associate bldg.

Wire frames for lamps and telephones. Electric shop, 62 Central st.

J. F. Donohoe, 222-223 Hildreth bldg., real estate and insurance. Telephone.

Open and closed commercial bodies for Ford chasis, two carloads just received at C. H. Hanson & Co.'s Rock st.

Dr. T. G. Waller returned to his home in Lowell yesterday after a five weeks' trip through California and Canada.

The engagement is announced of Miss Doris Elizabeth Brown, daughter of Mr. and Mrs. Albert Edmund Brown of Wilder street, to Frederick Jordan Randlett, Jr., of Auburndale.

Mayor Brown went to Boston today to attend the meeting of the Mayor's Club of Massachusetts. At 3 o'clock the mayors were to be the guests of Mayor Curley of Boston at a conference at which municipal finance was to be discussed.

A most enjoyable dancing party was held last evening in Colonial hall under the auspices of the Lowell Masonic club. The committee in charge included W. Ward, W. Woolridge, W. Nelles, W. MacLoud and Edward Morison.

During the month of April, 27 meetings have been held at chamber of commerce headquarters, with a total attendance of 342. Eleven of these meetings were held by various sections of the chamber of commerce, with 87 members present, and the remaining 16 by other organizations, with 255 persons attending.

To celebrate the 40th anniversary of their marriage on native soil and in the very city where the ceremony took place, Mr. and Mrs. Owen McGarry of this city, residing at 119 Fremont street, will sail for their birthplace, Preston, England, next Wednesday, on the Samaria of the Cunard line.

DEMOCRATS GATHER AT BOSTON TODAY

BOSTON, April 29.—Democrats from all parts of the state gathered at luncheon here today to sound the call for the coming campaign. The speakers included Senators David I. Walsh of Massachusetts; T. H. Caraway of Arkansas, and Mrs. Peter Olsen of Minnesota, who has announced her candidacy for the democratic senatorial nomination in that state. Mayor Edward W. Quinn of Cambridge, a member of the party's national committee was toastmaster.

THE AMERICAN LEGION

Local Post Learns Physician Supplied for Full Time Treatment

Notification has been received by Lowell Post, American Legion, that a physician is to be supplied for full time treatment of veterans in this city who claim compensation from the government or are in training. This is the result of a request to the U. S. Veterans Bureau at Boston by the local Legion post, and notification was received through the district medical examiner, Dr. Winston Adams.

Officials of the bureau, in accordance with the request of the local post, have conducted a survey and investigation during the past two months, and the request was granted as a result of this investigation, which bore out the claim that the disabled men and trainees in this city supplied a sufficient demand for a doctor who will devote his full time to Lowell.

The physician who has been caring for these men for the past year, Dr. Rufus Long, has been on a part time basis with the government, and since he will not be able to conduct the work on full time he will be succeeded by Dr. Francis Caldecott, a Lowell man, who has been in the service of the Boston bureau for two years.

Dr. Caldecott is known to many of the veterans who have received treatment in Boston, and is a member of the Lowell Post of the Legion, since he, too, is a veteran of the world war. His transfer in in direct accordance with the bureau's policy of sending physicians familiar with bureau work to filed work where there is a demand for his services. Until May 15, when the change is to be made, Dr. Long will continue treating local veterans.

ADDITIONAL ENDOWMENT AND NEW GYMNASIUM

The Bates College alumni of Lowell and Lawrence are challenged to become "Builders of a Bigger, Better and Busier Bates" by President Clifton Daggett Gray in an open letter to Mr. John A. Hunnewell, '92, manager of the Lowell Electric Light company, temporary chairman of the Lowell and Lawrence Million Dollar Fund organization.

President Gray in appealing to the Massachusetts alumni says:

"To prepare, as well, the coming generation, Bates must have additional endowment and a new gymnasium. She appeals to her sons and daughters in Massachusetts to aid in raising a million."

CARD OF THANKS

We, the undersigned, take this method of expressing publicly our sincere and heartfelt thanks to those who, by their expressions of sympathy and condolence and offerings of floral tributes and spiritual bouquets served to lighten the burden of our sorrow on the death of our beloved father. Such evidence of the true Christian spirit and the kindness of heart which prompted those kindly acts we will ever cherish in loving remembrance.

THE FLYNN FAMILY

LOWELL

Limousine Union

PRICE LIST

Funerals	$ 9.00
Weddings—	
Church	$ 7.00
Depot	$10.00
Christenings	$ 3.00
Clergy	$ 4.00

JOHN P. O'CONNELL, Pres.,
JOSEPH MAHONEY, Sec.

MEMBERS	
John Roach	Arthur King
John McQuade	Wm. P. Gargan
Joseph Mercier	Fred McSorley
Joseph Sharkey	Charles Cole
John Elliot	John O'Connell
Thos. Bagley	Frank O'Brien
Dalton Auto Livery	Joseph Mahoney
Walter Finnegan	Joseph Furlong
	Richard Griffiths

GOVERNOR'S NIGHT

MONDAY, MAY 1—8 P. M.
COLONIAL HALL PALMER ST.

ADDRESSES BY

HON. CHANNING H. COX
Governor of Massachusetts

MRS. FRANK G. HALL
Chairman Women's Republican City Committee of Worcester

Informal Reception to the Governor 7 to 8 P. M.

Aitken's Orchestra—Singing

Auspices of Lowell Branch Women's Division of the Republican State Committee, Mrs. Harry Prescott Graves, Chairman, and the Lincoln Club, Edgar F. Dougherty, Pres.

NOTICE FISH AND GAME

The May meeting of the Lowell Fish and Game Association will be held on Tuesday, May 2, at 7.45 p. m. in Odd Fellows Temple.

WILLIS H. HOLT, Secretary.

MEET ME TONIGHT
— At —
A. O. H. Hall, Middle St.
Higgins' Dixieland Jazz Band Will Be There.
ADMISSION.....35c, TAX PAID

OBSERVE ANNIVERSARY

Lowell Odd Fellows Observe 103rd Anniversary of Founding of Order

The 103d anniversary of the founding of the order of Odd Fellows was observed in a fitting manner in this city this afternoon. The affair was in the form of a joint celebration, those participating being the members of Oberlin, Centralville and Highland Veritas lodge, and the celebration was graced by the presence of officers of the state lodge.

The program carried out this afternoon in Colonial hall, Middle street, under the direction of, Arthur P. Atwood, chairman of the joint committee in charge of arrangements included orchestra selections, remarks by the chairman; remarks by Mayor Geo. H. Brown, vocal selections by a male quartet, remarks by William S. Barker, G.M., remarks by Fred M. Burton, D.D., G.M., remarks by Rev. A. A. Rideout, D.G.M., remarks by Rev. P. G. Potter, G.W. and the singing of "America" by the assembly.

At 6 o'clock this evening the out-of-town guests will be entertained at a banquet in Highland Veritas hall, Branch street and at 8 o'clock a public meeting will be held during which a special entertainment program will be carried out and interesting remarks will be made by men prominent in Odd Fellowship.

The committee in charge of arrangements, which is composed of members of Oberlin, Highland Veritas and Centralville lodges, is as follows: Arthur P. Atwood, chairman; Charles H. Ringer, secretary; Leslie J. Flye, treasurer; Linwood T. Sanders, Charles R. Howe, John S. Johnston, Frank J. Lupien, Reuben A. Wilson, David B. George, Amos Kendall, Joseph S. Richardson, Romeo Couture, Norman H. Bartlett, Karl M. Duemling and John S. Meikle.

MANY DOG BITE CASES REPORTED

With the city dog-muzzling ordinance having only four more days to run, dog bite cases continue to be reported at the office of the board of health and it is said that in all probability the length of the ordinance will be continued for a time at least.

The ordinance was passed by the city council on Feb. 3, to be in effect for three months, and during this time there have been 19 dog-bite cases reported, four or five of which have been inflicted by animals who were found to have been infected with rabies.

So far this year 26 dog-bite cases have been reported to the board of health, or just one-half of the total number reported last year during the entire 12 months. There were seven cases in January, five in February, two in March, and 12 so far in April.

In addition to the case reported yesterday, of Mary Doran of 366 Dutton street, which was officially reported to the health office today, two more cases were reported this forenoon.

Mildred Cady, aged three years, of 629 East Merrimack street, was bitten on the left leg by a dog either owned or in the possession of Mrs. Quinn of 617 East Merrimack street.

Aubrey Devine, aged 8 years, of 27 Parkview avenue, was bitten on the hand by a dog owned by Fred G. Leary of 22 Parkview avenue. Both cases have been turned over to Dr. Sherman for further investigation.

OUT TO GET MOTOR LAW VIOLATORS

A drive on owners of automobiles who have violated the state motor vehicle laws has been started by Acting Superintendent of Police MacBrayne. According to the police head, six local men yesterday received word from Frank A. Goodwin, state registrar of motor vehicles, that their licenses had been revoked. Supt. MacBrayne said today that he has prepared a list of 10 more names to send to the registrar on Monday.

Three of the six whose licenses were taken away from them called on MacBrayne today. In an attempt to convince him that his acts in recommending their suspension were unjustified. The chief said that five of the licenses suspended yesterday were the results of liquor running in machines, while the sixth was for overspeeding. The charges against the list of 10 to go down Monday were not given out.

The action taken by the state registrar is the result of co-operation he asked of the police heads several months ago. With the idea in mind to reduce the death and accident rate in this state, Registrar Goodwin notified the police chiefs that he would be glad to have the chiefs keep him informed as to violators of the motor laws. About the same time Judge Enright read a warning during one session of the court, and stated that violators of the motor vehicle laws, especially drunken ones, would be dealt harshly with by him.

According to Supt. MacBrayne, he has been on the watch for these violators for some time. He says that they have the privilege of going before the registrar for a hearing, when their licenses are revoked.

SPOT LOCATIONS FOR WHITE WAY POLES

Exact locations of new White Way lighting poles in East Merrimack and Brown streets and on the proposed river walk at the auditorium were spotted today by the city engineer and a representative of the Lowell Electric Light Co. There will be three lights installed on the river walk and two in Brown street, all five to be all-night lights. Twenty-seven new lights will be placed in East Merrimack street, seven of which will be all-nighters.

ANNUAL "GYM NIGHT"

Excellent Program of Drills and Dances Given By Girls of the High School

With every available chair and bleacher seat taken and standing room at a premium, the girls of the high school presented their annual "gym night" program in the annex drill shed last evening. The starting time was 7.30 o'clock, but as early as a quarter before seven many people were arriving, anxious to obtain vantage places.

From the moment that Major Mollie Washburn led the girls of all classes onto the floor for the assembly until the last of the class relay races was finished, the program was most interesting and every number was instantly appreciated by the crowd.

Seats had been reserved in the left centre of the hall for the mayor and members of the school committee.

Perhaps the second half of the program, that portrayed the aesthetic side of the physical training courses being given at the school, was more enjoyable, particularly the interpretation of "Morning" and "Night" as danced by Josephine Parke and Katherine Harrington and the Witch dance given by the girls of the senior and junior classes. The hall was darkened for this number and it was most effective.

The corrective type of work done in the first half of the program also was extremely well executed and clearly showed the results of careful training.

The entire program was arranged and drilled by Miss Frances R. H. Leggat, director, with her assistant, Miss G. Myrtle Rooney. Mrs. Bertha C. Huse was the accompanist. The ushers were the Misses Ruth Sawyer, Etheldred Wilmot, Millie Severance, Ruth Eaton, Alice Stickney and Helen Choate.

The program in full follows:

Assembly ..... All
Swedish and Corrective Work, Freshmen
(For Posture Training and Physical Control)
Folk Dancing .....Sophomores
Indian Club Drill.....Juniors
Freshmen Dance, June Bug.
Marching Tactics .....Officers
Intermission.
Aesthetic: (1) Sunbeams; (2) Mazurka Pathetique ..... Juniors
Wands and Dumb Bells...Sophomores
Costume Dancing, "The Pavlowa Gavotte."
Dorothy Farley '22, Juanita Johnson '23, Dorothy Sheehan, '22, Margaret Goggin '22, Winifred Lester '23, Gladys Thurston '23, Jessie MacDonald '22, Margaret Reynolds '22.
"Morning"
Josephine Parke '22
"Night."
Katherine Harrington '23
The Witch Dance..Seniors and Juniors
Relay Race: Seniors—Black. Juniors Red. Sophomores—Gold and Blue, Freshmen—Green.

JUDGE WANTS TO SEE THE LANDLORDS

Landlords in whose empty tenements stills and moonshine are found should be brought into court, according to Judge Enright. "This stuff that the landlord doesn't know who rents his place and who owns the apparatus is all foolishness," said the court. "These landlords should be brought in here and we can find out what they know about the matters," he continued.

The statement resulted during the forfeiture of liquors during the court session this morning. When a certain case was called it was said that the liquor was found in an empty tenement. The court then requested the owner's name and gave his opinion when it was stated that the landlord was not in court.

POLICE DEPARTMENT'S ANNUAL REPORT

The annual report of the police department has been received in printed form. It is addressed to Mayor Brown and signed by W. C. MacBrayne. The report is divided into three parts and contains the usual statistics. The first part contains the appointments, retirements and promotions, the second part the statistical report and the third part the divisional report.

FUNERAL NOTICE

BELLEGARDE—The funeral of Flora (Hebert) Bellegarde will take place Monday morning at 8.30 o'clock from the home of parents, Mr. and Mrs. Marcel Hebert, 246 Branch st. Solemn high mass of requiem will be sung in Notre Dame de Lourdes church at 9.30 o'clock. Friends are respectfully invited. Burial will be in St. Joseph's cemetery. Arrangements in charge of Funeral Director Joseph Albert.

FATHER JOHN'S MEDICINE
The GREATEST BODY BUILDER
NO DRUGS

First Annual Dance By the Pansy Girls
Pawtucket Boat House, Monday, May 1, 1922
CAMPBELL'S ORCHESTRA
Tickets ..... 35 Cents, Tax Paid

DANCE TONIGHT
Bay State Dancing School—265 Dutton St.
LADIES 40¢ —— GOOD MUSIC —— GENTLEMEN 50¢
Private Lessons Daily, 2.30 to 8 P. M. $1.00. Tel. 6410

THE WEATHER

Fair tonight and Sunday; not much change in temperature; moderate westerly winds.

THE LOWELL SUN

7 O'CLOCK

ESTABLISHED 1878 | LOWELL MASS. SATURDAY APRIL 29 1922 | 14 PAGES TWO CENTS

BOULEVARD WELLS OVERWORKED

Many Shore Homes Menaced by Fire

COURT FORBIDS STRIKE PICKETING

MUST TAKE STEPS TO EXPAND THE LOCAL WATER SUPPLY

Engineer Kearney Says Boulevard Wells Are Being Severely Overworked---Exhaustive Report Relative to Existing Conditions Now Underway---Coke in Filters Must Be Renewed

Within the coming week, City Engineer Stephen Kearney will submit to the board of public service an exhaustive report upon conditions that prevail in the water department, in which it will be stated that the boulevard wells are being severely overworked and that unless steps are taken to provide for necessary expansion in Lowell's water supply, it will not be adequate to supply the city's needs as the municipality grows.

As matters stand today the city's water supply is adequate, said Engineer Kearney today—the quantity is there—but the wells are being driven too hard and this condition results in too much iron content in the water.

The report will stress the need of re-

Continued on Page Two

Chinese Naval Squadron Captured

SHANGHAI, April 29.—(By the Associated Press)—The forces of Sun Yat Sen, head of the South Chinese government at Canton have captured the entire southern naval squadron, it was stated, in unofficial despatches published here today by the foreign and Chinese press.

Says He Was Hired to Kill Brunen

MOUNT HOLLY, N. J., April 29.—A confession alleged to have been made by Charles M. Powell, that he was hired by Harry O. Mohr, to kill Mohr's brother-in-law, John T. Brunen, circus owner, was given out here today by the Burlington county authorities. On the strength of Powell's statement, Mohr and Powell, who are under arrest, have been formally charged with the murder of Brunen in the latter's home on March 10.

Use Armories For Public Purposes

BOSTON, April 29.—Gov. Cox today signed the bill continuing the life of the Commission on Necessaries of Life until May 1, 1923. The governor also signed a measure authorizing the adjutant general's department to permit the use of armories for public purposes. The petition for the bill was filed by the American Legion.

DUBLIN PEACE SESSION ENDS

Today's Meeting Dissolved After Three-Hour Session Without Agreement

Killing of Several Prominent Men of Cork Has Aroused Sensation

DUBLIN, April 29. (By Associated Press.)—The peace conference called by Lord Mayor O'Neill of Dublin held another meeting here today, but after a three hour session, it dissolved without any agreement having been reached.

An official statement issued after the meeting adjourned said it was regretted that no basis of agreement had been found and that no useful purpose could be served by prolonging the conference.

Before dissolved, the conference passed the following resolution, which was signed by all the participants:

"The conference expresses horror at the recent murders in County Cork. These murders are unprecedented and are thoroughly alien to Irish character, and it is the duty of all good citizens to assist in the apprehension of the murderers as well as in the prevention of similar occurrences."

A statement made by Arthur Griffith and Michael Collins after the meeting says the opposition broke

Continued to Page 12

MILL STRIKERS ARE CONFIDENT

Operatives Will Not Return to Work Until Grievances Are Settled

Agent Milliken of Hamilton Mills Denies Statement Credited to Him

"I cannot open my mill on air, for I have no orders, but if I had enough orders to keep the plant going I could fill my mill with help Monday morning. There are now 400 people employed at the Hamilton Mfg. Co. and they are kept busy."

This statement credited to Agent Albert D. Milliken of the Hamilton Mfg. Co. was reported at strike headquarters this morning and Miss Mary Kelleher

Continued to Page Two

PARKING REGULATIONS TO BE ENFORCED

From now on violators of the city's downtown parking regulations will be more severely dealt with than has been the rule in the past.

Traffic Director Edward Connors, whose activities during the past few

Continued to Page 2

TELEPHONE ALARM

A brush fire in the rear of Spalding park in Rogers street was responsible for a telephone alarm at 3.08 o'clock this afternoon.

MIDDLESEX SAFE

INTEREST BEGINS MONDAY, MAY 1st

DEPOSIT AND TRUST CO.

Reinald Werrenrath

BARITONE

RECITAL

THURSDAY EVENING, MAY 11

At the Strand Theatre

Under auspices of the Lowell Tufts College Alumni.

Tickets $2.00, $1.50, No War Tax

On sale now at Steinert's, Wardell's, Prince-Walter's, Kershaw's and Lowell Pharmacy.

Jazz Burglars Held in $25,000 Each

New White Ladder Truck Last Word in Modern Fire Apparatus

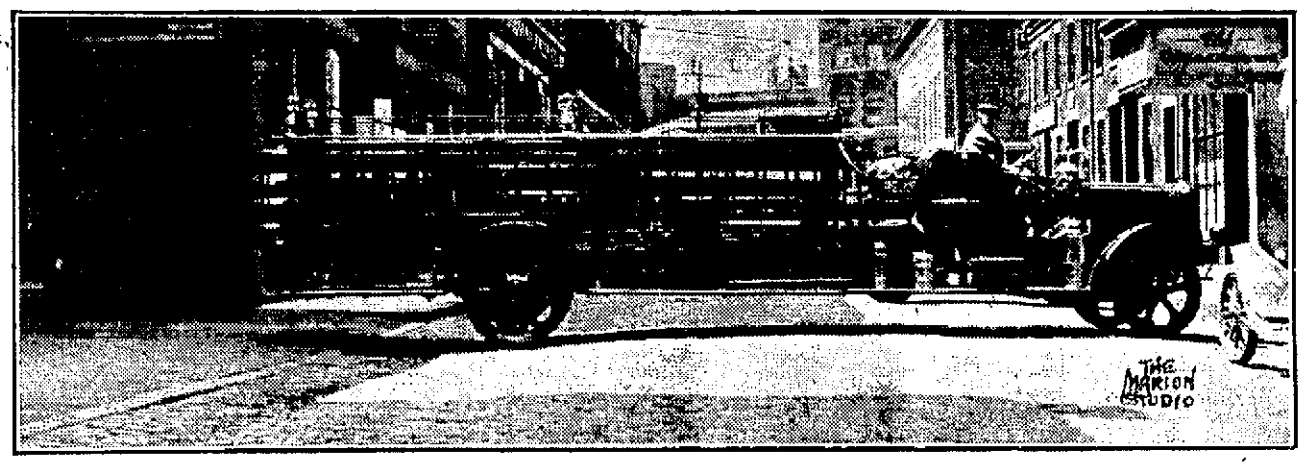

The new White fire truck to be known as Ladder Co. No. 1, will be put in commission at the Lawrence street house on Monday, Chief Edward F. Saunders said today. A temporary hood will be used while the regular one is being lettered with the company designation.

Tests were being made of the truck today and yesterday afternoon it was driven over all of the hard hills in the Belvidere section that it will be called upon to travel. It performed satisfactorily in every respect. On first alarm the piece will cover all upper Belvidere and the Oaklands, as well as the Lawrence street and South Lowell sections.

Chief Saunders said today that it will be manned by five men on each shift. The pair of horses now at Lawrence street will be transferred to the Central station for the time being and the old truck will be junked.

ULTIMATUM TO IRREGULARS

Free State Officers Threaten Force to Recover Whiskey Seized From Bonded Stores

Troops Will Take Property by Force if it is Not Surrendered

BELFAST, April 29.—(By Associated Press)—Irregular Republican troops today seized the bonded stores in Kilkenny and removed the whole stock of whiskey to the Kilkenny jail. Free State officers went to the jail and issued an ultimatum to the commander of the irregulars that unless the property was surrendered by 5 o'clock this after-

Continued to Page 12

Plant Your Success Seeds Now

We urge you to start a Savings Account in this old established bank.

There is inspiration, there is joy, there is elation, there is a conscious victory in saving. It raises a man's self-respect. It raises his courage.

Start right now to save your money a little at a time.

Old Lowell National Bank

Oldest Bank in Lowell

ORDER AGAINST STRIKE PICKETING

Pres. McMahon and Members of Union Forbidden to Congregate Near Mills

Justice Tanner Grants Temporary Injunction at Providence, R. I.

PROVIDENCE, R. I., April 29.—Presiding Justice Tanner of the superior court this morning granted a temporary injunction forbidding President Thomas F. McMahon and "all remaining members and associates of the United Textile Workers of America" and their agents from interfering or combining together to interfere with the business of the Jenckes Spinning Co., whose plants in Pawtucket and Central Falls are involved in the present textile strike.

The order restrains members of the United Textile Workers from congregating in the vicinity of any of the Jenckes Co.'s mills or in the vicinity of the homes of any of the company's employes and forbids "establishing or maintaining patrols or pickets for the purpose of intimidating or annoying any employe."

Judge Tanner set May 8 as the date for a hearing on the Jenckes Spinning Co.'s prayer for an injunction and ordered subpoenas to issue to the defendants named to appear on that date.

In addition to President Thomas F. McMahon the persons specifically named in the order are: Sara M. Conboy of New York, secretary-treasurer of the United Textile Workers; John H. Powers of Central Falls, member of the U.T.W. executive board, and the man actively in charge of the strike in the Blackstone valley; John J. Dean of New York, another organizer, and John Campos of Fall River, a worker among the Portuguese strikers.

Emergency Board to Meet

PAWTUCKET, R. I., April 29.—President Thomas F. McMahon of the United Textile Workers has called a meeting of the emergency board of that organization to be held in Parker house, Boston, tomorrow, to consider what action should be taken in connection with the order against picketing. Mr. McMahon said he had not officially received the restraining order and would make no comment until he did so.

NEW YORK CLEARINGS

NEW YORK, April 29.—Exchanges $924,400,000; balances $72,500,000.

Weekly: Exchanges $4,583,400,000; balances $394,600,000.

SET YOUR CLOCK AHEAD TONIGHT

Tomorrow at 2 a. m. the daylight saving schedule becomes the official time through the state. This means that the hands of all clocks are to be set ahead an hour tonight for another summer season. The only result noticeable in the mornings for the next few weeks will be the arrival of dawn an hour behind schedule, but the additional hour of daylight in the evening will more than compensate all who enjoy outdoor recreation.

The impetus given to sports by the change in time is very noticeable, and a few weeks will see twilight games of all descriptions in full swing. While much objection is raised yearly by many people, the great majority's approval will soon be manifested by the crowded slopes of the South common during the early evening hours, the increased number of pleasure seekers enjoying electric car rides to the amusement parks, and the crowds about the streets enjoying the warmth of the sun long after the setting time recorded in the calendar.

In the churches tomorrow daylight saving time will be generally observed, save in two instances, the Sacred Heart and Immaculate Conception churches. All others will set their schedules for the summer in accordance with the new state regulation.

The law requires official clocks to be set back to standard time again at 2 a. m. on Sunday, September 24, so that there will be five months of lengthened days.

ARBOR DAY OBSERVED

Park Department Completes Work of Tree Planting—No General Observance

In observance of Arbor day today, the city park department completed its work, begun on April 17, of setting out in all sections of the city, 200 Norway maple trees. Eighty such trees were set out on application of property owners, who paid $1.50 to the department for each tree, but 120 trees were set out by the city without charge.

Supt. Kernan endeavored to recognize each residential section of the city as far as possible. Trees have been planted in Cascade and Arcadia avenues, off Princeton street, in Lilley avenue in West Centralville, and in Holyrood avenue, in the Oaklands section.

Beginning next Monday, the park

Continued on Page Two

FRENCH CABINET IN ACCORD

PARIS, April 29. (By the Associated Press.) There is absolute agreement between Vice Premier Barthou and Premier Poincare and all the members of the cabinet regarding the attitude of the French delegation at Genoa, it was said semi-officially at the foreign office this evening.

The cabinet met during the day to hear the latest despatches from the delegation, and it approved everything Mr. Barthou has done thus far.

TO INSPECT NEW AUDITORIUM

Representatives of 51 Middlesex County Legion Posts to Come Here May 13

Each Delegation to Be Accompanied By Mayors and Town Selectmen

To Be Guests of Mayor Brown and Lowell Post at Banquet in Evening

Lowell is to be signally honored two weeks from today, May 13, when the quarterly meeting of the Middlesex county council, American Legion, will be held in this city.

In a much larger sense, it is more than a routine meeting of the council, for the occasion will bring to Lowell not only representatives of the 51 American Legion posts in the county organization, but each post will be accompanied by either the mayor or the

Continued to Page 12

MAYOR MAY APPOINT RENT COMMISSION

Mayor George H. Brown stated today that he believes the request of local textile strikers that a rent commission should be appointed in Lowell is justifiable and sound and that he will immediately take up the matter with the city law department.

At present the mayor does not know whether or not there is a state law under which he could proceed in the naming and appointment of such a commission, but inasmuch as rent commissions are actively at work in Boston, Fall River and other Massachusetts cities, he believes that authority can be found.

It may be that it will require a special city ordinance and if this is so, the mayor will approach the matter from that angle.

Officers of Lowell Textile organizations feel that a rent commission is needed in this city, for a number of rent increases in tenements occupied by strikers have come to their attention.

JOHN LUS ARRESTED

John Lus was arrested this noon in connection with an assault upon George Brooks, whose head was split open this morning following an altercation in the Fair Grounds garage on Gorham street.

BURGLARS' TOOLS IN MUSIC CASES

Yegg Outfits Rolled in Sheet of Music, Entitled "Stealing"

Four Well Dressed "Musicians" Arrested in Boston Hotel

BOSTON, April 29.—A jazz burglary outfit was under inquiry by police here today. Four well dressed young men, arrested at a South End hotel last night were asked to account for a complete set of burglar's tools which detectives said they found in orchestra equipment. Violin, mandolin and music cases carried by the men when arrested, were alleged to have contained the tools.

The prisoners, who gave their names as Bernard Arndt, and Daniel Kornblum of New York; Morris Russell of Plainfield, N. J., and Harry Davis of Chicago, were being held on a charge of possessing the tools while the police investigated their record. New

Continued to Page Two

FIRE GAINS NEW HEADWAY

Fanned by Strong Breeze Great Woods Fire South of Plymouth Spreads

Summer Estate of Sherman Whipple and Other Valuable Homes Threatened

Big Chiltonville Church in Serious Danger — Community House Afire

PLYMOUTH, April 29.—Fanned by a strong land breeze from the west and southwest this afternoon, the great woods fire that has menaced property south of Plymouth including the county farm the past 24 hours, gained new headway and raced toward the summer estate of Sherman Whipple of Boston and other valuable Plymouth bay homes.

Scores of shore homes are in the immediate path of the fire, which is raging on the opposite side of Cliff road, across from the county farm. The North Plymouth and Kingston fire departments were called in to protect Plymouth center while the central fire companies gave battle to the fire supported by 250 volunteers. Women aided the men wetting down roofs to protect against sparks. Sheriff E. P. Blake sent several trusties to aid the firemen.

At 2.20 this afternoon, the fire had communicated to Chiltonville community house and the Fourth Congregational church was ablaze and a number of other buildings. The big Chiltonville church was in serious danger.

The direction of the wind at 2.30 was driving the fire furiously toward the centre of Plymouth, reaching steadily toward a zone of denser building property. The fire was sweeping around the Chiltonville Corner district. The Manomet region is safe for the present.

Middlesex Co-Op. Bank

SHARES

In New Series Go On Sale Today

Paid Up Shares Also On Sale Every Month.

Apply at Office of the Bank.

ROOMS 86 and 87 CENTRAL BLOCK

WILLIAM D. BROWN, Treas.

PROBE MURDER OF MISS HANNA

John Wyman, Rich Farmer, Grilled in Connection With Mysterious Death of Girl

Body Was Found in Vacant Rectory at Hooperton, Il. —Grand Jury Called

HOOPESTON, Ill., April 29.—(By Associated Press)—Information obtained through a night of grilling of John Wyman, 36, a well-to-do farmer, in connection with the mysterious death of Gertrude Hanna, 25, whose body was found Thursday in the basement of the untenanted parsonage of the Presbyterian church here, will be placed before the Vermillion grand jury, May 15, State's Attorney John H. Lewman announced this morning.

Wyman stubbornly insisted that he was innocent of murdering the young woman, but admitted that he was the father of her child, which would have been born in a few weeks, the state's attorney announced.

"Wyman has been trapped in a network of lies," the state's attorney continued. "And we have gained sufficient information to warrant a grand jury investigation of his connection in this baffling case."

All authorities working on the case virtually have agreed upon the murder theory, although the exact cause of death had not been ascertained.

Wyman was not held on any formal charge, but was to be kept under constant surveillance by a police officer, the state's attorney said.

Once during his examination, Wyman expressed the opinion that Miss Hanna had committed suicide.

"Why should she kill herself?" the state's attorney asked.

"Because of the condition she was in," replied Wyman.

"Who caused that condition?" demanded Mr. Lewman.

"I suppose I did," Wyman said.

Investigation has disclosed, Mr. Lewman said, that Wyman left his old home in Palestine, Ill., on March 31, the day Miss Hanna disappeared from the country home of her sister, Mrs. Nat Harding, seven miles southwest of here. Miss Hanna was missed at 10 a. m.

Wyman's wife, whom he married in 1918, died in January, 1921, and he lived in the Hanna home until the trouble last November.

The Hanna family and Wyman were members of the United Presbyterian church and took active part in its affairs.

MAY PARTY BY LOWELL COUNCIL K. OF C.

Next Wednesday evening's May party by Lowell council, K. of C., which is to take the form of a concert and dance, is approaching the date of its presentation with an ever increasing interest on the part of the members and their friends. This will be the first post Lenten party conducted by the local knights in many years, and as its purpose is the swelling of the building fund, made necessary by the erection of a new building and the alterations and furnishings attending the exercises, the success seems foreordained.

The evening's program will open with an excellent musical program, beginning with orchestral selections followed by specialties by the city's leading talent. After the concert dancing will be enjoyed, and an evening of pleasure is anticipated.

The guide is in the hands of a competent committee, and everything necessary for the success of the affair seems to have been [illegible] of.

Arbor Day Observed

Continued

department men will plant 25 new elm trees in Andover street.

Aside from the [illegible] planting done by the park department, [illegible] and no observance of Arbor day except as was included in the spring planting of flower beds and vegetable gardens by home owners.

In about two weeks the park department will receive the [illegible] shipment of flowers to be set out at Fort Hill park. The [illegible] be repositioned for [illegible] in the ground but [illegible] fully both there [illegible].

Flowers to be [illegible] are as follows: [illegible] petunias, 150 snapdragon, 300 sweet alyssum, 900 geraniums, [illegible] ageratum, 100 salvia, 100 [illegible] coleus, 400 vines and [illegible].

DRIVE OUT POISONS OF RHEUMATISM

Mrs. Margaret Burns, [illegible] No. 64A Beacon street, Cambridge, Mass., speaks from experience when she says that rheumatic poisons can be driven from the system. She was once a sufferer from [illegible] and owes her present good health to the treatment that she recommended to others. She says:

"I had rheumatism for over a year and suffered intense pain in my shoulders and in my limbs. I was very weak, could hardly walk at times and was so nervous that my nights were almost sleepless. I tried treatments but did not get any better until I took Dr. Williams' Pink Pills. I do not believe I would be living today if it were not for them. Certainly they are entirely responsible for the present good condition of my health. I gave them a good trial and the pains in my shoulders and limbs left and my general health improved wonderfully. I am glad to recommend these pills to others for I know that they are all that is claimed for them."

Write today to the Dr. Williams Medicine Co., Schenectady, N. Y., for the free booklet "Building Up the Blood." Your own druggist sells Dr. Williams' Pink Pills.

POLICE HOLD TO MURDER THEORY

Medical Examiner Believes Aged Brooklyn Couple Killed by Poisoned Plums

If Theory Is Sustained Case One of Most Intricate Murder Mysteries in Years

NEW YORK, April 29.—Possibility that Mr. and Mrs. Fremont M. Jackson, whose bodies were found in their apartment in Brooklyn last Wednesday morning, were killed by poisoned plums, has been advanced by Dr. E. M. Vaughan, medical examiner for the district attorney of Kings county.

The police now say that Mr. and Mrs. Jackson either died in a suicide pact or were poisoned by someone who sent them fruit loaded with a drug or chemical that would cause quick paralysis and ensuing death.

The most important support of the murder theory is the finding in Mr. Jackson's stomach of a large piece of fresh plum.

Just what did cause the death of the couple will not be officially known until the chemists have returned their report to the district attorney. The police say that if the reports sustain their theory of murder they have on their hands the most intricate murder mystery New York has seen for years.

UPHOLDS DAYLIGHT SAVING

BUFFALO, N. Y., April 29.—The city council today voted unanimously against a repeal of the daylight saving ordinance.

Mill Strikers Are Confident

Continued

of Scranton, a general organizer for the United Textile Workers of America, who is doing organizing work in this city, answered the statement by saying that none of the strikers would return to work until their grievances had been settled. "Statements of that nature have been issued before by manufacturers," she continued, "but when an attempt was made to reopen the mills, the manufacturers were shown that their statements were unfounded."

Relative to the statement of 400 persons being employed at the mill, Frank Stimpson, a member of the strike committee, said an actual count of the men and women entering the gates of the plant on Thursday morning showed that about 300 reported and of that number 156 came out again an hour later. He said the Hamilton has reduced the number of its help instead of increasing it during the past few weeks.

When interviewed by a Sun reporter this afternoon, Agent Milliken denied having made the statement accredited to him at strike headquarters. "I have not spoken to any newspaperman today but yourself," he said to The Sun man, "so I could not have made the statement referred to. The number of employes at the mill has not been increased nor decreased and I am not planning to reopen the plant at present."

Miss Kelleher said that in view of the fact that a conference between the employes and officials of the Lonsdale mills in Rhode Island was held last Thursday and that yesterday officials of some of the Lawrence mills affected by strikes also conferred with their employes, it may be that conferences will be the general thing in textile centres where strikes are on and that as a result settlements may be reached. "I do not want to be a prophet," she continued, "but I believe that if the strikes are not brought to an end shortly, the fight may last until midsummer. We are prepared for a long struggle and we will see it through to the finish."

Miss Kelleher intimated that at the annual convention of the American Federation of Labor, which will be held in Cleveland, O., next June, the matter of levying a special tax on the various locals of the organization for the benefit of the textile strikers may be taken up. "Even if this tax were only two cents per capita per week," she said, "it would mean quite an amount, for we have over 1,000,000 members in our ranks."

The young women, who collected funds in Chelsea yesterday for the local strikers returned to the city Friday morning and they reported a fine time on the beach at the Clinton Springs resort. Word was also received to the effect that a substantial amount were being collected on the streets and the mill gates in North Adams.

Burglars' Tools in Music Cases

Continued

York inspectors were asked to come to Boston to examine the men in the police that they might have knowledge of recent breaks in that city. Three other persons, one a woman, were before the police at the same time. They also were arrested at the hotel.

Inspector Bresnahan, Alexander McCarthy and Sergeant Fleming in a jewelry store on Tremont street. They were all [illegible] carried jaunty canes in addition to the musical instruments [illegible]. The inspector said he tracked the party for more than two hours, following them eventually to the hotel. When [illegible] the men entered a room Alexander sent for reinforcements, and then with several other inspectors, made the arrest. While the first prisoner was being photoed, the other three came in and were handcuffed.

An examination of the music cases showed the burglar's tools had been rolled in a sheet of music entitled "Stealing."

The men told the police they were "New York investigators" who had come here to look into the claims of a firm that was in receivership.

Held in $25,000 Each

The four men were held in bonds for $25,000 each when arraigned. The woman, Bertha Leodint, was held in $1000 on a statutory charge, which was preferred also against Davis.

OUT OUR WAY

ORDERS INVESTIGATION

Congress to Probe Lease of Naval Oil Reserves in California and Wyoming

WASHINGTON, April 29.—Investigation of the lease of the naval oil reserves in California and Wyoming by the interior and navy departments was ordered today by the senate.

WASHINGTON, April 29.—The Sinclair oil interests have a lease for 20 years on 9,321 acres in the Wyoming naval oil reserve, under royalties running from 12½ to 25 per cent upon production, according to a copy of the lease transmitted to the senate today by the interior department.

The photographic copy of the lease, signed April 7, by Secretary Fall of the interior department and Secretary Denby of the navy on behalf of the government and Harry L. Sinclair for the Mammoth Oil Co., lessees, was transmitted shortly before action was planned on a resolution for a congressional investigation.

OUTBREAK OF SMALLPOX IN CONNECTICUT

NEW YORK, April 29.—Declaring there was a serious outbreak of smallpox in Connecticut, "just outside our doors," Health Commissioner Copeland today issued a warning advising all New Yorkers to submit to vaccination. Nearly 400 cases, with five deaths, have been reported in Connecticut since the first of the year, Dr. Copeland said, many of them in Bridgeport.

One case was reported in New York today—that of Mrs. Minnie Berg, who arrived here from San Francisco 10 days ago.

EVICTION OF STRIKERS ORDERED BY COURT

LAWRENCE, April 29.—The cases of six strikers whose landlords had ordered them to vacate their homes because of non-payment of rent, came up in district court today, and Judge J. J. Mahoney issued orders of eviction in four of the cases, continuing the other two because counsel for the complainants did not appear. In granting the eviction the court said he deeply regretted his action and his inability to grant relief to the strikers, but said he was powerless to do otherwise because the law compelled him to issue orders of eviction if landlords asked for it.

ARMED MARCHERS IGNORED ORDER

CHARLESTOWN, W. Va., April 29. (By Associated Press).—Ed Reynolds and William Blizzard "went on" in Logan county with several hundred men under their command, after District President C. Frank Keeney of the United Mine Workers had advised armed marchers at Madison to return home, as ordered by Brig. Gen. Bandholz. Reynolds testified today in Blizzard's trial on a treason charge.

MASS MEETING IN LAWRENCE

LAWRENCE, April 29. The United Textile Workers of America will have another mass meeting on the common next Tuesday afternoon. It was announced today, but President Thomas F. McMahon, whose speech last Thursday was interrupted by One Big union sympathizers will not speak.

Eva Lewis of the One Big union announced today that 77 girls had gone to Texas to collect money for the local strikers.

THREE FIRE ALARMS

At 11.01 o'clock this forenoon a telephone alarm was sent in for a chimney fire on Princeton street. At 11.24 o'clock a portion of the department was summoned by telephone to the corner of Lawrence and Boylston streets for a brush fire and at 1.30 o'clock this afternoon a telephone alarm was sent in for a slight blaze on the bridge in front of the Kitson Machine Co. in Dutton street.

BARTHOU NOT TO QUIT GENOA

Chief French Delegate Denies Rumors of Plan to Withdraw From Conference

Committee to Adjust Differences Between the French and British Delegates

GENOA, April 29. (By Associated Press.)—In line with Prime Minister Lloyd George's declaration that the new allied proposals to the Russians must be considered as a whole, a special drafting committee was endeavoring today to frame a document which would harmonize the differences in the demands submitted by the British and French delegations.

The preamble was completed last night, and the remainder of the draft was expected to be ready for submission to the full sub-commission on Russian affairs, scheduled to meet at 11 o'clock this morning.

While the French document stated that "agricultural reconstruction should come before other things," the British program dealt more fully with credits for Russia, favoring a reduction in her war debt and conceding that foreigners formerly owning property in Russia be granted the use of it instead of a return of actual ownership, which would conflict with the soviet principle of nationalization.

France would demand that, if private property cannot be restored, the former owners be given indemnity. The French further desire an arrangement for payment of interest on the Russian state bonds. Failing an agreement before Dec. 31 next, the matter would be decided by a mixed arbitration tribunal with an impartial chairman.

Louis Barthou, chief French delegate, took occasion yesterday formally to deny rumors that he intended to quit the conference.

FUNERALS

METIVIER—The funeral of Irene Metivier, daughter of Mr. and Mrs. Joseph L. Metivier of 16 Mission place, took place this morning from the home of her parents. Solemn high mass of requiem was sung in the Sacred Heart church at 9 o'clock by the Rev. F. X. Morgan, O.M.I., assisted as priest by Rev. John P. Flynn, O.M.I., as deacon, and Rev. Donald Fletcher, O.M.I., as sub deacon. Master Harold White and the sanctuary choir sustained the robes of the mass and John J. Kelty was the organist. The bearers were William Pelletier, Henry Pigeon, Albert Lachance, Louis L'Heureux, Thomas R. Hodgson and William Cavanaugh. There were many flowers. Burial took place in the family lot in St. Joseph's cemetery, where Rev. F. X. Morgan, O.M.I., read the committal prayers. Arrangements were in charge of Funeral Director Joseph Albert.

FORMER LOWELL MILL MAN DEAD

WALPOLE, N. H., April 29. Alfred Clark, a mechanical engineer and inventor, and the man who installed the famous Lick telescope, is dead at his home here, after a brief illness. He returned a week ago from Sarasota, Fla.

Mr. Clark, who was 74 years of age, was a native of Leicester, England. As superintendent of a cotton mill at Lowell, Mass., he invented and perfected a cotton picking machine now in universal use. He founded the Light, Heat & Power corporation of Boston which grew into the Massachusetts Lighting companies and was a director in several Massachusetts corporations and a member of several Boston clubs.

Alfred Clark was superintendent of the Kitson plant of the Lowell Machine shop for several years prior to 1896, when John K. Whittier, the present superintendent, went to that shop. He was a periodic visitor in the city after that and was generally well known.

AL NEBES WINS SKATING CONTEST

Al Nebes defeated Forest Hamilton of Portland, Me., in a seven-mile roller skating race held last night in the Kasino. The winner's time was 19 minutes and 40 1-5 seconds. Hamilton took the lead and held it for two miles. From then on the lead changed several times. In the last mile Nebes put on a full head of steam and won by a few yards.

After the race Hamilton declared that he had been treated with the greatest of fairness during his stay in this city. He admitted the local man a bit too good for him over the long distance, but would like to meet him at one, two or three miles.

A one mile open race for ladies is scheduled for Wednesday night. Three entries have been received to date. All entries should be left with Al Nebes at the Kasino.

MATRIMONIAL

In the presence of a large number of relatives and friends Mr. Martin F. McCarthy, a popular clerk in the office of the Boston & Maine in Nashua, N. H., and Miss Katherine Lennon, a charming young woman of this city, were this morning united in the bonds of matrimony, the ceremony being performed at a nuptial mass celebrated in the private chapel of the Immaculate Conception rectory at 9 o'clock, the officiating clergyman being the pastor, Very Rev. Lawrence F. Tighe, O.M.I., who was assisted by Rev. Thomas Heaney of St. Margaret's church. During the service Mrs. Anna Tierney sang Kerby's "Ave Maria," and Miss Albina Cote, Rosewig's "Ave Maria." Mr. Andrew A. McCarthy rendered Rossini's "O Salutaris" and "O Promise Me." Miss Mary Davey presided at the organ. The bride was given away by her father, Mr. Cornelius Lennon. She was attired in white satin with veil caught up with orange blossoms and carried a shower bouquet of bridal roses and lilies of the valley. The bridesmaid, Miss Mary E. Lennon, a sister of the bride, wore corn flower blue satin crepe with picture hat to match and carried marguerites. The best man was Mr. William C. McCarthy, a brother of the bridegroom. At the close of the ceremony the bridal party repaired to the home of the bride, 374 High street, where a wedding breakfast was served, followed by a brief reception. In attendance at the wedding were guests from Wakefield, Nashua, N. H., Concord, N. H., Newport, Vt., Newtonville and Rockland, Me. and Mrs. McCarthy, who were the recipients of numerous wedding gifts, left on an automobile honeymoon trip, which will include stops at Montreal, Quebec, Niagara Falls, New York and Atlantic City. After June 1 they will be at home to their friends at 60 Walker street, this city.

Dana-Pullen

G. Russell Dana, son of Mr. and Mrs. Gorge R. Dana of Andover street, and Miss Leslie Pullen, daughter of Mrs. Carrie L. Pullen of 268 Liberty street, will be married this evening at 7 o'clock. It will be a home wedding.

To Expand Water Supply

Continued

newing the six pre-coke filters at the filtration plant on the boulevard that have been in constant service since installed in 1915, and which now are in poor condition.

Originally coke stood in each filter to a depth of 10 feet, but powdering has set in and the result is that there has been a shrinkage of a foot in the depth of the coke. The powdering of the coke also has slowed up the filtration of the water; ponds have formed in the coke and at present it is necessary to force the water through with iron bars in many instances.

To replace the coke would require the purchase of approximately 1000 tons of new material, which could be bought probably for about $7.50 or $8 per ton, but Engineer Kearney does not feel that the monetary question should enter into it.

Engineer Kearney figures out water problems as follows: Quantity first, then quality, and then cost.

At the present time the sand in one of the six filters has been washed and another filter is being worked on. The sand-washing process has worked out most satisfactorily, for the filter which has been already done is delivering 1,000,000 gallons of water every 24 hours, while the other five filters deliver considerably less than a million gallons in the same length of time.

Today Lowell is consuming seven million gallons of water daily.

★111 one-eleven cigarettes

Three Friendly Gentlemen

TURKISH
VIRGINIA
BURLEY

10¢ for FIFTEEN

In a new package that fits the pocket—
At a price that fits the pocket-book—
The same unmatched blend of
TURKISH, VIRGINIA and BURLEY Tobaccos

Guaranteed by The American Tobacco Co.

★111 FIFTH AVE. NEW YORK CITY

Held For Murder of Circus Owner

BURLINGTON, N. J., April 29.—Harry C. Mohr, brother-in-law of John T. Brunen, circus owner, who was shot and killed on March 10 in his home at Riverside, was arrested today in Camden, in connection with the killing. The arrest is said to have been based on information given by Charles M. Powell of Indianapolis, who has been in Burlington county jail at Mount Holly for three weeks, having been arrested in Camden.

Woman Horribly Burned in Explosion

MALDEN, April 29.—Mrs. Catherine Carey was so seriously burned today when the gasoline with which she was cleaning a bed, exploded, that physicians said she could not live. Her son, John W. Carey, who was convalescing from an illness, was badly burned in an attempt to rescue his mother. At Mrs. Carey's request he snatched a stocking containing $700, her savings, but was forced to drop it into the flames and most of the money was destroyed. Passersby saw the flames, rushed into the house and brought Mrs. Carey to the sidewalk.

Wins Soccer Football Cup

LONDON, April 29.—Huddersfield today won the English Association soccer football cup by defeating Preston North End at Stamfordbridge, 1 to 0, in the presence of an immense crowd.

Gunmen Rob Truck Driver of $461

CHICOPEE, April 29.—Two armed and masked men held up Frederick W. McDonald, a truck driver for Fassler & Silverman, tobacco growers, as he was returning from a Holyoke bank in an automobile today and relieved him of the company's payroll of $411 and $50 of McDonald's own money. The holdup occurred in an isolated outlying district, and McDonald reported that the men choked and threatened him. The holdup men were on foot.

Body of Missing Pastor Found in River

PEORIA, Ills., April 29.—The body of the Rev. W. J. Leach, missing pastor of the Averyville Presbyterian church and former newspaperman, was found today by a fisherman wedged between willows on the Illinois river.

James Larkin To Be Released

NEW YORK, April 29.—Justice Cardozo of the court of appeals today granted a certificate of reasonable doubt to James Larkin, Irish agitator, convicted of criminal anarchy, now serving a term in Sing Sing prison. Larkin was convicted in 1920 with Charles E. Ruthenberg of Cleveland and Isaac E. Ferguson of Chicago, on charges based on the publication in the Revolutionary Age of a manifesto issued by the left wing of the socialist party. Ruthenberg and Ferguson were released by Justice Cardozo last week on certificates of reasonable doubt.

Virginia Rappe Left Estate of $134

LOS ANGELES, April 29.—Virginia Rappe, motion picture actress, in connection wih whose death Roscoe Arbuckle, film comedian, was tried in San Francisco three times for manslaughter and finally acquitted, left an estate of $134.

Parking Regulations To Be Enforced

Continued

months have been directly responsible for the greatly improved conditions relative to automobile parking and traffic congestion in Central, Prescott and Merrimack streets and within the confines of Merrimack square, has conducted a course of personal instruction in these streets since last fall, when the new traffic signs were posted. He has exercised a great deal of discretion and at all times has shown the utmost courtesy and patience.

The method has resulted in a slow but sure development of the workings of the traffic regulations and now Director Connors feels that the time has come to find out whether or not the exhaustive lessons of instructions have been well learned and absorbed.

He has secured notices printed in duplicate, one to be placed at the wheel of a machine parked in a restricted area and its duplicate to be turned in at the police station. The notices say that "at your earliest convenience, you are requested to appear at the police station, bearing the accompanying notice."

Inasmuch as the notices are in duplicate and include sufficient information regarding the automobile "nabbed," it is not possible for a driver to disregard a notice and hope to "get away with it."

Director Connors said today that he will keep open both sides of Central street, from Hurd street to Merrimack; Prescott street, Bridge street, as far as Keith's alleyway and Merrimack street and Merrimack Square, from John street to the canal bridge in East Merrimack street. Director Connors hopes that automobile operators and owners will co-operate with him in the future as they have in the past, when just a word of advice spoken here and there has had the desired effect.

"People ought to be educated to the new regulations by this time," said Officer Connors "and traffic is becoming so heavy that the streets that are restricted will be kept open at all times. I do not want to send drivers to the station, but as head of the traffic squad I am going to see to it that the regulations are lived up to to the letter."

LOWELL WORLD WAR VETERANS

Lowell world war veterans, who served during the war with K company of the 104th regiment and most of whom were connected with Co. K of the old Sixth regiment, M.V.M., return tonight from Worcester, where since Thursday, they have been attending the third annual reunion of the One Hundred and Fourth, in celebration of the anniversary of the engagement of Apremont.

It was at Apremont that the 104th brought everlasting glory to itself and other outfits of the A.E.F., for its work there caused the decoration of its regimental colors shortly afterwards. It will be remembered that the 104th was the first regiment in France to have its colors decorated for valorous service.

Among the Lowell boys who will return tonight from the Worcester reunion, are George M. Walsh, John Crane, Joseph Sexton, Albert Sturgess, Albert Dacey, Wilbur McCrady, David Sullivan, Wilfred Lacrassa and Joseph Lemire.

Over a Quarter of a Century of Public Service

of the highest order, stands behind every packet sold.

H260

"SALADA" TEA

Black-Mixed-Green-Sealed Packet Only.

EX-GOVERNOR BARTLETT DEFENDS ASSAULT ON CIVIL SERVICE

President and Mrs. Harding and the Terrific Handshaking Ordeal---Scope of Women's Amendment---The Horse to Be Abolished in Washington Service---Michigan Man Wants to Have a Law Regulating Marriages

(Special to The Sun)

WASHINGTON, D. C., April 29.—First Assistant John H. Bartlett of New Hampshire, has thrown down the gauntlet to the National Civil Service Reform league and proposes to cross swords with them at their coming conference here. Mr. Bartlett believes the president of the United States should be surrounded by men of his political faith and own choosing. He believes civil service should apply only to routine work where details and experience count for more than executive ability and sympathy with the policies of any political party. This has roused the ire of certain civil service reform officials and they have openly criticized Mr. Bartlett. He came back at them by saying he favored civil service so far as it aimed to carry out the intentions for which the civil service laws were created and asked the opportunity to address the convention which is to be held here next Thursday. Bartlett is a well equipped and experienced public speaker and not afraid to say what he thinks. And in this instance he believes civil service is a splendid thing up to a certain point and isn't afraid to say where he thinks it should stop. Mr. Bartlett was postmaster of the city of Portsmouth, N. H., some years ago, has been governor of New Hampshire and chairman of the United States Civil Service commission.

Harding's Handshaking Ordeals

The American custom of handshaking becomes a somewhat arduous task for the president of the United States and "Mrs. President" at moments when Washington is filled with thousands of visitors who are granted special opportunities to be received at the White House. Take for instance, last week, when the D.A.R. congress was in session at the same time the Girl Scouts, the League of American Women, the Woman's Auxiliary of the Pan-American Scientific congress, thousands of visiting high school seniors and many other notable societies or groups were holding meetings or touring Washington. To say that women and children came to Washington in droves would be putting it mildly. The president received such visitors at the rate of 1200 to 1500 a day, and when the list of appointments ran down to 500, one of the secret service men was heard to remark, "Business has slumped badly today." And these visitors do not include the big army and navy official reception when President and Mrs. Harding were hosts to 4000 guests. As did the president, so did the first lady of the land, and she spent her week greeting and shaking hands with thousands of women and children from all sections of the country. Perhaps the best comment on the genuine friendliness of Mrs. Harding was made by a little girl who passed down the line with the children of the American Revolution. When she got back to her grown-up family they asked her how she liked Mrs. Harding. "Oh, she is just lovely!" chirped the kid, "she looked at me just as mother does when I've been good and done something that pleased her." And "looking just as mother does" came at the fag end of a long day when Mrs. Harding had greeted thousands of strangers with her never failing cordiality.

Fighting Major's Promotion

The hearing before the military affairs committee of the senate, this week, regarding the proposed promotion of Lieut. Col. Duncan K. Major, brought to the front a mass of New England opposition that made the colonel's counsel sit up and take notice. Seventeen high officers from the Massachusetts overseas forces were on hand to urge that Col. Major get no further promotion. Senator David I. Walsh and Representative Gallivan led the congressional opposition to the advancement of Lieut. Col. Major to a full colonelcy, a presidential nomination for which is now before that committee. Among the Massachusetts men appearing were Gen. Edward L. Logan, Gen. Charles A. Cole, Col. Foley and others equally well known in the Bay State.

Senator Walsh has been aggressive in his denunciation of the proposed republican tariff bill and likewise has assailed the manner in which republican members of the finance committee got together with certain officers of the American Legion and discussed the pending bonus bill without giving the democratic senators opportunity to be present. "The bonus is not a party matter," said Senator Walsh "and it was improper and reprehensible to have any sort of a hearing, no matter how informal, without giving the democratic members of the senate the opportunity to attend."

Congress of D.A.R. Had No Quarrels

The congress of the D.A.R. was especially successful and amicable this year. The election of vice presidents put two New England women on the board. They are Miss Annie Wallace of New Hampshire and Mrs. Buel of Connecticut.

Never in the "memory of the oldest inhabitant" has Washington been so full of visitors as during the past week, if one excepts inaugurations. And in spite of a belated spring, Washington put its best foot forward and greeted the strangers with miles of brilliant pink Japanese cherry blossoms, parks gay with spring blossoms, flowerig shrubs, and moreover for the most part did itself proud in point of weather.

Scope of Women's Amendment

Ladies advocating a constitutional amendment that will insure women equal rights with men in all respects, even to permitting a woman to keep her maiden name after marriage, keep separate domicile and name the children of a family with the hyphenated name of the mother and father, ought to be well satisfied with some of the open declarations and happenings of the past week.

Lady Astor expresses her admiration for the militant branch of suffragists; Mrs. Pankhurst defends the flapper in her most pronounced form, and the climax was reached when a recent court decision gave a blushing bridegroom the right to assume the name of his wife.

The newlyweds were Reida Van Ryper and Donald Carl Sharp Steen, and now it is no longer "Mr. Steen," for at the judge's decree he became Mr. Van Ryper, to the great rejoicing of the ardent advocates here or the amendment advocated by the national woman's party, although in this case the newlyweds were of New York.

Abolishing the Horse

The last of the official horse-drawn vehicles of the state and justice department goes out with the incoming of a new United States marshal for the District of Columbia. The bill asking for substitution of an automobile is before congress and the debate showed that it was affection for the "ole hoss" that had kept the service from being more up to date. "Why is the change being made now? Why wasn't it made before this?" queried Senator King, democrat, who always wants to know the cause and effect of a proposition, and if it does not hit his bump of approval square in the bull's eye, he usually interposes an objection. "Because that horse is 18 years old, and the marshals liked him," replied Senator Curtis in charge of the bill. "Moreover, it costs the government $552 a year to keep him." "Then why not wait till he's of age and can decide for himself?" queried Senator King with a broad smile.

To Regulate Marriages

Representative Codd of Michigan has gone a step further than the men in congress who are attempting to secure uniform divorce laws throughout the country. He wants congress to pass a law regulating marriages. One of its features would be to prohibit marriage until ten days had passed after securing a license. Mr. Codd spoke a good word for the women of the country by saying "75 per cent of divorces are caused by the men," and added he thought congress had better pass laws regulating marriage instead of so many regulating business.

RICHARDS.

FIGHTING IN CHINA GOES ON

Heavy Artillery Firing in Vicinity of Machang for Last 20 Hours

Foreigners Mount Peking Walls—Smoke of Battlefield Visible

PEKING, April 29.—(By the Associated Press)—Fighting south of the Peking-Tien Tsin railway was still in progress at noon today. The forces of Gen. Chang Tso-Lin, military governor of Manchuria, and Gen. Wu Pei-Fu, military leader of central China were reported engaged along a line extending from Machang, 20 miles south of Tien Tsin to a point south of Peking. A despatch from Tien Tsin says there has been heavy artillery firing in the vicinity of Machang for the last 20 hours.

The foreign legations here have advised the nationals of their respective countries who are now outside Peking to hasten to the capital as a measure of self-protection.

The fighting which began at dawn today at Chang Sintien 12 miles southwest of this city, was continuing at 3 o'clock this afternoon. There was artillery firing in the vicinity of the Marco polo bridge.

The firing opened along a front extending from Chang Sintien, 12 miles southwest of Peking, to a point 30 miles due south. Both armies are entrenched along the Peking-Hankow railroad with Wu Pei-Fu's base at Pao Ting-Fu. The artillery firing was heard distinctly in Peking and thousands of people, including many foreigners mounted the city walls from which the smoke of the battlefield was visible.

During the night, sounds of intermittent firing came from the front, but with the dawn a brisk cannonade began, the city rousing to the mounting sound. Some Americans ventured out to the race track west of Peking where they saw Chang Tso-Lin's troops directing artillery fire from the hills.

Both Chang Tso-Lin and Wu Pei Fu have apparently ordered their forces to avoid approaching the city on account of the warning of the legations that they would not tolerate disorder in Peking. The government is prepared to close the city gates at any moment but this has so far been deemed not necessary.

The members of the government headed by Hsu Shih Chang, are as one in lamenting the hostilities. The president declares he will remain neutral, and acting Premier Chou Tsu-Chi says that efforts to prevent civil war are being continued.

Foreign observers report that Wu-Pei-Fu is attempting to turn the right flank of Chang Tso-Lin's troops by wedging in between the latter's front and Peking. Feng Yuh-Siang, known as the "Christian general," is in command of Wu-Pei-Fu's operations near Peking.

DATE SET FOR K. OF C. COMMUNION SUNDAY

The annual communion Sunday of Lowell council, Knights of Columbus, will take place on Sunday, May 7, at St. Peter's church, and it is confidently expected that the largest crowd of knights in the history of the council will be brought together. Rev. Daniel J. Heffernan, the energetic chaplain of the council, is hopeful of a splendid turnout of the members, and the indications are strong that his hopes will be amply and adequately realized.

After the services at the church the members will proceed to Associate hall, where breakfast will be served and a fine entertainment carried out. The speaker of the day will be Hon. Bernard J. Golden, mayor of the city of Woburn, who is an eloquent and convincing talker. Mayor Golden is well known here; he is a fourth degree member of Woburn council, and the fact that he is married to a Lowell girl, Miss Katherine Quinn, gives a local touch to his appearance here. The mayor is one of the leading members of the bar, a splendid type of public official, respected by all classes in his home city, and his talk to the knights is expected to be interesting.

FRECKLES AND HIS FRIENDS

CAMERA "STOPS" FALLING WALL

This snapshot shows a wall falling in a fire at Los Angeles, five firemen being injured. The man in white helmet did not back away quickly enough. His foot was broken.

INCREASE IN FREIGHT RATES

Local shippers whose consignments are sent out in less than carload lots over the Boston & Maine railroad to New York city, Brooklyn and literage deliveries named in B & M. R. R. I. C. C. No. A-2373, via N. Y., N. H. & H. R. R., all rail routes will find their rates increased about 3½ cents a hundred weight sometime next month if a proposal docketed by the New England Freight association under date of April 26 is not opposed successfully. Such opposition must be registered by May 8. If the proposal is adopted, the only alternative for those who wish to avoid the increase will be the shipping of consignments by way of the N. Y., N. H. & H. railroad, necessitating a long haul to Maple street.

The list of proposals docketed by the New England Freight association includes one which provides for the cancellation of all class rates from Boston, Clinton, Concord Jct., Easthampton, Fitchburg, Holyoke, Lowell, Northhampton, South Sudbury, Sterling Jct. and Worcester, Mass., to New York city, Brooklyn and lighterage deliveries as stated above.

The reason for this proposal is that the N. Y., N. H. & H. R. R. has requested the Boston & Maine to cancell class rates from these common points. This will result in higher freight rates to New York on the B. & M. railroad, and will turn goods over to the New Haven line. Shippers who consign by carloads, principally manufacturers, who have the benefit of commodity rates, will not be affected by this proposal. According to the bulletin, action will be taken on the proposal not earlier than 12 days after its publication on April 26, and a petition for a hearing must be sent to the chairman in writing within 12 days following the publication date.

MONDAY SPECIALS At SAUNDERS

We Have Installed a Switchboard and Are Now Ready to Give Our Customers Immediate Connection to All Departments

TEA BISCUITS Hot From the Oven 7c. pan

Hot Bread and Doughnuts at 8 A. M., Also 10 A. M.

FRESH BREAD, 1 Lb. Loaf 5c 1½ Lb. Loaf 8c

FINE DOUGHNUTS, doz. 15c

Fresh Vermont Creamery BUTTER, lb. 42c

Satisfaction Guaranteed on Every Article Sold in This Store

FANCY GREEN MOUNTAIN POTATOES 23c. pk 2 Pks. Limit Wonderful Potatoes Every Peck Guaranteed

NEW CABBAGE, Heavy and Firm, lb. 5c

Fancy Cape Mackerel, lb. 22c

No Cold Storage Fish Sold Here

Florida GRAPEFRUIT, 5c. 6 for 25c

Mild Cured SLICED BACON, lb. 19c

Fresh Cut PIGS' LIVER, lb. .... 5c 6 lbs. for 25¢

Fresh Cut BEEF LIVER, lb. ..... 9c 3 lbs. for 25¢

Free Delivery to All Parts of the City

Saunders Public Market

The Department Food Store of Quality

155-161 GORHAM STREET

Telephone 6600

Telephone Order Department Open at 7.30 A. M.

THOUSANDS FLEE FLOODED AREA

Refugee Camps in New Orleans and Natchez Sections Filled to Overflowing

Further Breaks Appear Imminent—Volunteers Continue Work on Banks

NEW ORLEANS, April 29.—While the refugee camps in the New Orleans and Natchez sections were swelled by a constant arrival today of persons rescued from the areas inundated by flood waters released by breaks in the Mississippi river levee at Ferriday and Poydras, La., thousands of men continued the work of reinforcing the embankment at other threatened points.

According to reports from lower and middle river points early today no further breaks appeared imminent.

The number of refugees from the flooded area now being cared for runs into the thousands. It has been impossible as yet, however, to arrive at any close estimate of the area flooded by the crevasses and backwater, the number of persons homeless or the amount of property damage.

PLAN BIG COLISEUM

Building to Seat 40,000 and to Provide Field for Sporting Events Planned in Boston

BOSTON, April 29.—Plans for a coliseum to seat 40,000 persons and to provide a field for many sporting and non-sporting events, were made public today. The arena is intended especially for use as the scene of college football games, important soccer contests, track and field sports and, possibly, baseball games, and will be laid out for each.

The coliseum will be situated at the intersection of Commonwealth avenue and Harvard street, just beyond Braves' Field. It will be an elongated bowl in shape, 750 feet long and 450 feet wide at mid-field.

Correspondence now under way, it was said, includes negotiations for a football game in 1923 between Washington university and Dartmouth college.

IF YOU WANT TO EXCHANGE ANYTHING TRY A SUN CLASSIFIED

EVERETT TRUE

CLASH AT MINE NEAR UNIONTOWN

Four State Policemen and Half a Dozen Strike Sympathizers Injured

Mob of 500 Sought to Prevent Workers From Entering Pit

UNIONTOWN, Pa., April 29.—Four state policemen and half a dozen strike sympathizers were injured in a riot at Tower Hill No. 1, of the Hillman Coal Co., 10 miles from Uniontown today. Fifty or more arrests were made, the prisoners being brought here.

Soon after daybreak a crowd of men and women estimated at about 500, assembled at the mine which has been seriously crippled by the coal strike, and sought to prevent a dozen or more miners who reported for work from entering the pit.

Three state policemen who were summoned to disperse the crowd were greeted with a shower of stones. The troopers were overwhelmed by numbers but continued to fight while the mine management sent a call to Uniontown for help. Some 20 additional state policemen were quickly on their way while the deputy sheriffs were hurried from nearby points.

They arrived not a minute too soon for the little band of troopers had been hard pressed, some of them being knocked down and badly beaten.

The crowd was rounded up by the new force but it was some minutes before the more belligerent were subdued.

Five men in the crowd, armed with pistols opened fire on the troopers.

Half a dozen or more of the rioters were more or less seriously hurt, one of them being shot.

STANDS BY BIGAMIST

First Wife of Wm. G. Orton May Adopt Child of the Second Mrs. Orton

DETROIT, April 29.—Mrs. Florence G. Orton, first wife of William G. Orton, formerly of Brockton, Mass., confessed bigamist, may adopt the child of the second Mrs. Orton, if by doing so she can save her husband from a term in prison. This was her statement yesterday after Orton pleaded guilty in municipal court to the charge of bigamy. Orton claims he married Miss Hulda Nicholas to give her child a name. He was admitted to $2000 bond pending a report on the case next Tuesday by the probation department.

"I still love my husband," the first Mrs. Orton, who is the mother of three children, said. "I am going to stay here as long as there is a chance of my being permitted to take him home with me."

Asked if she would take the second Mrs. Orton's baby, should the court make that a condition to the probation, she replied: "If my husband, the other woman and the court are willing, I suppose I will."

FRUIT CURES RHEUMATISM

"FRUIT-A-TIVES," The Famous Fruit Medicine Proves It

MRS. ANNIE PAGE

CANASTOTA, New York.

"I feel it my duty to write to thank you for the wonderful benefit I have received from "Fruit-a-tives." I suffered for 20 years with Rheumatism. I had taken a number of different remedies, but they did not do me any good.

One day last fall, I saw your advertisement in our paper so I bought a 25c trial box. They helped me, so I bought two more boxes and I can hardly realize that I ever had Rheumatism. I can get in and out of my bed without the least trouble. If the Rheumatism ever does come back, I know just what to take to drive it away.

Your wonderful fruit medicine, "Fruit-a-tives," brought me relief when everything else had failed."

MRS. ANNIE PAGE.

50c a box, 6 for $2.50, trial size 25c. At dealers or sent postpaid on receipt of price by FRUIT-A-TIVES Limited, OGDENSBURG, N. Y.—Adv.

THE NUT BROTHERS (Ches and Wal)

Fine for Lumbago

Musterole drives pain away and brings in its place delicious, soothing comfort. Just rub it in gently.

It is a clean, white ointment, made with oil of mustard. It will not blister like the old-fashioned mustard plaster.

Get Musterole today at your drug store, 35 and 65c in jars and tubes, hospital size, $3.00.

BETTER THAN A MUSTARD PLASTER

MUSTEROLE

Adventures of the Twins

KING INDIG

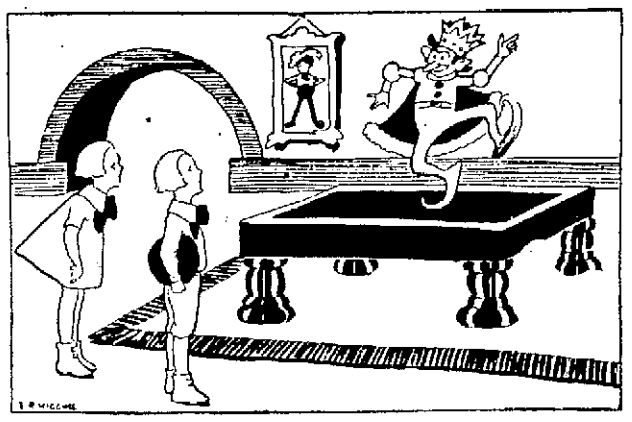

"HELLO," SAID NICK. "I MEAN, HOW DO YOU DO?"

"Hello, there!"

King Indig stopped with one foot in mid-air as the Twins appeared in the doorway of the room where he was playing hop-scotch on one of his billiard tables.

"Hello," said Nick. "I mean, how do you do," he corrected himself when he remembered that he was addressing a king. Nancy dropped a curtsy.

The king put down his foot and jumped off the table.

"Who are you?" he asked amiably. "And do you play hop-scotch?"

"Yes, your highness," answered Nick gravely.

"Then come on and play."

"I'm sorry," said Nick, "but we can't stay. We're on a journey and it's only half over."

He was thinking that this was a queer king who had nothing to do but play while others were working so hard to make him happy.

"Where to?" asked the king.

Nick told him about the record and Longhead and all the rest of it.

The king laughed. "That's fine!" he cried. "But your journey's over. You need not go over the Seven Valleys to the Kingdom of the Korsknotts. I'll save you the trouble right now by putting the record on a phonograph in the music room. I'm so much handsomer than ugly old King Verdo that there isn't any dispute whatever. If the thousand years are up, I'll marry Princess Therma tomorrow."

So saying, he took the record from Nick, strode past the Twins and out of the door. "You may come along if you wish," he called over his shoulder. And he also invited all his servants and attendants and courtiers to follow.

"I want you all to hear," said he, "that your master is going to be married. Tomorrow you shall have a queen."

He put on the record and started his phonograph. And this is what it said: "The only needle that will make me talk is the third peg in the heel of King Verdo's left boot."

"Oh, pshaw!" said King Indig. "You children will have to finish your journey after all. So hurry up!"

(To Be Continued)

(Copyright, 1922, The Lowell Sun.)

SPILLED FOOD

Sprinkle salt on anything which has boiled over on the stove. This smothers the blaze and prevents smoke and odor.

THE BICKER FAMILY

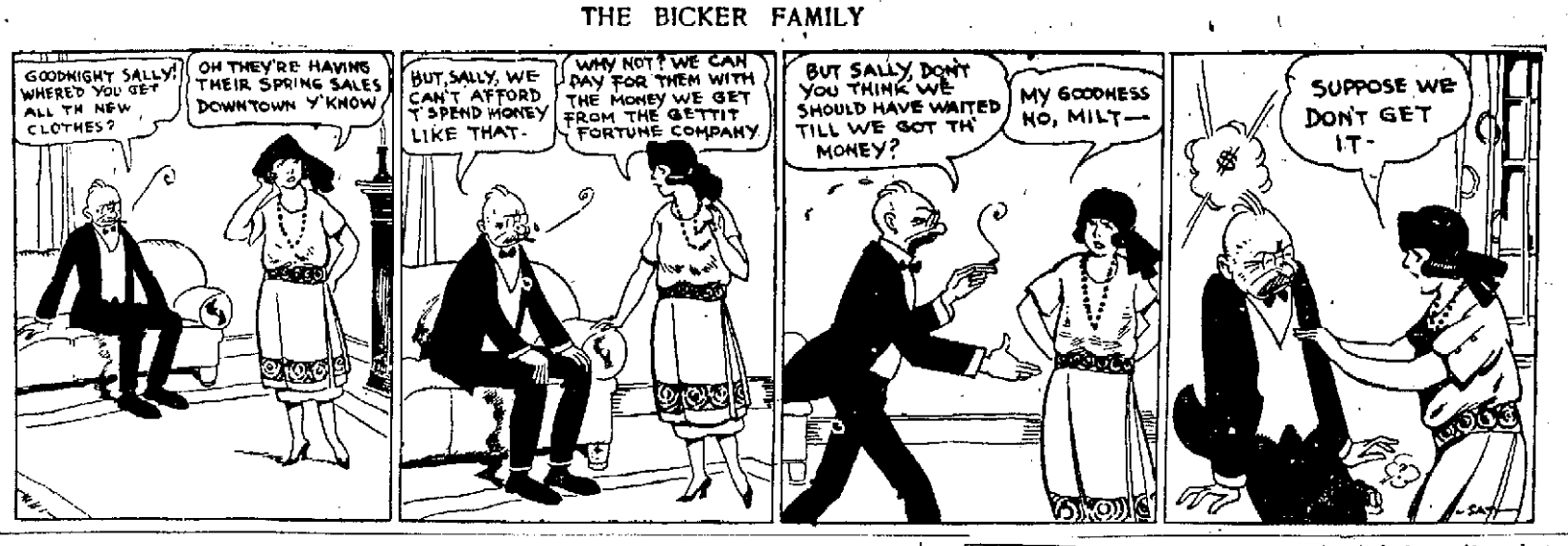

OUR BOARDING HOUSE

Tom Sims Says

These are trying days, but some people don't try hard enough.

An ideal stenographer is one who not only looks good but makes good.

The dogs Conan Doyle says are in heaven are probably Skye terriers.

Birth control or not, a full house beats a pair.

Fine thing about radio sermons is you can listen with your shoes off.

The Kentucky gentleman has to be a scholar to be a good judge of liquor these days.

When a man rests on his laurels he finds his laurels droop.

Looks as if Germany has turned her swords into Russian plowshares.

In Paris, an actress is wearing a couple of snakes for garters. Garter snakes?

With the fur coats stowed away the moths are in soft.

Shut your mouth and open your eyes if you would be healthy and wealthy and wise.

It is all right to hit a fly when he is down.

Only one-man top that doesn't need two men to handle is an umbrella.

On reading the news from other countries, it looks as if we have all the freedom in the world.

Perhaps we hesitate to recognize Mexico because we do recognize her.

Love is like any other trouble. The more we think about it the worse it gets.

When a man has found a jewel he gives her one.

"He couldn't sleep for six years," reads an advertisement. Six years is too long to sleep anyway.

Some favor daylight saving because it gives them more time to loaf.

It begins to look as if the vets who kept their insurance will collect it before their bonus.

Lame excuses don't go far.

The modern Mrs. Lot turns to rubber.

PREVENTS TARNISH

Put a little camphor in the drawer where the silver is kept and the silver will not tarnish.

THEY LET HIM SLEEP

H. T. Straynge, Gainesville, Ga., R. R. No. 3, was unable to sleep all night without getting up. "Sometimes only a few minutes after going to bed, I would have to get up, and I tried everything I heard of for the trouble. Finally I tried Foley Kidney Pills and after taking one bottle I believe I am entirely cured, and I sleep soundly all night." Foley Kidney Pills tone up weak, sluggish kidneys, rid the body of poisons, give appetite, energy and refreshing sleep.

Burkinshaw Drug Co., 418 Middlesex st.; Fred Howard, 197 Central st.; Sam McCord, 236 Merrimack st.

O'BRIEN'S

VERY SPECIAL!

Knitted Neckwear

55c Each *Or 2 for $1.00*

Not real silk, but looks it; new patterns and colors; very attractive, and wear splendidly.

Two Good Shirt Buys!

WHITE OXFORD Collars on **$2.35**

NEW STRIPES Collars on **$2.00**

D. S. O'BRIEN CO.

222 Merrimack Street

The Quality Never Changes

"L.F." Atwood's Medicine is the same safe, potent, reliable remedy, for dyspepsia, loss of appetite, nausea, biliousness or sick-headache as it always has been for nearly seventy years.

Read what Mr. E. Clement of Morrill, Maine, says about it:—"It is a great medicine. We have used it for the last 23 years and it has done all that it claims to do. I am willing for you to publish this statement."

You are taking no chances when you use the True "L.F." Medicine. All dealers have it. Large bottle 75 cents.

"L.F." MEDICINE CO., Portland, Me.

LF

MINNEQUA COUNCIL HAS ANNIVERSARY

The observance of the 21st anniversary of the founding of Minnequa council, Degree of Pocahontas, held last evening in Highland Veritas hall, consisted of addresses by Mayor Geo. H. Brown and Mrs. Mabel Wedlock, and a varied entertainment program.

The early part of the evening was taken up with supper, which was served under the direction of Mrs. Margaret McNally. Later the mayor and Mrs. Wedlock of Somerville, deputy grand Pocahontas of Massachusetts, addressed the gathering and their remarks were followed by an entertainment by the following: Mrs. Alice McLaughlin, Miss Helen Shea, Miss Helen M. Rigby, Mrs. Edith Olson and Fred Timmons. An interesting history of the organization was read by Mrs. Anna Holland, while Frances Johnson gave readings. At the close of the evening Mrs. Margaret McNally was presented a handsome table and bouquet as a mark of appreciation on the part of the members for services rendered the council.

MCGLINCHEY CASE POSTPONED

Another postponement has been made of the trial of Jeremiah J. McGlinchey of this city, charged with manslaughter, in the Andover district court. The charge is the result of an accident on the Lowell-Andover road, near Haggett's pond, when an automobile, with McGlinchey alleged to be the driver, collided with a pole, throwing Elijah R. Jones of Pelham from the machine and causing injuries which resulted in his death. The trial is held up pending the report of the inquest.

LOWELL AD CLUB

Royal K. Hayes of Boston university will be the speaker at the meeting of the Lowell Ad club next Tuesday. His topic will be "Salesmanship." A special musical entertainment also will feature the meeting.

FOR SATURDAY ONLY

Wall Paper CHALLENGE VALUES

ROOM LOT OF

9 Rolls 30-In. Duplex Best Quality Oatmeal Papers and 18 YARDS CUT-OUT BORDERS and 2 LBS. DRY PASTE—All for..... **$1.25**

Value $5.50.

WALL PAPERS Values up to 25c. Roll **4c**

WINDOW SHADES Guaranteed first quality. Complete with fixtures **44c**

Wall Papers AT— ROLL **15c**

A large assortment of high grade papers, suitable for every room in your house, such as blends, grass papers, scroll patterns, etc. Values up to 65c roll.

Chain Wall Paper Stores

17 Market St. Near Central St.

Knit Try-on Stockings

Make $3 to $6 a Day

With the Try-on Family Knitter—

A WONDERFUL MACHINE

Machine knitting is a valuable accomplishment. You can always use it to save money or make money.

TRY-ON KNITTER

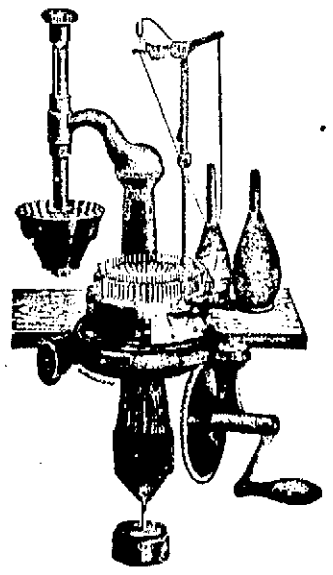

Temporary Store
36 John St.
Lowell, Massachusetts

Your Questions Answered

Q.—Is Try-on Stockings connected with any other company?

A.—No. Try-on Stockings is an independent company.

Q. Will the machine get out of order easily?

A. Our knitter is constructed so that it is impossible to destroy or even injure it.

Q. Is it possible to operate the machine by power?

A. The machine is strong enough, but its purpose is for hand work; besides, a child can run it.

Q. How long will Tryon continue to buy socks?

A. We give you a contract for one year, but if your work is satisfactory we gladly renew it.

Q. Does Tryon furnish the yarn?

A. Yes, we furnish replacement yarns free.

Q. Is your office always open for personal interview?

A. You are always welcome.

TWEEDS

Prices Are Still Lower

The Better Kind

Can Now Be

Had for

We Have Over a Thousand Yards to Choose From.

$1.35 to $1.89

All New Spring Shades

Baker & Co.

Phone 2827-M 212 Merrimack St.

Up One Flight

(Formerly of 641 Merrimack St.)

Underwear

FOR LADIES

Lisle Vests .....4 for $1.00
Bloomers .....4 for $1.00
Bungalow Aprons..2 for $1.00
Pink Brocade Corselets, $1.00
Hamburg Trimmed Night Gowns .....2 for $1.00
Pink Brocade Corsets..$1.00

FOR MEN

B.V.D. Union Suits $1.00
Balbriggan and Ribbed Underwear .....4 for $1.00
Heavy Work Pants, all sizes, at $1.69
Khaki Pants .....98c up
Steifel Polka Dot Work Shirts at 59c
Pajamas, white, yellow, pink and blue $1.39

FOR CHILDREN

Union Suits .....2 for $1.00
Hose ..... 10 Pairs $1.00
Dresses, sizes 2-6, 2 for $1.00
Rompers .....2 for $1.00
Khaki Overalls Union Suits, at .....2 for $1.00
Khaki Red Trimmed Overalls, at 39c

EXTRA LARGE HEAVY BATH TOWELS ..... 3 for $1.00

OSTROFF'S

193-195 MIDDLESEX STREET "WHERE U BOT THE OVERALLS"

Two Blocks from Union Market.

PREMIER'S PAL

Latest picture of Megan Lloyd George, daughter and inseparable companion of the British premier. She just celebrated her birthday at Genoa.

AMUSEMENT NOTES

By Theatres' Own Press Agents.

B. F. KEITH'S THEATRE

Remarkable Bill of Four Separate and Distinct Headliners For the Coming Week—Sunday Program

One will seldom witness a better bill than the one which will be given at the Keith theatre tomorrow afternoon and evening, when the very cream of the present week's offerings will be shown. There will be Jay Dillon and Betty Parker, in their musical melange; Marguerita Padula, in her studies of boys; Harrison and Dakin, with Billy Hogue, in "The Three of Us"; Arthur Astill and dairymaid in ventriloquism, and Frank Ward and his Dollies. Then, too, there will be two new acts for the day, as follows: McGowan & Fitzgerald, singers, and Ridley trio, musicians.

The coming week's bill will be one of four acts of real headline quality. It will be unusual, owing to the fact that any one of the four might easily be placed in top position. Princess Wah-Letka, a noted Indian seeress, is named as one of these features. She is a Cherokee Indian, and her father was Chief Big Bison, who played a very prominent part in the history of his tribe. Princess Wah-Letka has an almost uncanny ability in delving into unknown things, and she even dismayed the medicine men. She created such a furore a few years back that Florenz Ziegfeld had her featured in his Midnight Frolics, after which she went to England, and since her return has been a bigger hit than ever before.

Lindley Liddell and Del Gibson bill themselves as "Just Vaudevillains." They are that, all right. They sing, dance and talk, and their work is marked by a simplicity which is most refreshing. All of the adjectives in the dictionary will not improve their abilities as entertainers.

"The Book of Vaudeville," which William Byron and Betty Haig will present, is filled with many entertaining chapters. Both are prime favorites in vaudeville. Their act is identically what its name implies. It covers the whole realm of variety, and covers it in a most diverting manner.

Jim and Betty Morgan are hardly more than a boy and a girl, yet they are rated very highly among the musical people of vaudeville. They have youth and magnetism, appearance and good voices, in fact, it seems as if they are gifted with all that vaudeville demands.

Leon Varvara will show all of the stages a pianist passes through on his way to celebrity. It is an act that will be watched very keenly. "Helping Hubby" is a comedy offering by Buck Pielert and Abbie Scofield. Pielert is a juggler under most trying conditions. Fred and Al Smith are "Those Different Gymnasts," who are known to discriminating vaudevillegoers all over the map.

THE STRAND

Big Attractions For the Coming Week—Best Picture Offering of Season First Three Days

The Strand—the home of triple-feature bills—will outstrip all former efforts the first three days of the coming week, when the management will offer what is considered by those who judge best, as the strongest and best picture offering of the season. Look over the menu and see what you think of it. Bert Lytell in "The Idle Rich," Buster Keaton in "The Boat" and Miss DuPont in "Shattered Dreams." For the last three days of the week Dustin Farnum in "The Devil Within" and Viola Dana in "The 14th Lover." These photoplays are positively the best in their line to be procured. The Keaton comedy will be shown exclusively in Lowell.

The Sunday program will have as the feature picture offering George Arliss in "Disraeli," and the vaudeville will consist of five of the big-time acts. Don't miss this treat.

Bert Lytell in his newest starring vehicle, "The Idle Rich," a story adapted by June Mathis from the Saturday Evening Post story by Kenneth Harris, plays three roles representing three generations of the Weatherbee family of California—grandfather, father and son. This affords the star exceptional opportunity to once again display the versatility that stamps him as a most unusual screen star. The story itself is wonderfully interesting and holds interest from beginning to end. In it Lytell is given the chance of injecting humor, as well as serious, dramatic phases of life. Virginia Valli and a notable cast assist in its interpretation. Those who know say that the star was never seen to better advantage.

Buster Keaton, the comedian, without a smile, launches his latest humor making vehicle, "The Boat," during the first three days of the week. Trouble wends its way unhampered from beginning to end. In the first place Buster is married. Then he has several children—and more trouble. Not satisfied with this, he builds a boat and knowing nothing of the art of control over the peaky thing, he is swamped with more trouble. After many trials and tribulations, he finally emerges from a cruise triumphant—but not until he has created no end of fun for the onlookers. 'Tis said to be his best.

Miss DuPont, one of the stars of "Foolish Wives" and other recent big screen successes, is to be shown in "Shattered Dreams." She receives the help of Herbert Heyes and others of screen note. Threads of romance, intrigue, mystery, love, fate and human character development are woven into a fascinating plot in "Shattered Dreams." Miss DuPont impersonates a young art student of the Latin quarter of Paris. She takes under her wing an Apache, who seeks to rob her studio and makes him a man. Herbert Heyes is seen as the man, and the pair hold the centre of the stage for the most part. His work is particularly commendable.

The pictures for the last three days of the week are headed by Viola Dana in her newest and best film offering, "The 14th Lover." It's the story of a young bridegroom who conquered a young woman who had many admirers and who is put to the test of truthfulness when questioned about his past. He is asked if he ever loved another and the truth is finally squeezed out of him. Mis Dana as the speedy little flapper who loved many and was finally conquered when she reached her 14th romance, is more delightful than ever. It would be unfair to unfold the entire story and its ultimate outcome at this point. Suffice it to say, that it has all of the elements to make it interesting and highly entertaining.

Then there, is Dustin Farnum in "The Devil Within," a stirring, gripping story of the South seas, where in which he is given the opportunity of showing his unusual dramatic power. The assisting cast is excellent and the scenic effects are said to be unusual. The photography is said to be wonderful.

RIALTO THEATRE

Movie Production Written and Produced By Lowell Boy At the Rialto Theatre, Next Week

James Patrick Hogan, a Lowell man born and brought up in this city, who received his early education in St. Patrick's academy, is among the most successful directors of the moving picture world at the present time. He is now engaged in producing four big attractions which, when completed, will stamp him among the foremost of his profession and will enable him to fulfil a long promised visit to his home here.

Mr. Hogan has written and produced what is classed as the biggest movie production of the present year, "Where Is My Wandering Boy Tonight?" and his Lowell friends will have an opportunity to see it at the Rialto theatre where it is booked for four days. Critics have hailed it as one of the most powerful themes ever written and this alone is a signal honor for the Lowell product.

Since childhood Mr. Hogan has resided with his aunt, Mrs. Dennis Regan, at 37 Windsor street, who gave him his early education at St. Patrick's academy. His sister, Mary D. Hogan, now resides with Mrs. Regan, and another brother, William Hogan, lives at 22 Pine street. He plans to pay them a visit as soon as his immediate productions are completed.

This Lowell boy first conceived the theme of his great story after hearing the age-old song at a local temperance meeting which he attended with his father. Later, while driverring milk for a Mr. Whitcomb, he heard the song again one Christmas eve, and immediately he realized the opportunities that lay before him. He entered the film world and worked his way up. His ambition to write a successful scenario has been realized and may be seen at the Rialto. Many of his friends here will remember his familiar face and will be glad to hear of his success.

MERRIMACK SQUARE THEATRE

Betty Compson In "The Green Temptation," Big Feature For Monday, Tuesday and Wednesday

The Merrimack Square theatre management has arranged two features of more than usual excellence for the continuous Sunday program. Madge Kennedy in "O Mary, Be Careful," an entertaining, romantic comedy, and delightful Shirley Mason in "The Lamplighter," an absorbing dramatic production, will be the feature attractions. A comedy, the International News and other features of interest will round out the bill.

For Monday, Tuesday and Wednesday the leading attractions will introduce two of the most noted and capable stars of filmdom, Betty Compson, in "The Green Temptation," and Pola Negri, the noted Polish actress, in "The Devil's Pawn."

It is no longer necessary to refer to "The Miracle Man" and other past achievements in extolling the dramatic charm of Betty Compson, one of the newer Paramount stars. Her first three Paramount pictures, "At the End of the World," "The Law and the Woman" and "The Little Minister," have each proven monuments to her artistry. Coupled with her polished emotional and dramatic ability is a rare delicacy of personal charm that has won the hearts of all who have witnessed her screen work.

"The Green Temptation" promises to be one of Miss Compson's greatest achievements as a Paramount star. It is an adaptation of the story, "The Noose," by Constance Lindsay Skinner, and presents vast opportunities for unusual atmosphere and color in its locale and characters, the breadth and appeal of its theme and the pictorial qualities of the plot. It is a story of Paris in which Miss Compson enacts three distinct roles. To reveal more would be to detract from the enjoyment of those who are to witness the production.

Stepping from triumph to triumph until she has achieved a plane seldom reached by any but the great artists and artistes of the screen, Pola Negri will reappear at the Merrimack Square theatre Monday, Tuesday and Wednesday in a photoplay which effectively places the stamp of greatness upon her. "The Devil's Pawn" is a production which calls for the play of every one of the serious emotions, there being no illuminating flash of comedy. Miss Negri rises magnificently to her task and in her interpretation of a girl whose struggle to acquire knowledge of medicine and surgery knows no obstacle, has created a character which will live long in the memory of those who witness the picture.

The direction of the photoplay reveals a master hand and the general support given the star by the other players is uniformly good. Taken all in all "The Devil's Pawn" is one of the finest dramatic pictures seen here for some time.

Two big attractions have been booked for Thursday, Friday and Saturday in "The Prophet's Paradise," featuring Eugene O'Brien, and "A Virgin Courtship," starring Mae McAvoy.

RIALTO THEATRE

Heart Gripping Picture at the Rialto For First Four Days of the Week Beginning Tomorrow

"Where Is My Wandering Boy Tonight?" a picture that has been immortalized by the well known song title and one that will carry a strong appeal straight into your heart, is the dramatic screen offering of the Rialto theatre for the first four days of this week beginning Sunday. Nearly everybody in America is familiar with the song itself and all will want to see the theme which prompted the lines in the author's brain. The Rialto showing affords that opportunity and tells it in a straightforward manner that carries its effect in a way that no film production has done hitherto. This particular story is of double interest to Lowell people, inasmuch as its screen scenes have been directed by a Lowell man, J. P. Hogan, who is rapidly climbing his way to the list of well known movie directors. This Lowell man has dramatized the theme of the age-old song from the pen of Robert Lowry and does it in a masterly manner.

Another unique attraction which is making its debut on the Rialto screen Monday afternoon for a period of three days is the screen exposure of the much talked of trick, "Sawing a Woman In Half." Just how this is done will be revealed to the spectators and will leave no loophole for the mystifying trick that has held audiences in its grip for many years. It would be unfair for us to describe how it is done in these columns, so we will leave it for yourself to see.

For Thursday, Friday and Saturday of the coming week Manager Messter has a program which will also appeal to Lowell movie lovers. It will have Lowell's favorite, Charles Ray, in his newest and latest football picture, "Two Minutes to Go," also the famous Boston visit of the 40 screen stars who took the Hub by storm when they visited Loew's State theatre a few weeks back. The list includes such players as Theda Bara, Mae Murray, Bert Lytell, Johnny Hines, Fred Stone and his dancing girls, Nora Bayes, Billie Dover and Harry Pilcer, the eccentric dancer. Here is an opportunity to see a group of screen stars on one platform and you can follow them from the South station through their trip on the Boston stage and through the soldier hospitals. Don't forget the entire week's bookings.

"Reported Missing" Misses No Opportunity for Fun

OWEN MOORE, THE NUTTY HERO OF "REPORTED MISSING," AND PAULINE GARON, THE BEAUTIFUL HEROINE

By JAMES W. DEAN

NEW YORK, April 29.—"Reported Missing" is the funniest motion picture I have ever seen. To save my life I couldn't tell you just what incidents were so funny as to make a professional reviewer of pictures double up in his seat in uncontrollable laughter.

A foreword freely confesses that this picture has no plot. It assembles in ludicrous sequence a hodgepodge of the hokum that is introduced in so many pictures with serious intent.

The comedy is a notch higher than slap-stick and a notch under polite comedy. There are no tragic premises to background the humor of the piece. You realize from the start that here is a Baron Munchausen story, a fanciful tale which the players seem to be enacting just for the fun of relating it.

The hero is a simp. He admits it. He wants to be somebody because his best girl wants him to be somebody and so he exercises an option on some of the thousands of boats that have been lying about rotting since the armistice. He is shanghaied. A hydroplane, a seaplane and a destroyer figure in his rescue.

The villain is a Chinese. The heroine is beautiful. The comic foil is a negro. A little child has a pathetic role. A monkey enters the plot. There's a fight in a Chinese den. Big business is at stake. There's a high dive from the rigging of a ship. A boat is caught in a storm.

All the old trite situations of the movies since they first opened their flickering eyes are thrown together in a riot of mirth. If there is any idea in back of it all it is satire upon the movie itself.

It is entertainment like that by Jolson, Cantor, Wynn or Tinney—it takes you completely out of yourself while it lasts and is soon forgotten.

For a picture of its kind it rates 100 per cent.

Psychic Phenomena

Agnes Ayres' next picture, "Borderland," will be featured by incidents involving psychic phenomena. She will play two roles, one as a girl of 1550 and the other a modern young matron. This seems to be after the manner of "Smilin' Through," one of the best pictures of recent months. The employment of psychic theme in that picture gave it one of the most remarkable endings a picture ever had. And more, it showed that no other medium can express the idea of spiritism so capably as the screen. "Smilin' Through" as Norma Talmadge presented it on the screen is a worthier drama than that presented by Jane Cowl on the stage.

BIRTHDAY PARTY

A charming birthday party was held yesterday afternoon in honor of Master Joseph Oakes, the affair being held at the home of his parents, 193 Hale street. Sixteen little friends of the boy were present and enjoyed the fun that was provided for them. There were favors, novelties and little remembrances given the young guests, while they in turn left tokens of their regards in the shape of pretty little gifts. Games were played, there was music and genuine good cheer and at the close of the afternoon, Master Joseph, although but five years of age, allowed there are many compensating things in this life.

LOWELL MASONIC CHOIR

The Lowell Masonic choir of male voices is to make its first public appearance on the evening of May 4 in Colonial hall. It will have the assistance of Mme. Clara Maculz, a soloist of recognized ability.

Prince of Wales to Be a Knight of Thistle

LONDON, April 29.—The Prince of Wales, it is understood, will be made a Knight of the Thistle upon his return from his Indian and Far Eastern tour as a token of the king's satisfaction at the success of his mission abroad. The prince is expected to reach England June 20, and the order will probably be handed to him on the morning of his 28th birthday, June 23.

Barthou to Address Entire French Cabinet

PARIS, April 29.—(By Associated Press)—A meeting of the entire French cabinet has been called for Sunday night, when Vice Premier Louis Barthou, head of the French Genoa delegation, will outline the conference situation.

Fire on Fuel Ship at Navy Yard

BOSTON, April 29.—A bundle of burlap ignited from an unknown cause started a fire aboard the U. S. S. Whitney, an uncompleted fuel ship, in the navy yard early today. Apparatus at the yard and from the city fire department extinguished the flames before they had gained headway and the damage was slight.

Greek Troops Still Hold Meander Valley

ATHENS, April 29.—Greek troops are continuing their occupation of the Meander valley, in Asia Minor, evacuated recently by the Italian troops, despite severe resistance from the Turks. They have occupied dominating positions on the right bank of the Meander river near Karaghazli after fierce fighting in which the Turks were routed with severe losses, according to an official Greek statement.

Marshal Joffre Says Farewell to N. Y.

NEW YORK, April 29.—New York today bid farewell to Marshal Joffre, who went aboard the Celtic on the last lap of his journey home after a trip around the world.

GRAND CONCERT and DANCE
In Aid of K. of C. Building Fund
ASSOCIATE HALL, WEDNESDAY EVE., MAY 3rd
Concert 8 to 9—Dancing 9 to 1
TICKETS 50 CENTS —— MINER-DOYLE'S ORCHESTRA

B. F. KEITH'S
THE AMUSEMENT CENTRE OF LOWELL
Week of Monday, May 1—Twice Daily, 2-8 P. M. Tel. 28

PRINCESS WAH-LETKA
The American Indian Seeress
—Internationally Famous
Psychic Marvel

LIDDELL and GIBSON
A Noted Pair of Fun Makers
"Just Vaudevillians"

Leon Varvara
Presents
"The Evolution of a Pianist"

Pielert & Scofield
In Their Comedy Offering
"Helping Hubby"

Fred & Al Smith
"Those Different"
Gymnasts

TOPICS OF THE DAY
AESOP'S FABLES
PATHE NEWS

BETTY BYRON
WILLIAM HAIG
—IN—
"The Book of Vaudeville"

JIM & BETTY MORGAN
In Songs of Their Own
"As You Like It"

2.30 P. M. TOMORROW'S BILL 7.30 P. M.
Dillon & Parker, Marguerita Padula, Harrison & Dakin, Arthur Astell, Frank Ward and Dollies, McGowan & Fitzgerald, Ridley Trio and Pictures.

STRAND
HAVE YOU SIGNED UP ON THE FREE BUILDING LOT OFFER? IF YOU HAVEN'T SEE THE MAN AT THE DOOR.
MON. TUE. WED.
BETTER THAN THE BEST
NO ADVANCE IN PRICES
SPECIAL TRIPLE BILL
FEATURE NO. 1

Metro presents
BERT LYTELL
supported by
VIRGINIA VALLI
IN
"THE IDLE RICH"
7 ACTS
Adapted from the great Saturday Eve. Post story by Kenneth Harris, entitled "JUNK."
FEATURE NO. 2
First National offers
BUSTER KEATON
IN
"THE BOAT"
POSITIVELY SHOWN EXCLUSIVELY HERE.
FEATURE NO. 3
MISS DU PONT
star of "Foolish Wives" in
SHATTERED DREAMS
assisted by
HERBERT HEYES
6 ACTS
SUNDAY
GEO. ARLISS
"DISRAELI"
KALMAN MATUS
LATE WITH LOWELL PLAYERS
4 OTHER VAUDEVILLE ACTS
THU. FRI. SAT.
VIOLA DANA
"THE 14th LOVER"
7 ACTS
DUSTIN FARNUM
"THE DEVIL WITHIN"

NEW JEWEL Theatre
SUNDAY, MONDAY AND TUESDAY
The Greatest of All
JACKIE COOGAN
PICTURES
"MY BOY"
Watch him shake a shimmie in this big eight-part production. The story of a boy who adopted a man. Plenty of laughs with a few sobs.
Sunday Only
JUNE ELVIDGE and MONTAGU LOVE in
"THE STEEL KING"
Love, money-making and an exciting romance—Five acts.
Comedy: "JACKS"
Latest International News

CROWN THEATRE
SUNDAY SHOW
CONWAY TEARLE
In "Society Snobs"
Special—"Hearts Are Trumps"
Comedy—Weekly—Others
MONDAY and TUESDAY
Wm. DeMille's Production
"AFTER THE SHOW"
A Big Super Special

ROYAL
FOR SUNDAY ONLY
Four Acts of
VAUDEVILLE
Pictures include "CARNIVAL" with MATHESON LANG, seven acts. MAY ALLISON in "MARRIAGE OF WILLIAM ASHE," and others.

MERRIMACK SQ. THEATRE
MON. TUE. WED.

Adolph Zukor presents
Betty Compson in "The Green Temptation"
A Paramount Picture
DANCES—more sensational than you have ever seen before.
THRILLS—of the Paris underworld and the jeweled ballrooms of society.
ROMANCE—of a beautiful dancing girl and her struggle to love and happiness.
CAST INCLUDES
MAHLON HAMILTON and THEODORE KOSLOFF
Feature No. 2

Hamilton Theatrical Corporation presents
Pola Negri in "The Devil's Pawn"
A Paramount Picture
Another sensational love drama, starring the beautiful mistress of emotion. A passion swept chapter out of modern life.
SUNDAY—SHIRLEY MASON in "THE LAMPLIGHTER"—MADGE KENNEDY in "OH MARY BE CAREFUL"
THURSDAY—EUGENE O'BRIEN in "PROPHET'S PARADISE"

RIALTO
SUN., MON., TUES., WED.

"Where Is My Wandering Boy Tonight?"
The story that makes sons proud to have mothers and mothers proud of their sons. It is a page from life, produced by a Lowell boy,
MR. J. P. HOGAN
MON., TUES, WED.
The Greatest Sensation of the Year
EXPOSED
"Sawing a Lady In Half"
You Want to Know How It Is Done?
We Are Going to Show You!
Millions want to know how it is done. Thousands think they know. But wait until you see.

WHIST PARTY IN AID OF ST. MARGARET'S

The second of a series of whist parties conducted to raise funds for the completion of the shrine in the lower part of St. Margaret's church, was held last evening and it proved one of the most enjoyable parties of the season.

More than two hundred people attended and all contributed to the success of the affair. For two hours the participants engaged in playing straight whist and many closely contested games took place. The new system of marking, inaugurated at the previous party, was employed and it proved a most equitable arrangement.

During the progress of the games, Rev. Charles Galligan, pastor, and his two assistants, Rev. William Drennan and Rev. Andrew O'Brien, were in attendance, and they assisted greatly in the success of the evening's entertainment.

Upon the completion of the games excellent prizes were awarded the winners, Fr. O'Brien presenting the prizes. The winners and the gifts they received follow: Madeira centerpiece, donated by Mrs. J. J. Brown, won by Mrs. Thomas Keyes; cut glass gingerale set, donated by Miss Rlette Condon, won by Mrs. James Dunn; pearl beads, donated by Mrs. J. A. Connor, won by Kathryn O'Day; cut glass lemonade set, donated by Mrs. James Dunn, won by Thomas J. Durkin; candle sticks, donated by Miss Helen Gilbride, won by P. M. Sexton; flower dish, donated by Mrs. M. Sharkey, won by Francis Henry; mahogany tray, donated by Miss Mae Whelton, won by Mrs. Julia Moynahan; cut glass bon bon dish, donated by Miss Anna Lee Maguire, won by Miss Julia Lanen; candy bowl, donated by Mrs. C. Edward Collier, won by Leo Bruce; hand drawn collar and cuff set, donated by Miss Alice T. Lee, won by William H. Sullivan; handkerchiefs won by Harry McDermott, cigars, won by J. Burke.

The affair was in charge of Miss Katherine Flahaven and she was warmly congratulated upon its great success. Miss Flahaven was ably assisted by the following committee: Anna Lee Maguire, Helen Gilbride, Kathryn O'Day, Jennie T. Frawley, Mabel Haggerty, Helen Whelton, Julia Lanen, Mrs. Ruth Mower Philbin, Mrs. Mary Cunningham, Messrs. John A. Walsh, Edward Flannagan.

It was announced that the next whist party will be held on Friday evening, May 12.

"HONEY" HAZZARD GETS HIS FREEDOM

Arthur Garfield Hazard, the Ayer chore man known to the residents of that town as "Honey" Hazard, whose acquiescence to the matrimonial desires of Miss Mabel E. Puffer finally landed him in the East Cambridge jail for contempt of court, is free again.

A hearing was had in Boston yesterday before Judge Keating on a motion to discharge him from custody on the ground that he had no money with which to comply with the order of the court to return to Miss Puffer the money and other gifts which he had received from her. The latter, after her sensational journey with "Honey" to New Hampshire for the purpose of legally entering the marriage state, was declared insane.

When the court announced that on the evidence he found that Hazard did not have any money with which to meet the judgment of the court and that, therefore, he should be discharged from custody, the former chore man showed nothing but perplexity and it was not until he was told by the clerk that he was discharged that it seemed to sink into his consciousness that he was indeed free.

Quarter Century Ago

Their Silver Wedding

Lieutenant and Mrs. Martin A. Maher, the former long known as the leading member of the criminal investigation bureau at police headquarters, quietly observed the 25th anniversary of their marriage at their home yesterday. No ceremony was attached to the occasion, and the observance was attended merely by the happy memories of a quarter century of wedded bliss and recollections of happy incidents in that period, of which the episodes attending the upbringing of their children form the greater part.

Mrs. Maher was formerly Miss Margaret C. Hannawin of Lynn, and the wedding took place at St. Joseph's Catholic church in that city on April 28, 1897. Rev. Francis S. Hannawin, then of St. Mary's church, Lynn, a brother of the bride, performed the ceremony.

The couple have been blessed with four children, John M., a student at Woodstock college, Maryland, where he is preparing to enter the Jesuit order of priesthood; Francis M., a clerk; Agnes W., a student at Boston University, and Raymond J., a pupil at the Varnum school. Lieutenant Maher's friends wish him many happy returns of the anniversary.

Milk Inspector Allen

Below is an item from the old Sun that will recall the splendid work of Milk Inspector Thomas O. Allen, who was the first to establish this department upon the solid basis in which it exists at the present time. One of the things that made Inspector Allen popular in Lowell was the fact that early in its official career a number of milkmen got up a substantial purse of money and left it at his office. The money was turned over to the police and the man who left it at the office was sent to jail for attempted bribery. The other donors were not actually known and, therefore, they escaped prosecution, but they were led to understand that they could not bribe Inspector Allen to allow them to furnish the citizens of Lowell with impure milk. The inspector was an expert in testing the quality of milk and he enforced the law rigorously while in office. The following from the old Sun tells of his activity:

"The people of this city are particularly fortunate in the quality of milk supplied them.

"Undoubtedly this is due to the supervision of Inspector Thomas O. Allen and his assistant, Capt. J. E. Hill. When Major Allen assumed control of the office of inspector of milk the dealers had things their own way.

"Inspector Allen was first appointed by Mayor Fifield and has held office continuously since then under both republican and democratic administrations. For several years he conducted his work alone, but the demand on the office grew so that an assistant was given him two years ago.

"Notwithstanding the number of diseased cows discovered in this section he finds but few samples of poor milk.

"Major Allen has built up a department for analyzing milk and water that has saved numerous lives and greatly improved the health of the city. No milkman will dare attempt to offer adulterated milk for sale knowing that if he does, punishment is pretty sure to follow. The death rate of infants, especially has been greatly diminished by Maj. Allen's department."

Inspector Allen was the son of Otis Allen of the lumber yard fame and the father of the present Dr. Allen, dentist in The Sun building.

Sad Case of Frank Heath

The following story from the old Sun relative to the oldest inmate of the Charlestown state prison will be read with interest. Perhaps few will remember Frank Heath and the sad story that caused him to be incarcerated during the greater part of his life:

"A week or two ago the oldest prisoner in Charlestown prison was transferred to the state farm at Bridgewater and his amazement at being allowed to look once more upon the world from which he had been practically separated for forty years can better be imagined than described.

"He was a Dracut man, a farmer's son, Frank Heath by name, and was sentenced to life imprisonment for having killed his father. The fact that he pleaded self-defense in extenuation of his crime saved him from the gallows.

"Shut up in a cell for forty years his condition resembled that of the captive described by Sterne—'In forty years the western breeze had not once fanned his blood; he had seen no sun, no moon, in all that time; nor had the voice of a friend or kinsman breathed through his lattice;' and his feelings experienced on returning to the outer world resembled those of Rip Van Winkle on his return to his native village after a sleep of twenty years.

"At the sight of the electric cars, old man Heath was startled and amazed. He had seen Boston in his early days, but the Boston that now opened to his gaze was beyond his conception. How eager he was to look from the back as it dashed along, how many strange things he saw, how he wished to go back for one hour to Dracut, to the old farm, and to look up the friends of his youth among them. He used to go to Lowell and Lawrence, he said, but if he saw Lowell now he would not recognize it, although Dracut is the same place without retrogression or unhealthy growth.

"When Frank Heath passed his last day at the state penal institution, he was the only prisoner there. He was not known as Frank Heath, but as No. 422. For 40 years he had not heard his own name except he whispered it to himself. So when No. 422 was called out from his narrow cell in 'No. 11 Arch,' the mention of his name in the warden's office sounded like the echo of some almost forgotten memory.

"He entered that cell on June 7, 1857, and there had passed over 40 years. He was 19 years old on entering, but his confinement has made him a weak and decrepit old man."

Inquiry at the Bridgewater Institution shows that Frank Heath has been dead for many years.

Big A.O.H. Bazaar

The following from the old Sun recalls one of the most successful bazaars ever conducted by the Hibernian order. It opened with a grand ball in Associate hall and continued for one week and it proved to be a great financial success.

"As the opening ball of the United Hibernians of Lowell was a grand success so was the opening of their bazaar last evening, for it would have been hard to crowd in many more at the scene of the pretty affair.

"Previous to the opening of the ball exercises, the different divisions assembled in Hibernian hall, many wearing their becoming regalia of richest green and shortly before 8 o'clock marched in procession from the square with the National band, Richard Griffith leader, playing inspiring airs. There were about 100 in line and they marched to Tower's corner and then countermarched to the hall."

Principal Coburn Left High School

Quarter of a century ago the State Normal school was completed and was being prepared for opening in the fall. Principal Coburn of the high school had been selected by the state board of education to take charge and for that purpose resigned his place at the high school. The school board in accepting his resignation paid him a very high tribute. He had been at the head of the high school for thirteen years and gave very general satisfaction during his incumbency. Cyrus W. Irish was elected to succeed Mr. Coburn at the high school. He passed away while on his vacation a few years ago and Henry H. Harris, the present principal, was chosen as his successor. Mr. Coburn's stay at the Normal school was rather brief as his health gave way and he was obliged to retire, his illness proving fatal soon after. He was succeeded by Cyrus W. Forgin, who had been principal of the Bartlett school and on his death John J. Mahoney was appointed principal. Mr. Mahoney resigned to take charge of the Americanization work under the state board of education and the present incumbent, Clarence W. Weed, was chosen as principal.

OLD TIMER.

TO SUCCEED JUSSERAND

Count Peretti de la Rocca May Become Ambassador to United States

PARIS, April 29. (By the Associated Press.)—Count Peretti de la Rocca, political director of the foreign office, is likely to succeed Jean Jules Jusserand as ambassador to the United States as soon as the former can be spared by Premier Poincare, it was stated today. The retirement of M. Jusserand, according to present plans, will be arranged during his usual summer visit to Paris.

Count Peretti de la Rocca now holds a position corresponding to that of permanent under secretary of state for foreign affairs and is next in charge under the foreign minister.

MUSICAL SHOW BY TEXTILE SCHOOL

Plans for Lowell Textile's musical show, "I'll Never Tell," to be offered in the Opera house on May 5 through the combined efforts of the Textile and Dramatic clubs are moving rapidly. The cast is hard at work and is holding a number of rehearsals, most of them in the Opera house.

The show is a three act comedy and contains a number of lively hits which have been composed by members of the clubs and faculty of the school. About 150 persons are working to make the show a success. The Winchester Laundry orchestra of 30 pieces will furnish the music.

Eastern Massachusetts Street Railway Company

CHANGE IN SCHEDULE

Monday, May 1, 1922, the following changes in schedule will become effective:

ANDOVER STREET ROUTE

WEEKDAYS—Leave Merrimack sq. 6.00 a. m. and half-hourly to 11.30 p. m.

RETURN—Leave Andover st. 6.15 a. m. and half-hourly to 11.45 p. m.

SUNDAYS—Leave Merrimack sq. 8.00 a. m. and half-hourly to 11.00 p. m.

RETURN—Leave Andover st. 8.15 a. m. and half-hourly to 11.15 p. m.

MOODY STREET ROUTE

WEEKDAY EXCEPT SATURDAY—Leave Merrimack sq. 5.30 a. m., every 15 min. to 8.00 a. m., then half-hourly to 12 noon, and every 15 min. to 1.00 p. m., then half-hourly to 4.00 and every 15 min. to 7.30, and then half-hourly to 11.30 p. m.

RETURN—Leave Meadow road 5.45 a. m., every 15 min. to 8.15 a. m., then half-hourly to 12.15 p. m., and every 15 min. to 1.15, then half-hourly to 4.15 and every 15 min. to 7.45, and then half-hourly to 11.45 p. m.

SATURDAYS—Leave Merrimack sq. same as weekdays until 11.30 a. m., then every 15 min. to 11.30 p. m.

RETURN—Leave Meadow road same as weekdays until 11.45 a. m., then every 15 min. to 11.45 p. m.

Sundays—Leave Merrimack sq. 7.00 a. m., and half-hourly to 11.00 p. m.

RETURN—Leave Meadow road 7.15 a. m., and half-hourly to 11.15 p. m.

BROADWAY ROUTE

WEEKDAY EXCEPT SATURDAY—Leave Merrimack sq. 6.07 a. m., and half-hourly to 4.37 p. m., then 4.52, 5.07, 5.22, 5.37 and half-hourly to 11.37 p. m.

RETURN—Leave Rolfe st. 6.22 a. m. and half-hourly to 4.52 p. m., then 5.07, 5.22, 5.37, 5.52 and half-hourly to 11.52 p. m.

SATURDAY—Leave Merrimack sq. Same as weekdays until 11.37 a. m., then every 15 min. to 11.37 p. m.

RETURN—Leave Rolfe st. Same as weekdays until 11.52 a. m., then every 15 min. to 11.52 p. m.

SUNDAYS—Leave Merrimack sq. 8.07 a. m. and half-hourly to 11.07 p. m.

RETURN—Leave Rolfe st. 8.22 a. m. and half-hourly to 11.23 p. m.

OAKLANDS ROUTE VIA HIGH ST.

WEEKDAY EXCEPT SATURDAY—Leave Merrimack sq. 5.37 a. m., and every 15 min. to 7.37 a. m., then half-hourly to 11.37 a. m., and then every 15 min. to 1.07 p. m., and half-hourly to 4.37, 4.52, 5.07, 5.22, 5.37 and half-hourly to 11.07, 11.45 p. m.

RETURN—Leave Oaklands 5.55, 6.10 a. m., every 15 min. to 7.55 a. m., then half-hourly to 11.55 a. m., and every 15 min. to 1.25, and half-hourly to 4.55, then 5.10, 5.25, 5.40, 5.55 and half-hourly to 11.25, 11.55 p. m.

SATURDAY—Leave Merrimack sq. Same as weekdays until 11.37 a. m., then every 15 min. to 11.37 p. m., 11.45 p. m.

RETURN—Leave Oaklands. Same as weekdays until 11.55 a. m., then every 15 min. to 11.40 p. m., 11.55 p. m.

SUNDAY—Leave Merrimack sq. 7.37, 8.37 a. m., and half-hourly to 11.07 p. m.

RETURN—Leave Oaklands 7.52, 8.52 a. m., and half-hourly to 11.23 p. m.

PAWTUCKETVILLE ROUTE

WEEKDAY EXCEPT SATURDAY—Leave Merrimack sq. 5.45, 6.00, 6.12, 6.27 a. m., every 15 min. to 7.42 a. m., then 8.12 and half-hourly to 11.42 a. m., then every 15 min. to 12.42 p. m., then half-hourly to 4.12, and every 15 min. to 6.12 and half-hourly to 11.12, 11.45 p. m.

RETURN—Leave Meadow road 6.00 a. m., every 15 min. to 8.00 a. m., then 8.30 and half-hourly to 12.00 noon, then every 15 min. to 1.00 and half hourly to 4.30 p. m., then every 15 min. to 6.30 and half-hourly to 12.00 midnight.

SATURDAY—Leave Merrimack sq. Same as weekdays until 11.42 a. m., then every 20 min. to 11.22 p. m., 11.45 p. m.

RETURN—Leave Meadow road same as weekdays until 12.00 noon, then every 20 min. to 11.40 p. m., 12.00 midnight.

SUNDAY—Leave Merrimack sq. 7.45, 8.12 a. m. and half-hourly to 11.12 p. m.

RETURN—Leave Meadow road 8.00 a. m. and half-hourly to 11.30 p. m.

HOVEY SQ. ROUTE

WEEKDAY EXCEPT SATURDAY—Leave Merrimack sq. 5.47 a. m., every 15 min. to 7.47 a. m., then half-hourly to 11.47 a. m., and every 15 min. to 12.47 p. m., and half-hourly to 4.17, then every 15 min. to 6.47, and half-hourly to 11.17 p. m.

RETURN—Leave Hovey sq. 6.00 a. m., every 15 min. to 8.00 a. m., then half-hourly to 12.00 noon, and then every 15 min. to 1.00 p. m., and half-hourly to 4.30, then every 15 min. to 6.00, and half-hourly to 11.30 p. m.

SATURDAY—Leave Merrimack sq. same as weekdays until 11.47 a. m., then 12.17 and every 20 min. to 11.17 p. m.

RETURN—Leave Hovey sq. same as weekdays until 12.00 noon, then 12.30 and every 20 min. to 11.30 p. m.

SUNDAY—Leave Merrimack sq. 7.17 a. m., and half-hourly to 11.17 p. m.

RETURN—Leave Hovey sq. 8.00 a. m., and half-hourly to 11.30 p. m.

VARNUM AVE. ROUTE

WEEKDAY EXCEPT SATURDAY—Leave Merrimack sq. 5.35 a. m., every 20 min. to 7.55 a. m., then half-hourly to 3.25 p. m., and then every 20 min. to 6.25 and half-hourly to 11.25 p. m.

RETURN—Leave Lexington ave. 5.55 a. m., every 20 min. to 8.15 a. m., then half-hourly to 3.45 p. m. and then every 20 min. to 6.45 and half-hourly to 11.45 p. m.

SATURDAY—Leave Merrimack sq. same as weekdays until 11.25 a. m., then every 20 min. to 11.25 p. m.

RETURN—Leave Lexington ave. same as weekdays until 11.45 a. m., then every 20 min. to 11.45 p. m.

SUNDAYS—Leave Merrimack sq. 8.25 a. m., and half-hourly to 11.25 p. m.

RETURN—Leave Lexington ave. 8.45 a. m., and half-hourly to 11.45 p. m.

CHRISTIAN HILL ROUTE

WEEKDAY EXCEPT SATURDAY—Leave Merrimack sq. 5.55 a. m. and every 20 min. to 8.35 a. m., then half-hourly to 4.05 p. m., and every 20 min. to 6.05, then half-hourly to 11.25 p. m.

RETURN—Leave Methuen st. 6.05 a. m., every 20 min. to 7.45 a. m., then 8.15, 8.25, 8.45 and half-hourly to 4.15 p. m., then every 20 min. to 7.15, and half-hourly to 11.15 p. m.

SATURDAY—Leave Merrimack sq. Same as weekdays until 12.05 p. m., then every 20 min. to 11.25 p. m.

RETURN—Leave Methuen st. same as weekdays until 12.15 p. m., then every 20 min. to 11.35 p. m.

SUNDAYS—Leave Merrimack sq. 8.05 a. m., and half-hourly to 11.35 p. m.

RETURN—Leave Methuen st. 8.15 a. m. and half-hourly to 11.45 p. m.

LAKEVIEW ROUTE

WEEKDAYS—Leave Merrimack sq. 5.45, 6.00 a. m., and half-hourly to 11.30 p. m.

RETURN—Leave Lakeview park 5.30, 5.50 a. m. and half-hourly to 11.00 p. m., 11.25, 11.55 p. m.

SUNDAYS—Leave Merrimack sq. 7.30 a. m. and half-hourly to 11.30 p. m.

RETURN—Leave Lakeview park 8.00 a. m. and half-hourly to 11.00 p. m., 11.25, 11.55 p. m.

TRIPS TO GREGOIRE'S CORNER

WEEKDAYS—6.30, 9.30 a. m., 12.30, 3.30, 5.30 p. m.

SUNDAYS—9.30 a. m., 12.30, 4.30, 7.30 p. m.

Additional trips to Gregoire's corner on Wednesday at 10.30 p. m. and on Saturday at 9.30 and 11.30 p. m.

PARKER AVE. ROUTE

WEEKDAY EXCEPT SATURDAY—Leave Merrimack sq. 5.45, 6.00 a. m., every 45 min. to 7.30 a. m., then half-hourly to 12.00 noon, and every 15 min. to 1.00 p. m., then half-hourly to 4.30 and then every 15 min. to 7.30, and half-hourly to 11.30 p. m.

RETURN—Leave Parker Ave. 5.50, 6.15 a. m., every 15 min. to 8.15 a. m., then half-hourly to 12.15 p. m. and every 15 min. to 1.15 and half-hourly to 4.45, then every 15 min. to 7.45, and half-hourly to 11.15, 11.40, 12.10 a. m.

SATURDAY—Leave Merrimack sq. Same as weekdays until 12.00 noon, then every 15 min. to 11.30 p. m.

RETURN—Leave Parker ave. same as weekdays until 12.15 p. m., then every 15 min. to 11.30, 11.40, 12.10 a. m.

SUNDAYS—Leave Merrimack sq. 7.30 a. m. and half-hourly to 11.30 p. m.

RETURN—Leave Parker ave. 8.15 a. m. and half-hourly to 11.15 p. m., 11.40, 12.10 a. m.

WESTFORD STREET ROUTE

WEEKDAYS—Leave Merrimack sq. 6.00, 6.15, 6.25, 6.35, 6.55, 7.10 a. m. every 10 min. to 11.00 p. m., then 11.15, 11.30, 11.40 p. m.

RETURN—Leave Westford st. 6.20, 6.35, 6.50, 7.00, 7.20, 7.30 a. m., every 10 min. to 10.40 p. m., 11.00, 11.10, 11.20 p. m.

SUNDAY—Leave Merrimack sq. 7.42 a. m., every 12 min. to 11.06 p. m., 11.30 p. m.

RETURN—Leave Westford st. 8.00 a. m., every 12 min. to 10.48 p. m., 11.12 p. m.

NOTE—Additional trips to Marlboro st. during rush hours.

CASE SETTLED

The case of Ernest H. Dane of Westford vs. the Guaranty Security corporation of Boston, which was listed for trial in superior court yesterday, was settled right after the jury was drawn. It was action of contract brought to recover 20 shares of preferred stock and eight shares of common stock. The defendant agreed to pay over the stock to the plaintiff and the case was settled.

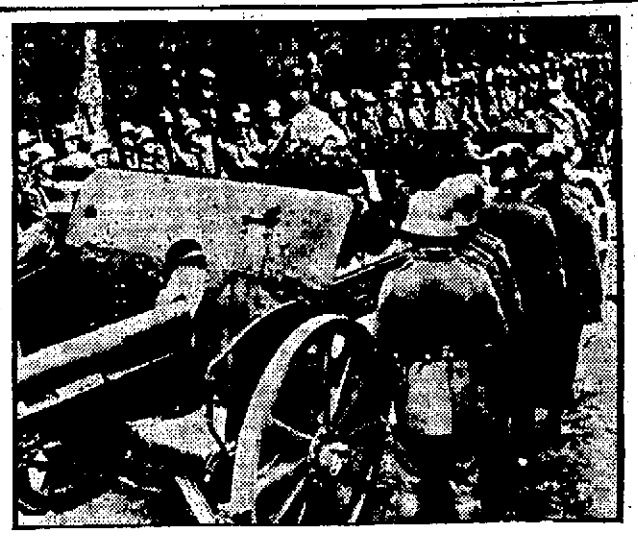

MILITARISM IN GERMANY

A full military escort in traditional German helmets accompanying to the grave the body of General Count von Falkenhayne, former German war minister and chief of staff of the World war.

A. G. Pollard Co.

THE STORE FOR THRIFTY PEOPLE

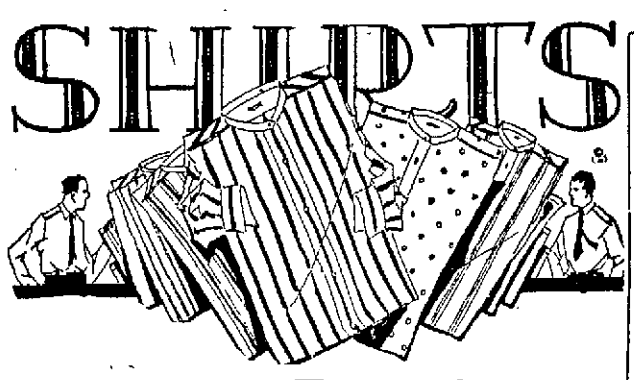

Plenty of Them Left

AT $1.35 3 for $4.00

2400 Wednesday—the day the sale began.
1050 left for Today's Selling.

They're worth $2.50 to $3.00 each, but were purchased at a special price for this sale.

Made of excellent quality Madras and Cotton and Silk Combination—in attractive stripes and well appointed colors—coat style—French cuffs—neckband.

Street Floor

Have You Tried the Blue Bird Hair Nets

Now Being Demonstrated in This Store?

It is well worth a few minutes of your attention to learn the merits of these nets.

15c for One
25c for Two
$1.25 for a Dozen

Hair Goods—Street Floor

National Gingham Week

ENDS TONIGHT IN THIS STORE

For this last day we've assembled quite an assortment of gingham, both in price and patterns. Of course, these low prices prevail only because the gingham is in remnants.

On Sale—Underpriced Basement

At 15c Yard—Appleweb Gingham, in large assortment of new Spring and Summer patterns. Fine quality, in remnants easily matched for all kinds of garments; 25c value.

At 17c Yard—Mill remnants of Bates 27-inch Gingham, fancy plaids, checks, stripes and plain chambray, in all colors.

At 17c Yard—32-inch Gingham, large assortment of patterns in plaids, checks and stripes; 25c value.

At 19c Yard—Bates 32-inch Zephyr Gingham, remnants, new Spring and Summer patterns, in plaids, fancy and staple checks and stripes; also plain chambray; 29c value.

At 25c Yard—Mill remnants of Whittenton 32-inch Zephyr Gingham; very fine quality, in all new Summer patterns and plain colors; 39c value.

At 25c Yard—Bates 32-inch Zephyr Gingham, very large assortment of new plaids, fancy and staple checks and plain chambray in all colors.

Dry Goods Section

Boys' 2 Pant Suits, $5.98

It's a step toward economy to buy a suit with two pairs of pants—a boy can have one pair for play and one for best.

These are good values, too! They're mixtures in green and brown—of cassimere and cheviot, cont serge lined—pants also lined and seams taped. Sizes 7 to 17 years.

Boys' Clothing Section

Muslin Underwear

Corset Covers—Made of fine nainsook, lace and hamburg trimmed 50c
Brassieres—Made of good cotton, hamburg and lace trimmed—also bandeaux 39c, 50c, 79c
Envelope Chemises—Made of fine nainsook, lace trimmed. 79c, $1.00, $1.29, $1.50
Gowns—Made of white and flesh nainsook and cambric, also crepe 50c, 79c, $1.00, $1.29, $1.50 $2.00
Skirts—Made of fine cambric and nainsook, lace and hamburg trimmed 79c, $1.00, $1.29, $1.50
Bloomers—Made of crepe, batiste and sateen, in white and flesh 50c, 79c, $1.00

Ready-to-Wear Section

Boys' Caps

Boys' Tweed Caps—Made in 8-piece or 1-piece pleated back, genuine leather sweat-band. The materials in these caps are of the same quality that has been used in $1.50 caps 98c

Children's Straw Hats—In brown, blue and black; fine quality, rolled brims ..... 98c and $1.26

Hat and Cap Section

The New "BABE RUTH" Cap—Something new that the other fellows haven't yet seen! It's a school and play cap, made like "Babe Ruth's" own baseball cap.

Be the First Boy to Wear One!

98c

Hat and Cap Section

That Good Spring Medicine — Hood's Sarsaparilla

Has Made Its Good Name

By its splendid formula that originated in a successful physician's prescription, composed of roots, barks, tonics and alteratives,—and by its practical success in thousands of families.

Take it for impure blood as well as for ailments of the stomach, liver and kidneys.

Take it for scrofula, rheumatism, catarrh, sleeplessness.

Take it for loss of appetite, that tired feeling, nervous weakness, anemia and low or run-down condition so common just now.

Let the story of Mrs. Lantz speak for it and lead you to try it.

"I want to tell my story about the good Hood's Sarsaparilla did me. I have known this medicine all my life. It is a wonderful spring tonic and builder. Once I had eczema on my hands so bad I could not put them into water for two years. Nobody knew what I suffered. I tried about everything else before taking Hood's Sarsaparilla at the urgent request of my mother. It did relieve me absolutely and I never have had the disease since.

"Wait; that is not all. Two years ago I had neuritis, which disappeared on taking Hood's Sarsaparilla. This is a true story. Hood's Sarsaparilla will help you." MRS. CARRIE E. LANTZ, 8 Gardner Street, Allston, Mass.

NEW STRENGTH AND ENERGY

For Weak, Nervous People

Elvita Pills Enrich the Blood, Strengthen the Nerves, Build Up Physical Power, Give Vigor and Nerve Power to Nervous, Tired Out, Despondent People.

Elvita Pills have stood the test for over 50 years. Thousands praise them for rundown condition, general debility, nervous prostration, nervous weakness, nervous exhaustion, mental depression and unstrung nerves, caused by the influenza or from overindulgence in alcohol, tobacco or excesses of any kind.

Elvita Bromo-Gentian Comp.

is a bitter tonic. It stimulates the appetite and aids digestion—21 years in private practice has proven it to be exceedingly valuable in nervous dyspepsia and nervous or irritable stomachs. A teaspoonful or two taken before retiring helps to induce a restful sleep. Sold at druggists, $1 a bottle.

Elvita Drug Co.

The Famous Elvita Remedies are sold in Lowell by Sam McCord, 238 Merrimack St., Fred Howard, 197 Central St., and all reliable druggists.

IF YOU WANT TO EXCHANGE ANYTHING TRY A SUN CLASSIFIED

"Equal Racing Rights" New Goal of British Women

COUNTESS OF WILTON

By N.E.A. Service

LONDON, April 29.—Now that British women have the ballot, seats in parliament and any number of magistracies, they're out for equal rights along another line—in the horse-racing field!

They're invading the last ditch held exclusively by mere man.

Women always have been interested in the races as spectators. But now they're appearing as owners of racing stables. They're training their own horses. They're hiring jockeys and putting them in their own colors.

Take the Countess of Wilton, for instance. She has her own extensive stable of racers. Her jockeys are clothed in an attractive mauve with silver braid and silver cap.

Other prominent women racing enthusiasts are Lady James Douglas, Lady Nelson, Lady Nunburnholme, Lady Cunliffe-Owen, Mrs. Hugh Peel and Mrs. Arthur James.

BEAUTY SPECIALIST TO WRITE FOR YOU

Madame Helena Rubinstein, noted beauty specialist of New York, has consented to give the women readers of The Sun the benefit of her years of study and experiment in a series of articles, 12 of which will appear in this paper.

Madame Rubinstein is not only a beauty specialist, she has studied medicine and worked in the hospitals and laboratories of Spain, France and Aus-

HELENA RUBINSTEIN

tria. She has studied the work of Prof. Eugene Steinach of Vienna, performer of miracles in rejuvenation, and will soon leave New York again for Europe, where she will confer with four scientific men who are working for her in an effort to discover new and better ways of preserving the youth and loveliness of woman.

Madame Rubinstein's first article appears herewith.

BY HELENA RUBINSTEIN,
Famous Beauty Specialist

If one is beautiful, then one can twist the world around her fingers.

And, since a lovely face is a source of more genuine delight and happiness than fine furs, frills and feathers, let's have one. Because a lovely face is largely a matter of clear skin clear eyes and mental poise.

With summer near, summer complexions simply must be given a little attention, for some skins do burn and freckle so! There is no excuse for a waste of charm even though you motor, golf, ride and spend most of your day in the sun and wind. Outdoor pleasure is quite compatible with complexion beauty if some thought and the merest fraction of time be devoted to it.

Before leaving the house the face should have a slight coating of a sunproof and windproof cream. This should be thoroughly patted into the skin with finger tips, using an upward motion. Then a light dusting of powder! Your powder, by the way, should be lighter in summer than in winter. During the latter season a powder which is part skin food, is excellent. For summer something with less body is good.

Returning home, do not wash your face with soap and water! Wash it, if you must, but wait at least an hour and then be sure that you have first calmed and cleaned your skin with a good skin food or lotion.

After washing, when your face is nicely dry rub in a skin tonic lotion and then dry again with a soft cloth.

The finish should be a light dusting of powder.

COLORS AND FABRICS COMBINED

One color doesn't make a summer costume. No, and one fabric doesn't, either. "In union there is strength" is the fashionable slogan for summer.

One delightful and typical costume

seen in a New York shop was made of gray ratine striped with black and canary yellow. Its long cape was lined with canary colored voile and the material was used for the blouse that accompanied the sleeveless slipon. The sketches show you other ways in which two fabrics have but a single thought.

Two colors of the same fabric may also be combined with excellent results. Paisely patterned silks are shown with plain colors and so are striped and checked ratines and ginghams. Where plain colors are used together the popular combinations are black and red, beige and red, tan and brown, sand and navy and two shades of gray.

SUMMER FROCKS

Before making your small daughter's colored print frocks for the summer, soak the material for half an hour in cold water to which a little salt has been added. This will set the color and shrink the material so the dress will neither fade nor become too small.

PILLOW SLIPS

The careful housewife will have extra slips to put over the ticking of her pillows and under the regular slips. This keeps the ticking clean and thus does away with taking the pillows apart so often for freshening.

IRONING MUSLIN

Muslin should be ironed while damp else its chief attraction, its smoothness, will be lacking. It should be ironed on the right side.

Beware of the Poke, or It Will Betray You!

THREE FACES FRAMED IN THE SAME POKE BONNET. OF THE THREE HOPE HAMPTON ALONE (CENTRE) HAS THE FACE THAT FITS WELL INTO THE FRAME

A hat may make or mar the beauty of the most beautiful.

And there is much chance that it will do the latter in this season's plethora of designs unless Madame Fashionable takes care.

The poke is, or all hats, the most dangerous.

Only the face which is roundly lovely and has something of childishness about its beauty can wear such a hat.

Herewith is a study of faces framed in the same poke bonnet.

Faces at the right and left are quite unsuited to this frame, but in the centre the round face, piquant nose and general childishness of the wearer, Hope Hampton, wears it admirably.

Think twice, madam, before you tell the milliner to deliver that poke to you.

FLAPPER SOCIETY OFFICIALS

MISS MARGARET PURSELL, PRESIDENT OF THE FLAPPER SOCIETY, (LEFT), AND YVONNE VIGNEAULT, SECRETARY-TREASURER.

THE FLAPPERS' PLANKS

Here are the "planks" in the platform of the Flappers' Protective Society, the flapper principles that must be protected:

Smoking in public.
Clothes worn in conformity with individual taste.
Snuggle parties if desired.
Liberalism combined with propriety.
Rolled socks.
Bobbed hair.
No leaning vine tactics.
Independence.
No shifter language.

FIG FOR CONVENTION AND A FIG FOR DRESS

BY ROY GIBBONS

CHICAGO, April 29.—"A fig for convention, and a fig for dress, if one cares!"

That's the motto under which Chicago flappers have handed together into the country's first Flappers' Protective society.

Miss Margaret Pursell is president of the Chicago local, which is laying plans for national representation in the principal cities for the purpose of mutual protection of flapper principles.

Immediately after forming and getting under way their flapper organization, Miss Pursell and her flapper compatriots started hot and heavy after dissenting opinion launched from the city's numerous Sunday pulpits against them.

They called on Mayor Thompson in a body and wrote letters to their congressmen demanding that antagonistic "flapper propaganda" be stopped.

"We're neither fools nor young indiscreets," says Miss Pursell, who, besides being flapper president, also holds title to the honor of "flippant flapper," the highest flapper recognition.

"These silly people who are denouncing us are making a big mistake.

"They fail to comprehend that this is a new day and age, and that young girls are merely trying a means to express themselves in a decent, sane manner in keeping with the times.

"And right now I want to define a flapper. Lots of grown-ups think she is a girl with plenty of speed and some control, but that isn't so.

"A flapper is just a twentieth century woman who is honorable and courageous.

"She prefers doing what she does do in the open, and not behind people's backs.

"We stand—all of us—for moral living. But we also think that many of the present-day conventions are obsolete and should be discarded."

Just now Miss Pursell and her cohorts are angry.

"We've been lied and lied about," they say. "So please tell the world that we're out in earnest this time and mean to show it."

All of the two dozen members of the society in Chicago—some of whose pictures are printed herewith—agree with Miss Pursell. They take the organization and intent of their society seriously and are pushing vigorously to extend it to other cities.

CLEAN PIPES

About once a week put a little lye over the drain of the sink and pour hot water through. This keeps the pipes clean.

CLEANING BRONZE

Hot soap suds are the best medium for cleaning genuine bronze. Sweet oil, applied with a brush, is also cleansing. The oil should be removed with a soft cloth.

CLEANING FABRIC

Add ammonia to the tepid water which you use in sponging your skirt and the shine will disappear more easily. One tablespoonful of ammonia to a quart of water is the proportion.

PAINS SO BAD WOULD GO TO BED

Two Women Tell How Lydia E. Pinkham's Vegetable Compound Stopped Their Suffering

Iron Mountain, Mich.—"I had terrible pains every month and at times had to go to bed on account of them. I saw your advertisement and took Lydia E. Pinkham's Vegetable Compound with very good results. I can work all day long now at my sick time. You may use these facts as a testimonial and I am recommending the Vegetable Compound to my friends."—Mrs. A. H. GARLAND, 218 E. Brown St., Iron Mountain, Michigan.

Xenia, Ohio.—"Every month I had such pains in my back and lower part of my abdomen that I could not lie quietly in bed. I suffered for about five years that way and I was not regular either. I read an advertisement of what Lydia E. Pinkham's Vegetable Compound had done for other women, so I decided to try it. It surely has helped me a lot, as I have no pains now and am regular and feeling fine."—Mrs. MARY DALE, Route 7, Xenia, Ohio.

Lydia E. Pinkham's Vegetable Compound is a medicine for women's ailments. It is especially adapted to relieve women. If you suffer as did Mrs. Garland or Mrs. Dale, you should give this well-known medicine a thorough trial.

Cuticura Soap
—Imparts—
The Velvet Touch
Soap, Ointment, Talcum 25c. everywhere. For samples address: Cuticura Laboratories, Dept. 2, Malden, Mass.

SHE ENTERS RACE FOR SUNDAY

KANSAS CITY, Kas., April 29.—Mrs. W. D. Mowry has entered the race for the republican nomination for gover-

MRS. W. D. MOWRY

nor of Kansas. Her girl opponent, on the same ticket, is Miss Helen Pettigrew, who recently declared in favor of the return of light wine and beer.

Mrs. Mowry is opposed to any loosening up of the prohibition laws. Both candidates live in Kansas City.

MARRIAGE INTENTIONS

Richard Raymond, 25, 511 Bridge street, clerk, and Oneda Gelinas, 18, 259 Gorham street, at home.

Charles B. Quinn, 27, 35 Royal st., electric craneman, and Anna E. Kelly, 24, 35 Royal street, school teacher.

Gustaf R. Carlson, 39, 54 Agawam street, and Cora A. Donaldson, 38, 54 Agawam street, at home.

Joseph W. Farrell, 32, 243 Broadway, laborer, and Rose Hennessy, 26, 168 Fletcher street, spooler.

Frederick V. Fahey, 30, 862 Central street, L.F.D., and Anna L. Gill, 28, 170 Crawford street, hosiery.

Joseph A. H. Saucier, 22, 46 Aiken street, weaver, and Florida Pelland, 21, 72 Beaulieu street, mill operative.

Israel Rubstein, 45, 120 Hale street, junk collector, and Annie Solomon, 55, 113 Hale street, housekeeper.

William R. McVicar, 22, 55 Forrest street, bank clerk, and Marion L. Hall, 22, 28 Chester street, at home.

George A. Carpenter, 24, 201 White street, machinist, and Yvonne A. Aubert, 22, 84 Lilley avenue, hosiery.

Julien A. Gendron, 20, 446 Moody street, operative, and Marie R. A. Thorin, 25, 768 Merrimack street, clerk.

Charles W. Judoin, 23, 835 Lakeview avenue, freight clerk, and Loretta I. Labrie, 22, 6 Riverby street, hosiery.

LENGTHENS LIFE

Before the new linoleum is used rub linseed oil into it and then wipe dry. This doubles the life of the floor covering.

BAKED POTATOES

Run the tine of a fork into the potatoes before baking them and they will not burst open while in the oven.

COFFEE HINT

Put a piece of paper over the top of the coffee can under the lid and the coffee will hold its strength much longer.

TIME SAVER

Always put the egg beater into cold water immediately after using it. It is much easier to clean then, thus time is saved.

GLOVES

It is quite correct to wear light tan or pale yellow suede or kid gloves for formal afternoon events. White takes precedence in the evening, however.

CUTTING SOAP

A piece of fine wire pressed tightly down from each side on a bar of soap will cut it neatly.

WASHING SILVER

Add a little liquid ammonia to the water in which you wash silver and it will remain bright.

They Just Vanish

AZOA (Parke, Davis & Co.) is a disease-producing virus which when eaten by a rat or mouse develops a disease which kills in from 14 to 28 days.

It is not a poison, and is absolutely harmless to other animals and fowls. When infected the rat seeks open air almost invariably, thus eliminating the possibility of dying in walls or under floors, which so frequently happens where poisons are used.

We can personally vouch for the effectiveness of AZOA, having obtained good results from its use, and we have also received excellent reports from many of our customers. AZOA is simply mixed with oat or cracker meal and placed where the pests will find it. Price 50c.

Howard Apothecary 197 Central St.

Veterans Name Her the Best of Anti-Flappers

AGNES DOHONEY

By N.E.A. Service

SAN FRANCISCO, April 29.—Here's the California "Convention Girl," selected by the Disabled American War Veterans in a unique beauty contest. Agnes Dohoney is her name.

Among the conditions of the contest were these:

"No flappers, or flapper types shall be allowed to enter, or shall be considered if they enter.

"Old-fashioned beauty, plus character, will be an important factor in judging the winner.

"Contestants must have demonstrated that they have brains as well as beauty."

The winner will be chief of the hostesses during the veterans' national convention here in June. Also she will be the model for convention posters.

FATHER NEPTUNE TO ENJOY THIS SUMMER

Every sort of material is being used for swimming suits this season, from gingham and cretonne among the cottons, to velvet and Canton crepe. Of course jersey, both wool and silk, will make many bathing costumes, while taffeta and satin will form many more, if the suits worn at Palm beach are an authentic indication.

At first thought, crepe may seem

rather a thin and clinging fabric from which to fashion a bathing suit which is expected to get wet. But it is delightfully light, even when wet, as wool never is, and the beauty of it is that it is dry two minutes after the swimmer is out of the water with warm sunshine and a brisk breeze blowing.

Stockings and shoes should match the bathing suit, or the prevailing color, if the suit is a combination of several colors. The bandana or cap, however, may match the costume or be in distinct contrast.

The rubber flowers with which caps and suits may be adorned come in every color and are especially effective on dark suits. However, it is on the beach rather than while in the water that the fair bather knows she is most picturesque, and she may wear a demure suit of black taffeta and depend for color entirely upon the gayety of her bandana, her beach parasol, and her extremely important cape.

The bather of 1922 might get along without any ocean. If there were plenty of beach, but she just can't get along without a cape. This she will have of chintz lined with silk, of warm soft wool, or of Terry cloth, which is reversible and gaily patterned on both sides.

EASIER LAUNDERING

If the clothes which must be washed are put into a tub of luke warm soapy water the night before, the rubbing on wash day will be considerably lessened. Colored clothing and stockings should not be allowed to thus remain in water, however.

EASY DISHWASHING

It saves time to put the dishes, after washing them, in a wire drainer, pour scalding water over them, and let them dry. They look quite as well as if dried with a towel. Silver and glassware should not be treated this way, however, it would leave silver cloudy and break glass.

WOMAN HEADS FOREIGN INFORMATION SERVICE

By ALICE ROHE

The busiest woman in New York—

Who is she?

Josephine Roche.

Why?

Well, could a woman sit in a New York office surrounded by the problems of 16 nationalities, her mental fingers on the pulse of each of them, without being almost as busy as half a dozen international conferences put together?

This remarkable young woman, Vassar, A.B.; Columbia, A.M.; chief probation officer and director of girls' work in the juvenile court of Denver;

JOSEPHINE ROCHE

inspector of amusements and policewoman of Denver; special investigator National Consumers' league, and too many other titles representing public service to be enumerated, is doing more to solve America's so-called foreign problem than any other one individual in the United States.

Many Sections

Director of foreign language information service, she has not only worked out a perfectly co-ordinated system of interpreting America to the alien and the alien to America, but she has, through practical proof of its vital need, secured financial backing.

A personally conducted tour by Miss Roche of the headquarters gives one quite a traveled feeling.

"This is the Italian section," she said, "and the Lithuanian, Czecho-Slovak, Polish . . ."

With complete disregard of frontiers and boundaries, we visited 16 nationalities, all represented by men and women of fine education.

Eager to Learn

"We serve 16 nationalities," said Miss Roche, "Czecho-Slovak, Danish, Dutch, Finnish, German, Hungarian, Italian, Jewish, Jugo-Slav, Lithuanian, Norwegian, Polish, Russian, Swedish and Ukrainian.

"Assimilation cannot be forced on the immigrant," continued Miss Roche. "The foreign born are best fitted to work out their own problems of adjustment and they show a pathetic desire to be a part of rather than a problem of our life.

"Our work is divided into two parts, making our laws and life understandable to the foreign born and secondly, giving the native born an understanding of the problems, the injustices done the foreign born."

Statistically there isn't a loose end in the work of which Miss Roche is director, but even the perfect system does not overshadow the great human appeal.

THE LOWELL SUN

JOHN H. HARRINGTON, Proprietor

SUN BUILDING, MERRIMACK SQUARE, LOWELL, MASS.

Member of the Associated Press

The Associated Press is exclusively entitled to the use for republication of all news dispatches credited to it or not otherwise credited in this paper and also the local news published herein.

THE POLITICIAL FIELD

The democratic leaders of the state are in a get-together session at Boston today and one of the questions to be considered will be that of securing the strongest candidate possible to run for governor against Channing Cox and another to oppose Senator Lodge. There is undoubtedly an opportunity for the democratic party to secure one or the other or perhaps both of these places by skilful generalship in picking the right men to make the fight and then by harmonious action in supporting the party nominees. Perhaps it is too much to expect that with the number of aspirants for these two offices, the party will be able to choose the strongest men and at the same time preserve harmony. It used to be conceded that the more fights the democrats had before the caucuses, the more successful would the party be at the final election. That principle, however, was applied to the conditions that prevailed over a quarter century ago or before the primary law was enacted in this state. Things go differently now, however, and it often happens that when there is a bitter ante-caucus contest, the defeated candidate fails to support his successful opponent. That has been the ruin of the democratic party; and it is not to be expected that the evil will be entirely overcome this year. Another difficulty to be encountered is, that unless the state ticket be dictated by the Boston machine, the candidates need not expect united support in Boston. In the past this has caused the defeat of some candidates who otherwise would have been elected; and it is something that the democrats outside of Boston cannot control. There are strong candidates outside of Boston for the nomination for governor; but it is doubtful if they could command the support of the Boston leaders. Consequently their chances of election would thus be negligible.

In the senatorial contest the only candidates thus far mentioned are Col. William A. Gaston and Sherman L. Whipple. Either of these men would make a good fight. Gaston is regarded as the more influential of the two, but Whipple is conceded to be a more aggressive campaigner. It is a well known fact that sentiment in the republican party at the present time is turning against Mr. Lodge and it is, therefore, presumed that a strong democratic candidate who would put up a vigorous battle would have a fair chance of election. But it will require an unusually strong candidate and an unusually aggressive campaign to defeat Mr. Lodge. There need not be any illusion on this point. Lodge has made many mistakes and his vote to seat Newberry in the senate was one of the darkest things in his whole political career; but he is still a vigorous fighter and with his keen logic and great power of oratory, he can overcome any puny opposition. The party leaders will have to pick a man who can meet Lodge on the platform and drive home the charges that can be urged against him on his official record. There is plenty of campaign material to be used against him, but it will require an able speaker to use it effectively.

STRIKES DELAY RECOVERY

The business outlook throughout the country is steadily improving and the only cloud now on the horizon is that caused by the coal strike and the textile strikes in New England. The optimistic spirit shown in the stock market is taken as an indication of certain prosperity ahead. Congress has started an inquiry into the coal strike and it is to be regretted that as yet, there is no move on the part of any governmental authority to inquire into the textile conditions with a view to settlement of the strikes now in progress in Rhode Island, New Hampshire and our own state. It is a matter of serious regret that we are to reach May day with closed factories and strikes still apparently as far from settlement as at any time since the operatives left their machines.

The present series of mill strikes is demonstrating very forcibly the necessity of some practical method of dealing with such disputes and reaching a settlement that would prevent such a long struggle of endurance between the mills and their operatives. It is ruinous to the contending parties and damaging not only to the cities in which the strikes are in progress, but to all New England. The textile industry is a leading one of New England and it is the third in importance in the entire country. The effect of long continued industrial strife between manufacturers and their employes cannot fail to have a very injurious effect upon the textile workers in general. It will strengthen the mills of the south, which are said to be the chief competitors of the New England factories. There is a very wide difference between cordial co-operation between employer and employed and a spirit of bitterness and antagonism. Cordial co-operation would be worth more to the manufacturers than a 10 per cent reduction in wages. Only the industrial conflicts stand between us and normalcy.

AMERICANIZATION WORK

The Americanization classes conducted in connection with the Massachusetts mills have been quite successful during the past season; and the work is one that may well be maintained and even extended. It means something indeed a great deal, to have foreigners instructed by competent teachers in the principles of our American government. They in turn will convey these principles to their friends and to their children. Thus the instructions given may be regarded as seed sown upon fertile soil to bear patriotic fruitage as time goes on. Our foreign residents come here to make their homes and bring up their families. It is for their benefit as well as for that of the state to become familiar with our laws, our customs, our language and our institutions. If this Americanization work accomplishes no other result than overcoming the tendency of foreigners to flock together in segregated colonies where they cling to their old country customs, it deserves to be sustained and is certainly worth all it costs.

Much will be gained if the foreign elements are made to feel that they are not despised, that the community regards them with good will and sincere sympathy and that our educational institutions are always open to receive them, always ready to aid them in every effort to improve their condition by honest industry. Places of responsibility and emolument are open to all foreigners who become citizens, just as freely as to the native-born, with the exception that the president of the United States must be a native of the country.

THEN AND NOW

A young couple are married in an airplane, half a mile above New York city. The plane carries a wireless. Radio fans, at great distances, "listen in" on the ceremony and hear even the smack when the new made husband kissed the bride.

You reflect that you live in a blase age, with people compelled to resort to higher mechanical science for thrills.

Yet many middle-aged people recall October 19, 1874, when the first balloon wedding took place above Cincinnati. Mary Walsh married Charles M. Colton, Rev. H. B. Jefferson officiating.

Times haven't changed much, fundamentally. We do the same old things over and over, merely using improved mechanical devices. There were more thrills and dangers in a balloon marriage in 1874 than an airplane marriage in 1922.

In 1874 many things happened that were surprisingly like the big news-events of modern times.

Chang and Eng, orikinal Siamese twins, died in 1874. Police dispersed a red-flag demonstration by communists in Tompkins square, New York.

The shore end of a new Atlantic cable was landed at Rye beach, N. H., July 15, 1874. In 1922 the Western Union is getting ready to lay another cable—10 times as powerful as the old ones, but fundamentally the same thing.

Life is just as interesting, one generation as the next, but there is always something new and different in our manner of living.

FIRST STREET OVAL

Relative to the purchase of the First street oval, a correspondent signing himself "Chas. O. Streator," a name that doesn't appear in the city directory, writes a very sarcastic letter to The Sun abusing the city council and everybody who had any part in negotiating for the purchase of the First street land for park purposes. He does not believe in such public breathing places, preferring that the youngsters of our city be allowed to do as he did in his childhood days—play upon the nearest vacant lot and when ordered away, go to the next. It may be said that we have outgrown those primitive methods and that there is no vacant lot big enough to accommodate 10,000 or 12,000 people, usually the number who seek a breathing place near the centre of population in hot weather.

The writer of the communication complains of the high tax rate as a clog upon our industrial progress and advises rigid economy until we get into safe financial waters once more—all of which is good advice. The letter would have been published but for the abusive epithets applied to members of our city government.

So far as our judgment goes, we believe that it is good policy to purchase the First street oval for a public park or athletic field. It will serve a good purpose in accommodating the high school regiment and organizations conducting athletic meets. We believe that money spent for procuring necessary public parks, if the price is reasonable, could not be used for a better purpose.

LADY ASTOR'S TASK

Lady Astor follows Mrs. Asquith with a great deal of advice as to what we must do to be saved nationally, that is, to be able to exist and maintain our place in the family of nations. Of course, Lady Astor's advice, if we are to judge from her own antecedents, would be to form a union with the British empire so as to have one flag, and that the emblem of Britain.

As an American girl, she was married, secured a divorce and then married into the British aristocracy. She now occupies the distinction of being the first woman to sit in the British parliament. She tells us how our history should be written, how we should regulate divorce; and despite the overwhelming decision against the league of nations, she holds that we cannot keep aloof. It seems that she comes here with some special mission, some form of propaganda to spread; but we feel that her counsel and her criticism will alike be calmly listened to and completely ignored. We have more women reformers than we need without importing one from foreign countries.

The American people are beginning to feel what a blessed thing it would be to be let alone for a time by the people who want us to see things through foreign glasses.

THE STRIKE DEADLOCKS

Still Ben Legere and his band of radicals are fighting the regular textile unions in Lawrence in favor of "One Big Union," which is in reality but a new name for the general strike advocated by the I.W.W.

President McMahon of the U.T.W.A. is opposed at every step by this leader of the radicals. It would seem that this alone should induce the Lawrence mill men to meet the textile leaders at the conference table and settle all differences so that work may be resumed forthwith.

There is nothing involved in the Lawrence strike nor in those now in progress in Lowell that might not easily be settled in half an hour if the parties come together in conference.

But obstinate resistance by the mills and refusal to surrender on the part of the operatives keep the conflict unsettled with the result that not only both sides sustain heavy loss, but the cities in which these industrial disputes are waged suffer so severely as to be permanently injured.

PEANUT POLITICS

One of the worst cases of peanut politics yet announced from Washington is, that the republicans have refused to allow the subscribers to the Wilson Foundation tax-exemption for the amounts contributed. The amounts subscribed to the McKinley fund, and the Roosevelt Memorial fund, were deductable in computing the income of the donors, but not so in regard to those who contributed to the Woodrow Wilson Foundation. For a pleayunish policy on the part of the revenue department, that single act speaks volumes. Put with the overturn of the civil service in order to make places for republican office-seekers, it shows how the political wind is blowing at Washington.

FIRE PLANES

Fires will be fought from the air, 50 years from now, airplanes extinguishing blazes with chemical sprays and gas bombs. This is the prediction of John Kenlon, fire chief of New York city.

Kenlon also thinks a half century will shift traffic from autos to airplanes. Only pedestrians will use streets, which will be moving sidewalks.

Twenty years ago, such predictions would have seemed crazy. Now they're logical. Sanity is relative and varies with time.

The Brick palace garage on East Merrimack street, for it may be distinguished by that name, is a credit to the company and to Lowell. It will be in keeping with the new Auditorium and other splendid buildings soon to be erected in that vicinity. In the elegant simplicity of its exterior design and its interior appointments there is nothing better in New England.

It is presumed that city officials who want an increase of salary will find some means of getting into a scrap with Mayor Brown as the surest means of getting him to recommend the desired increase. The case of City Engineer Kearney will stand as a precedent. Anyhow, the people who want good streets will be glad to find that Engineer Kearney remains on the job.

The coal strike is still in progress. When will Washington officials deem it ripe for settlement. Here in Lowell, we have a two months' supply of anthracite so that nobody is likely to suffer for want of heat in the household; and as for soft coal, it seems the supply is abundant.

Did Henry Ford forget to lock his flivver when it was stolen or did the thief find a way of picking the lock? Ford's claim is that his lockable flivvers are unstealable.

MAN ABOUT TOWN

For the edification of the Courier-Citizen and Leader news gatherers, we take great pleasure in announcing that the new motor fire truck now may be seen at the Central station, which is located approximately at the corner of Middle and Palmer streets. The truck is painted a bright red and can be easily distinguished. It is rather long and carries ladders. We told them twice yesterday but they persisted in telling their few readers that "the city is to purchase a new White ladder truck." It arrived at 12, noon.

I have not heard one single person comment unfavorably upon the action of the board of public service in increasing the salary of City Engineer Stephen Kearney. It is a well and widely recognized fact that he is running the street department and already people have seen unmistakable signs of progress. More than that, "Steve" is on the job day and night, putting in many hours of actual work. In addition to that he is a technically trained man and as such can demand an expert's salary with propriety. The attitude of Mr. Bowers in refusing to be recorded one way or the other, was little if at all better than a "no" vote, for he has left no doubt as to how he felt regarding the matter. The will to dare always is more commendable, even though one is in the minority.

Reverting again to the question of the delivery of the new fire truck, although there is no question regarding its actual appearance in the city, it will not be a bit surprising if the city will purchase a tractor before long, to which the cumbersome Babcock truck now being drawn out of the Central station by three horses, will be attached. This has got to come before long for putting a horse in that hitch amounts to sending him on his way to the happy hunting grounds before his time. The truck is a heavy killer and inasmuch as it is the only aerial in the department, it should be properly equipped. It might cost nine or ten thousand dollars to equip it with a tractor, but experts think the expense would be justifiable.

The expressed wish of the textile strikers that the mayor appoint a rent commission for Lowell is a most important out of news and one that is sure to appeal to hundreds of people in no way affected by the strikes. Without doubt the mayor will take action on the request of the strikers and it is hoped that it will have a result of curbing any rent increases that are being considered by property owners. For some reason or other rents do not seem to be coming down any, the tax rate being the cause; but putting them up is a different matter.

At the present time that stretch of Westford street between Loring and Wilder streets is in even worse condition than it has been for many months, but it is only temporary, as the street department will begin its work of laying a new sheet asphalt roadway there very shortly. At present the poor condition of the street is accentuated by a number of excavations made necessary in the renewal of a number of water services and in addition, men of the Eastern Massachusetts Street Railway Co. are finishing up a rail welding job.

SEEN AND HEARD

Great thing about the new trackless street cars is they can dodge autos.

He who gets his start at the race track is often finished there.

Rivers and creeks are having their ups and downs.

A movie kiss lasts 50 seconds. Their marriages, however, often last much longer than this.

Thought for Today

Love is the greatest thing that God can give to us, and the greatest thing that we can give to God.—Jeremy Taylor.

Must Have Details

Higgs—You say your wife has received an anonymous letter informing her of something you did before your marriage? Well, the best thing you can do is to confess. Briggs—I know; but she won't let me read the letter, and I don't know what to confess.—Chicago News.

Explicit Trust

Lady (just returned from Egypt, showing curios to visitors)—I bought that scarab from an Arab boy, who assured me that he had stolen it himself during the excavations in the temple. And I'm sure it must be genuine, because he had such an honest little face.—London Punch.

Wasted Effort

The minister had been talking to the little son of a neighbor. "It grieves me very much, my young friend," he remarked, "to hear you say that you pray for your mother and not for your father. Now tell me the reason." "What's the use?" returned the boy. "Mamma says that dad is beyond all hope."—New York Sun.

A Word a Day

Today's word is Contraband. It's pronounced—kon-tra-band, with accent on the first syllable. It means—goods of merchandise the importation of which is forbidden; smuggled goods. It comes from Latin "contra," against, and a low Latin word of Teutonic origin, "bannum," edict or proclamation. It's used like this: "The bootleggers landed a large cargo of contraband."

The Original Feminine

Adam came walking up the path with his pet dinosaurus. "Hubby," said Eve, wistfully "shinny up that tree and get me the gold and purple leaf on the bough." "Eve, for heaven's sake, away up there? Why I'd fall and break—" "Never mind that, Adam, you shinny! I'm going over to Nod to a card party this afternoon and I've got to show some class to that bunch of stuck-up hens!" And so, setting the example for all time, Adam took a chance and shinnied up.—Richmond Times Dispatch.

A Mother's Love

Hardly had the canoe smashed against the hidden reef, when the little boy who had been the craft's navigator was seen to emerge from the wreckage and swim manfully toward the shore. A cheer of joy burst from all save one of the big crowd gathered. The exception, a grim-faced woman, waited silently and when the boy landed she grabbed him by the hair, shook him and yelled in his ear: "You little scamp! What do you mean by learning how to swim after I've told you never to venture into the water?"—Detroit Free Press.

All Questions Answered

An old gentleman happened to be passing a football field when a game was in progress. He stopped to watch it for a few minutes, and then the referee blew his whistle for half time. A little later the old man found one of the players standing alone quite near him. "Football is a rough game, don't you think?" the dear old gentleman ventured. "Sometimes," replied the player non-committingly. "Sometimes, I suppose, a player gets killed?" the old gentleman asked fearfully. "Sometimes," answered the player. "And what do you do then?" "We generally have a funeral," the player said sharply, and then doubled back to his position on the field as the whistle blew for the second half.

An Ode of Spring—And All That

Er-Spring!
You perfectly priceless old thing!
I'm frightly hucked at the signs that one sees;
The jolly old sap in the topping old trees,
The priceless old lilac, and that sort of rot;
It jolly well cheers a chap up, does it not?
It's so fearfully bright;
So amazingly right,
And one feels as one feels if one gets rather tight.
There's a tang in the air,
If you know what I mean,
And the grass, as it were,
Is so frightfully green,
We shall soon have the jolly old bee on the wing—
Er—Spring.

Old fruit!
You've given old winter the boot,
The voice of the tailor is heard in the land,
(I wonder what my rotten credit will stand?)
And the birds and flow'rs (but especially the birds)
Will be looking too perfectly priceless for words.
We shall have to get stocks
Of new ties and new socks,
And of course we must alter the jolly old clocks;
So a young fellow's fancy
Turns naturally towards
The river and Nancie,
Or Betty and Lord's,
In fact, as I said—you're a priceless old thing,
Er Spring.

Old bean!
It's—well, it's—you know what I mean,
I'm—I was oiling the jolly old hat,
Or cutting a long story short and all that,
The theme of this jolly old song that I sing;
Er, er, jolly old spring!

Desmond Carter in London Opinion

FOR SALE—THE

Donohoe Homestead

Less than one mile out of Lowell. About 57 acres, 175 apple trees, two modern houses, windmill water supply, barn 100x35, chicken houses, corn crib, ice house. Beaver brook runs directly through. A thoroughly modern country place, electric cars run by door. Address Peter H. Donohoe, Lowell, Mass.

LOUIS ALEXANDER

Formerly of Fifth Ave., New York

IMPORTER and TAILOR

52 CENTRAL STREET

RECEPTION BY PUPILS OF MISS CECELIA CROWE

Little Miss Alice Roddy, six-year-old daughter of Mr. and Mrs. Martin Roddy of 108 Mt. Hope street, will be one of the solo dancers at Miss Cecelia E. Crowe's first annual reception, to be held May 3 in Colonial hall.

The evening's program will begin

ALICE RODDY

with a grand march at 7.30, which will be followed by dancing exhibitions by several of Miss Crowe's pupils. General dancing will begin at 9 o'clock.

Other features of the evening will be a toe dance by Miss Lorraine Montmarquet, who is a very promising dancer. The Frolics of the Nymphs is danced so gracefully by six little girls, that one would be almost tempted to join the frolic. A Japanese dance sketched by four little Japanese girls and one little Japanese boy, the children being four to six years old, will also be very attractively danced.

COURT ORDERS VERDICT FOR DEFENDANT

A verdict for the defendant was given yesterday in superior court by Judge Frederick Lawton in a case in which Albertine Bishop, administratrix for Arthur Bishop, sued the Boston & Maine R. R. for $20,000 to recover for suffering and death of Arthur who died as the result of an accident in North Chelmsford on March 27, 1919. Horace Bishop sued for an additional $5000 for expenses attending the death and for the services of his son.

A jury was drawn, but shortly after the case started a point of law came up and counsel and the court went into consultation over it. Judge Lawton, in ordering his verdict, ruled that the victim, who was only 15 years of age, was unlawfully walking the tracks at the time of the accident.

SOCIAL SERVICE LEAGUE SECRETARY

Lowell's new general secretary of the Social Service league arrives in town Monday. She is Miss Alice M. Bell, an Andover girl, who has just completed a five year term with the Community Welfare association in Fall River.

Miss Bell is a graduate of Andover schools and attended Mount Holyoke college for more than a year. During her second year she left to travel and study abroad. For three years she studied conditions in Belgium, Holland and France.

Her experience in social service work dates back to 1909 when she became co-superintendent of the Andover guild when she had charge of classes for working girls. She has been employed in Portland, Me., Salem, Cleveland and Fall River.

ANNUAL FAIR

The annual fair held under the auspices of Clan Grant and its auxiliary opened last night in Merrimack hall with a large attendance and each of the five tables reported very good business. Certainly the tables were very attractive, each with different decorating and well supplied with a great variety of useful articles. The entertainment was much appreciated, all the numbers being especially good and the dancing of little Isabell Morris being a treat that the audience certainly enjoyed. This evening the fair is to be continued with entertainment and dancing. Much interest is being manifested as to who the fortunate winners of the various articles for prizes are to be and undoubtedly this will swell tonight's crowd to capacity.

BEAUTIFUL BLOSSOMS BEAR THE FRUIT OF HAPPINESS

Yes, all beautiful flower plants bear fruit—the fruit of happiness. They bring good cheer and contentment to your family circle. They throw a gleam of sunshine over the couch of the sufferer. They say, "God be with you till we meet again," to folks who have left us.

Flowers Telegraphed anywhere

KENNEY

FLORIST

IN THE BRADLEY BUILDING

Flower Phone, 5378

READ THE SUN CLASSIFIED ADS

UH-UH! YOU'RE WRONG! GUESS AGAIN!

When Bernard Shaw saw this photo of A. P. Kaye as Lloyd George in the stage play "Back to Methuselah" he said: "I shall send this picture to Lloyd George. It is a better photo of him than any I have seen for a long time."

Christian Activities in Colleges

BOSTON, April 29.—Sixty delegates, representing Harvard, Yale, Dartmouth, Brown and other New England colleges were in attendance today at sessions of the annual conference of the Christia associatios of those institutions. The Massachusetts Institute of Technology was acting as host for the delegates whose discussion will have to do chiefly with the means for stimulating Christian activities in colleges.

CECIL M. PELTON OSWALD O'HEIR

Pelton & O'Heir Co.

Mr. Autoist:

Our interest in your purchase of a tire from us does not end on the delivery of it to you. Our service is back of it from the

PUTTING IT ON FREE OF CHARGE

until you have had satisfactory service. We sell first quality tires only.

FIRESTONE
INDIA
MILLER
GOODYEAR
NORWALK

7-9 Hurd Street

Just Around the Corner From Central St. Room for 7 Cars.
3 Air Hose at Your Service—3 Gas Tanks.

CLEAN-UP PAINT-UP

WE HAVE EVERYTHING TO HELP YOU DO IT EASILY

Clean-Up!

Rakes, steel and wood, 35c upwards.
Spading Forks
Spades
Plowing Shears
Hedge Shears
We have just received a large lot of Hedge Shears of all patterns.
Garden Trowels
Garden Sets
Wheelbarrows
Turf Edgers
Lawn Seed and Fertilizer
Lawn Fence and Trellis

Paint-Up!

Masury's Paint will make your house look like new.
Masury's Cosmolac Varnish will do any varnishing job. Dries in 10 hours, will stand hot or cold plates.
Masury's No-Mat Stains, in all colors.
Floor Wax and Brushes.
Everything to Paint with.

Seed! Seed!

Our complete assortment is ready. All fresh and northern grown.
Onion Sets, White and Yellow.

LAWN MOWERS

Buy early. We have the leading makes, the Philadelphia and Eclipse are the leaders.
We have also the Keystone Lawn Mower, low wheel for gardeners' use.

THE THOMPSON HARDWARE CO.

TELEPHONE 156-157

Members of a Skull Crew Have to Have a Pull to Get Anywhere

Amateur Ball

The Diamond Stars defeated the Broadway Tigers in a hard fought game by a score of 20 to 19. The winners are anxious to book more games. Answer through this paper.

The Young Crescents of West Centralville, challenge any 12-13 year old team in the city. A game is wanted with the Bartletts. Send challenges to Charles Gallagher.

The Lucky Nine baseball team has organized for the season and wants a game with some 13-15 year old team. For games call 5555-M and ask for Warren.

The Bowden A.C., which averages 14-15 years old, will start its season tomorrow, by playing a game with the Wanderers second team.

The Lisbons will meet the Middlesex A.C. team tomorrow, at 2 o'clock, at Lincoln park.

The Merrimacks will play the Glenwoods tomorrow afternoon, at Shedd park, at 2.30 o'clock.

The St. Patrick's Midgets would like to play the St. Anne's Midgets on the North common, for a 50-cent ball.

The St. Patrick's All Stars would like to challenge any 12-13 years old team in the city.

The manager of the Methuen A.C. would like to get the telephone number of the manager of the Young White Eagles, so as to talk over conditions for a game.

The Belvidere Stars have changed their name to the Hillsides. A game is wanted for tomorrow with any 11-12 year old team. Meet Captain Curtin after supper, between 6 and 7 o'clock.

The Emerald Seconds accept the challenge of St. Anne's juniors for a game to be played tomorrow at 3 o'clock, on the North common, for a 35-cent ball. Call 6252-R between 5 and 6 o'clock.

The Belvidere Midgets would like to challenge the Mohawks or the Emerald Seconds. If challenge is accepted, answer through this paper.

The Harps want the public to know that they are a 13-14 year old team instead of a 14-15 year old one. For games call 1312-M.

The manager of the Iroquois would like to talk business with the manager of the Mohawks.

SPORTS OF ALL SORTS

Bob Johnson is continuing intensive training for his wrestling bout here on Wednesday night with Cyclone Burns and he expects to be in the best condition of his career when he steps into the ring. Johnson realizes that Burns is the most formidable opponent he has ever signed to wrestle, but he is confident of his ability to stand the gaff against the famous grappler.

Benny Nelson, though admitting he was badly beaten by George Parker the other night, is still confident that he can beat his rival. "Get him again" he said after the bout, "and I'll guarantee that I'll lick him." Nelson claims he did not train enough for the bout, owing to lack of gymnasium facilities, but avers that if ever matched again he will rectify this matter and be in top form when the bell rings.

Jack Leahy, speaking for Phinney Boyle says: "Young Gardner and his talkative manager, Jackie Williams, were well aware of the fact that Boye was laid up with an injured hand, when they hurled their challenge at him, but he will soon have the bandage and splint off and then watch them run to cover. They evidently felt that Boyle was through and took advantage of the opportunity to get a lot of publicity and a reputation at Boyle's expense. But we are soon going to call their bluff and accept the defi. I doubt, however, if they will be in as much of a hurry to sign terms as they were to issue the challenge. Boyle will be ready for action in a couple of weeks, and he will be delighted to take on Gardner and after beating him will train his guns on another member of Williams' stable, whom he owes a licking, namely South Boston Johnny Downes."

Porky Diggins, the Nashua welterweight, who is scheduled to meet Johnny Avila in the main bout here next Thursday night, was in Lowell the other day to sign up for the meeting. He declared that he has watched Avila's progress for several months and while he realizes the local welter is a good hitter, he feels confident that he will be able to beat him. Diggins while at the game several years was practically unknown outside of his home town until a few weeks ago when he jumped into the limelight at the Mclanson benefit by boxing four fast rounds with Jack Malone. Diggins' fine work against the famous westerner brought him many compliments and also a number of fine offers for bouts.

Willie Corbett, the Harvard college boy, who boxed Johnny Brown here the other night, is without doubt one of the most skillful boxers seen here in many a day. His execution of his hands is perfect. He can hit hard with both, his judgment of distance is wonderful, his blocking is a treat to look upon, while his footwork is superb. He certainly lived up to the advance "dope" and many would like nothing better than another chance to see the student in action.

Corbett, however, has no ambition to become a great boxer. His goal in life is to succeed in the technical business world. But as a means to that end he is boxing to defray his expenses to acquire an adequate education. He went three years to the M. I. T. and is now in his first year at the Harvard graduate school. He obtained his degree in engineering from Tech, but feels that business training is essential to a successful career. He intends to remain at Harvard for another year, then he expects to say farewell to the boxing game and "how do" to the business world.

Ruth Has Home-Run Rival —Williams Sets Record

WILLIAMS IN ACTION. INSET (LEFT) WILLIAMS, (RIGHT) RUTH

By BILLY EVANS

While Babe Ruth, home-run king, is sitting in the grandstand as a mere spectator, Kenneth Williams of the St. Louis Browns is hogging the sporting spotlight as slugger extraordinary.

Williams' feat of hitting three home runs in one game on Saturday, April 22, sets a modern baseball record.

Ruth's best home-run performance in a single game is two home runs.

It has been 25 years since any player made three home runs in one game. On Sept. 26, 1897, Jake Beckley, now dead, accomplished such a feat.

Only 11 players in the history of baseball have made three home runs in one game.

In four games Williams has hit six home runs. Babe Ruth is the only other player to boast such a record, making it last season.

During the season of 1882 Muldoon of Cleveland made five home runs in three games, as did King Kelly of Chicago in 1884 and Babe Ruth of New York in 1921.

A desire to emulate the deeds of Babe Ruth has made Williams a hitter of the slugging type.

While Williams has always been known as a hard hitter in baseball, up until last season he usually hit more balls on a line, rather than lifting them over the fence.

I was sitting on the bench in St. Louis on the day that I believe Williams shifted from the line hitter to the slugger.

The day previous Williams had been retired on three towering fly balls that just failed to clear the fence. Sitting on the bench Williams was bemoaning his tough luck.

"If you would take a healthy cut at the ball like Ruth you would be pushing him hard for home-run honors," remarked one of the players.

"If you would start pulling those balls on the inside into right field, you would hit 15 or 20 home runs on this park every year," said another teammate.

Several other St. Louis players players offered advice. All of them offered advice. All of them lauded the ability of Williams to hit.

"Looks as if all these guys think I am a better hitter than I do myself. Starting today I am going to take a healthy cut."

That afternoon Williams made a home run. He has been making a lot of them ever since.

Last season with Bob Meusel he was runner-up to Babe Ruth with 24 circuit drives to his credit.

IF THIS PLAY COMES UP

Here's Your Decision

If the catcher interferes with the batter in striking at a pitched ball, the batsman is entitled to first base. For example, if the catcher tipped the bat of the batsman as he swung at the ball, and a foul or fair fly ball was the result, said fly ball being caught, the batsman would be entitled to first base. Regardless of what happens, the action of the catcher entitles the batsman to first.

WHEN YOU SCORE A BALL GAME

REMEMBER—

If a base runner reach a base in safety and then overslides and is touched out, he shall not be regarded as having stolen the base in question and shall receive no credit for his attempt, even though he beat the play.

QUERIES ABOUT SPORT

BY BILLY EVANS

Which pitcher would you rate as the fastest in the two major leagues? Which one has the best curve ball? Who is the best spitball pitcher?—R. T. Y.

While Walter Johnson hasn't the smoke that he once boasted, I seriously doubt if any pitcher has more stuff on the ball today than Walter. Guy Morton of the Cleveland club, is the possessor of great speed.

It is a very difficult matter to say which pitcher has the best curve ball in the majors. One day a pitcher will have a curve ball that is almost unhittable. Perhaps the next time out it will break very poorly.

Phil Douglas of the New York Giants, showed me a great curve ball in the last world series. I don't believe I ever saw a better curve ball than the one Jesse Barnes handed the Yankes. The Yankee batters said nothing in the American league approached it.

Waite Hoyt of the New York Yankees has a corking curve also Sam Jones.

Spitball pitchers all have their own peculiar style. If I was manager of a ball club and had to choose between Shocker, Coveleskie, Faber and Douglas, I would feel that I had quite a task ahead.

STANDINGS

AMERICAN LEAGUE STANDING

	Won	Lost	Pct.
New York	11	3	78.6
St. Louis	9	5	64.3
Cleveland	7	6	53.8
Chicago	6	6	50.0
Washington	7	8	46.7
Philadelphia	5	8	38.5
Boston	4	8	33.3
Detroit	4	9	30.8

YESTERDAY'S RESULTS

St. Louis 3, Cleveland 2.
New York 10, Boston 3.
Washington 9, Philadelphia 4.
Chicago 9, Detroit 6.

GAMES TOMORROW

Boston at New York.
Philadelphia at Washington.
Cleveland at St. Louis.
Chicago at Detroit.

GAMES MONDAY

Boston at New York.
Washington at Philadelphia.
Cleveland at St. Louis.
Chicago at Detroit.

NATIONAL LEAGUE STANDING

	Won	Lost	Pct.
New York	11	3	78.6
Chicago	10	4	71.4
St. Louis	7	6	53.8
Philadelphia	6	6	50.0
Pittsburgh	6	7	46.2
Brooklyn	6	8	42.9
Cincinnati	4	10	28.6
Boston	3	9	25.0

YESTERDAY'S RESULTS

New York 10, Boston 6.
Philadelphia 10, Brooklyn 7.
Cincinnati 5, Pittsburgh 3.
St. Louis 11, Chicago 3.

GAMES TOMORROW

Philadelphia at Brooklyn.
Pittsburgh at Cincinnati.
St. Louis at Chicago.

GAMES MONDAY

New York at Boston.
Philadelphia at Brooklyn.
Pittsburgh at Cincinnati.

Dempsey Leaves Paris For Berlin

PARIS, April 29.—(By Associated Press)—Jack Dempsey bid farewell to Paris today. A throng of French and American admirers accompanied him to the station and gave him a noisy send-off as he boarded a train for Berlin. Just before his departure, Dempsey said: "Georges Carpentier told me after our fight in Jersey City last July, that if I ever visited France, I would never regret it. He was right. If I meet Georges in the ring again, as is most likely, I will have to carry into hte arena a more truly friendly feeling than I have ever felt for any opponent."

Ottawa Team Wants Henriksen

BOSTON, April 29.—Olaf Henriksen, Boston college baseball coach, and former utility man of the Red Sox, has received an offer to become manager of the Ottawa team of the new Eastern Canada League. Henriksen said he had the matter under consideration and expected to decide before Monday.

Pick Penn. to Defeat Harvard

BOSTON, April 29.—Harvard will have its first varsity race of the season today, at the Henley distance, with University of Pennsylvania. Although the crimson had the advantage of position gained by draw, rowing on the Cambridge side of the river, the Pennsylvanians were favorites to win. The positions were reversed in the race for second eights, with the advantage in favor of the visitors. Coach Howe of Harvard said last night that whatever the outcome of the race there would probably be changes in the Harvard crew next week, preliminary to succeeding races on the crimson schedule.

Yale Races Columbia on Harlem

NEW YORK, April 29.—Making their first appearance on the Harlem in many years, Yale's varsity and junior eights were primed today for the regatta with rival Columbia crews. The junior boats were scheduled to start at 5.20 p. m., and the varsity shells 20 minutes later over a course measuring slightly more than a mile and a half. Columbia's varsity, averaging 170 pounds and outweighing Yale three pounds to the man, has been heralded as one of the best eights turned out at Morningside Heights in years.

Final Events in Great Relay Carnival

PHILADELPHIA, April 29.—(By Associated Press)—Olympic, intercollegiate and A. A. U. champions and worlds and intercollegiate record-holders, were among the host of athletes entered for competition today at sessions of the annual conference of the Christian associations University of Pennsylvania. Never in the 28 years of its history had the program contained such a formidable array of relay teams or so many high class men in the field events as toed the mark today. They came from all sections of the country and represented 338 colleges and schools. Fifty-one events were on today's program, the big feature being the one, two and four-mile college relay championships.

RED SOX MAKE TRIPLE PLAY

Scintillating Fielding Stunt, However, Fails to Prevent Yankee Victory

Braves Outhit Giants But Drop Game—Heavy Hitting in Yesterday's Games

NEW YORK, April 29.—The Boston Red Sox killed off three Yankee base runners in one fell swoop yesterday—the first triple play of the season—but aside from that scintillating performance they were no match for the champions, who slugged out a 10-3 victory. Joe Bush had little difficulty taming his old teammates, while Whitey Witt socked out his second homer of the year.

The triple killing by the Red Sox came in the second inning with Yankees on first and third. An infield drive was relayed to second and first for a double play and Chick Fewster was nipped at the plate after a delayed start from third.

The Yanks faltened their batting averages, but didn't fatten their lead, as St. Louis nosed out Cleveland 3-2 in a hurling duel between Shocker and Mails. Kenneth Williams won the game with his seventh homer in six days, giving him a margin of two over Babe Ruth's mark at this time, a year ago.

Outhit 15 to 10 by the Boston Braves, but making their bingles count for as many runs, the Giants jumped ahead of the Chicago Cubs, who were put to rout by the slugging St. Louis Cardinals—11-3. Rogers Hornsby connected for two of the Cards' four home run drives, while Roy Grimes of the Cubs continued his hitting streak, garnering three hits in as many times at bat.

In another free-for-all swatfest, the Phillies emerged victor 10-7, over Brooklyn, King featuring with a homer, two doubles and a single. Cincinnati bunched its clouts and administered another setback to the slumping Pirates, 5-3, with Couch, a recruit, turning in the victory.

Washington pummeled the Athletics behind Mogridge's steady twirling, while the Chicago White Sox downed Detroit 9-6, Second Baseman McClellan accounting for the winning tallies with a homer.

DIGGINS DEFEATS MIKE PAULSEN

(Special to The Sun)

SALEM, April 28.—At the Naumkeag A. C. here last night, "Porky" Diggins, the crack Nashua, New Hampshire welterweight, defeated Mike Paulsen of St. Paul in a ten round bout.

TEXTILE MEETS CLARK COLLEGE

Lowell Textile's baseball team crossed bats with the Clark college team of Worcester, this afternoon, on the Moody street grounds. The local team has lost two games thus far, but both have been close and it is looking for a victory today.

WILLIAMS AND SPEAKER LEAD

St. Louis Home Run King and Cleveland Manager Tied for Hitting Honors

Kelly of Giants Tops National League Batters—The Other Leaders

CHICAGO, April 29.—Kenneth Williams, the hard-hitting outfielder with the St. Louis Browns who startled the baseball world by cracking Babe Ruth's home run record for the first two weeks of the season, when he smashed out his seventh circuit drive yesterday is at the top of the batters in the American league, according to averages released today.

Williams is tied with Tris Speaker, the veteran leader of the Cleveland Indians. Each has an average of .449 Williams is also showing the way to the base stealers with eight thefts. The St. Louis slugger is out in front in total bases with a total of 42.

George Sisler, another star of the Browns, has been wielding the willow with telling effect, and is trailing the leaders with an average of .444.

Other leading batters for five or more games are: Pratt, Boston, .432; E. Smith, Boston, .429; E. Collins, Chicago, .380; Scott, New York, .378; Wood, Cleveland, .375; Jamieson, Cleveland, .370; Blue, Detroit, .364; Heilmann, Detroit, .364; Cutshaw, Detroit, .346; Rice, Washington, .346.

George Kelley, the Giant's first baseman, who last season led the National league home run hitters, is out to repeat this season, but appears to have some keen competition in his teammate, Meusel, and Cy Williams, the Philadelphia outfielder. This trio has clouted out three homers apiece.

Kelly is topping the batters with an average of .465, while Tierney, the Pittsburgh second sacker, is three points behind with a mark of .452. Hornsby of St. Louis, who carried off the league's batting honors last season, is down in the list with a mark of .368.

Rabbit Maranville of the Pirates and Rawlings of the Giants are tied for the honors among the base stealers. Each has pilfered four.

Other leading batters for five or more games are: Groh, New York, .429; Harper, Cincinnati, .421; Hollocher, Chicago, .388; Williams, Philadelphia, .386; Maranville, Pittsburgh, .378; Parkinson, Philadelphia, .376; Hornsby, St. Louis, .368; Higbee, Pittsburgh, .362; Henline, Philadelphia, .351.

TO DECIDE STATE SOCCER TITLE TODAY

The Abbot Worsted soccer team of Farge Village left this morning for Quincy, where it will meet the Falco team of Holyoke, to decide the state soccer title. The Abbots are favored to win the match by the experts who have followed both teams. A large delegation accompanied the Abbots in

AL DIAMOND WINS

NEW YORK, April 29.—At the Ocean Park A.A., at Long Branch, last night, Al Diamond of Lowell defeated Artie Bird of Jersey City.

LOWELL HIGH WINS FROM BOSTON COMMERCIAL

Playing in cross wind that blew clouds of dust up into the players' faces, Lowell high defeated Boston commercial at Spalding park yesterday afternoon by a score of 8 to 7.

The game was loosely played by both sides and the only consoling thing it brought to the Lowell team, besides the victory, was the fact the team could come from behind to land a game. Boston got an early lead, lost it, went into the lead again, only to be overcome by the local delegation.

There were few features. The pitchers on both sides were generous with passes, being bothered to a great extent by the wind. Each team used a pair of hurlers and in each instance the substitutions seem to be made at the right time. They checked the opposition for the time being, but they too, fell into the ruck after becoming accustomed to the atmospheric conditions.

Denny Long started the game for Lowell but was relieved early when the base hits started to fly off the Boston bats. Payton followed Long and was a slight improvement. Murphy started in the box for Boston but was replaced by Nolan in the fifth inning when he started to hand out too many bases on balls.

Boston got two runs in the second, but Lowell came right back with one in its half. Then Lowell piled up a nice comfortable lead in the fourth inning with four runs. Boston got two back in the fifth and went into the lead when it chipped in three more in the sixth. Lowell then staged a comeback in the seventh, got three runs and held to the lead until the close.

The playing features were contributed by Liston of Lowell and Dempsey of Boston. Liston made a great catch of a foul fly, while Dempsey's all around play was good. Lineup:

LOWELL HIGH

	ab	r	bh	po	a	e
Garrity, cf	3	0	1	1	0	0
Onanian, lf	4	0	0	1	0	0
O'Dea, 2b	4	1	2	2	0	0
Liston, c	4	1	0	10	1	1
Haywood, 3b	4	1	0	1	1	2
Jenkins, rf	5	3	2	1	0	0
Barron, 1b	3	1	0	6	2	2
Davis, ss	3	1	0	4	2	3
Long, p	0	0	0	0	0	0
Payton, p	2	0	0	1	3	0
Totals	32	8	5	27	9	8

BOSTON COMMERCE

Caulkins, 2b	5	0	2	1	1	1
Winn, lf	4	1	3	2	0	0
McKeon, rf	5	1	0	0	1	1
Santiosslo, c	5	1	1	5	3	0
Keenan, 1b	5	1	2	2	0	3
Dempsey, ss	4	2	1	5	3	1
Crotty, 3b	4	1	0	0	0	1
Levenson, cf	5	0	1	2	0	0
Murphy, p	2	0	0	0	3	0
Nolan, p	2	0	0	0	2	0
Kilroy, x	1	0	0	0	0	0
Totals	42	7	10	24	11	7

x—Batted for Crotty in 9th.

Lowell	0	1	0	4	0	0	3	0	*	8
Boston	0	2	0	0	2	3	0	0	0	7

Two base hit: O'Dea. Stolen bases: Jenkins, Payton, Caulkins, McKeon. Left on bases, Lowell 6, Boston 7. Base on balls: Of Long 1, off Payton 1, off Murphy 4, off Nolan 5. Hits off Long 5 in 1 1-3 innings, off Payton 5 in 7 and 2-3 innings, off Murphy 2 in 3 1-3 innings, off Nolan 3 in 4 2-3 innings. Struck out: By Payton 5, by Murphy 1, By Nolan 3. Passed ball: Santiosslo. Umpire: Coughlin. Time: 2.30.

BARNES WINS PRIZE IN BOWLING TOURNEY

Barnes won the daily prize yesterday in the handicap bowling tourna-

EXPERTS OFTEN WRONG IN PICKING PLAYERS

The sharps of baseball often go wrong. When the experienced eye looks over a promising recruit the guess that follows is not always correct.

"Rib" Falk was the star college pitcher of Texas. Few left-handers as good as he ever hurled for a varsity nine. The Chicago White Sox got Falk and it was predicted that he would be a "flivv" as a pitcher, but that he might be converted into a good infielder. But here is Falk playing the outfield for Chicago and a lot of people think that he could pitch better ball than some of the pitchers that are working for Kid Gleason.

Luzerne Atwell Blue of the Detroit Tigers is probably the most spectacular first baseman in the American league. He is one of the best fielders, batsmen and base runners in the game. But when Detroit got Blue and while he was still in the minor leagues, all the scouts that looked at him said he would never do for an infield position and that he would make a good fielding outfielder, but would have the drawback of weak hitting. When Blue started playing first base, the idea caused much laughter among the wise men of the game who had watched him.

You never can tell in baseball.

WESTFORD FOLKS IN PASADENA, CAL.

(Special to The Sun)

PASADENA, Cal., April 29.—Mrs. J. A. Cameron and Miss Eleanor Cameron of Westford, Mass., who came to the Pacific coast via the Panama canal and Honolulu, have been spending some time in Pasadena, staying first at the Hotel Huntington and now at the Hotel Maryland.

Miss Cameron was the honor guest Saturday evening, at a smart dinner party given by Mrs. Mary W. T. Dickinson at the Maryland. The dinner preceded the brilliant Rose ball at the hotel and Mrs. Dickinson's guests included the honor guest, Miss Cameron, Miss Isabelle Craig of New York, Miss Helen Horst and Miss Beatrice Horst of San Francisco, Ensign Orville Cope, U.S.N., and Ensign Pollard, U.S.N., stationed on the U.S.S. Nevada, Ray Preston and Carlton Wright.

Miss Cameron will be the honored guest at a dinner at the May Day Dinner dance at the Maryland this evening.

ment now in progress at the Crescent alleys. He rolled a three string total of 363. Barnes, Houston and Dr. Hewson jumped into the lead in the three men class with a mark of 1041. The scores to date follow. Individual, (weekly), 1st, McCormick, 412; 2nd, Houston, 362; 3rd Kirk, 361; 4th, Flanders, 356; 5th, Dr. Horne, 342. Twoman,(weekly),1st, Dr. Hewson, Flanders 713; 2nd, Barnes, King, 709; 3rd Dr. Horne, Houston, 706; 4th Barnes, Dr. Horne, 682. Three man (weekly), 1st Barnes, Houston, Dr. Hewson, 1041; 2nd, Dr. Bernstein, Dr. Horne, Barnes, 1032; 3rd, Exton, Kempton, Flanders, 1028. High 3-string total, (daily) Monday, Schonbom, 361; Tuesday, Dr. Hewson, 365; Wednesday, Kempton, 376; Thursday, McCormack, 412; Friday, Barnes, 363. High 3 picked string total, (weekly), King, 173, 122, 121, total, 423.

TRY A SUN CLASSIFIED AD

Wanted

	Per Hour
Bricklayers	$1.10
Plasterers	$1.10
Stonecutters	$1.02½
Stoneplanemen	82½c

Must be Union Men

Plenty of work for good mechanics only.

Write or Apply

EMPIRE CONSTRUCTION CO.
218 North Clark Street
Chicago, Ill.

Wanted

	Per Hour
Carpenters	$1.00
Lathers	$1.00
Painters	95c
Plumbers	$1.02½
Slate and Tile Roofers	$1.00
Tar and Gravel Roofers	92½c

OPEN SHOP

Only experienced mechanics wanted. Apply by letter

EMPIRE CONSTRUCTION CO.
218 North Clark St., Chicago, Ill.

All the News of All the Sports

Early Every Morning In

"The Pink" every morning

Complete Sports Edition OF THE BOSTON AMERICAN

It's Accurate! You can bet your cox on 'The Pink'

WRESTLING

WEDNESDTY, MAY 3RD

"Cyclone" Burns vs. "Bob" Johnson
"Bill" Rudy vs. "Tommy" Record

Crescent Rink. Adm. 75c, 85c, $1.10

Berton Braley's Daily Poem

A TIP TO DEMPSEY

Jack Dempsey's gone to Europe where he'll play around a while;
He's got a raft of baggage and he's traveling in style.
He'll give the crowd an eyeful in the countries he will strike
And show the foreign peoples what a champion is like.
Perhaps Jack Kearns will match him with some fighters over there,
If anyone is brave enough to meet him anywhere;
We don't know what his plans are but we feel we ought to shout,
"Oh, the Boulevard'll git you if you don't watch out!"

We've seen a lot of champions go down the primrose trail,
We've seen 'em in the pride of youth grow logy, fat and stale.
They blew their money swiftly and they had their merry fling—
And soon another champion had knocked 'em from the ring!
So listen, Mr. Dempsey, if you'd keep your youthful pep,
Have all the blooming fun you want but always watch your step!
Beware the wine - look out for vamps who often lurk about,
Or "the Boulevards'll git you if you don't watch out!"

You've sidestepped old John Barleycorn—and you were wise in that,
For many is the champion that guy has kayoed flat;
But Paris lights are very bright and Paris nights are gay
And you'd be more than human if you didn't want to stray
Along the path that folly treads, but oh! remember, Jack,
There is a cullud gentleman who waits your coming back;
So shun the wicked boulevards and don't grow soft or stout,
Or Mr. Wills'll git you if you don't watch out!

(Copyright, 1922, The Lowell Sun.)

TO FIGHT HINDU NATIONALISTS

Parsees at Bombay, India, being trained in the manual of arms to combat followers of M. K. Gandhi, nationalist leader, if an open revolt comes.

REAL ESTATE TRANSACTIONS—BUILDING NOTES

A House That Will Sell

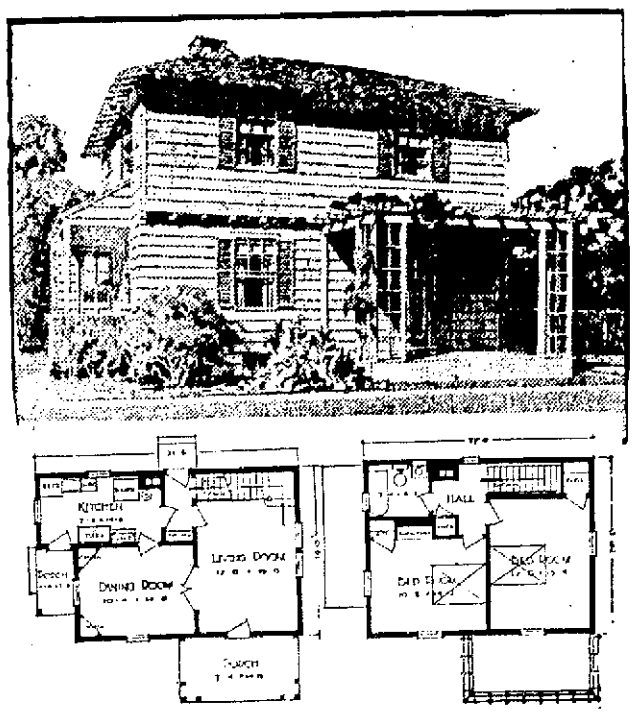

(Copyright, Curtis Companies, Inc., Clinton, Ia.)

This house could be built for somewhere near $5045, which is the estimate of the Curtis Service Bureau, Clinton, Ia., the designers. It must be kept in mind that local figures would probably be either higher or lower than this figure.

You can't create a beautiful house with an ugly house as a starting point. That doesn't mean you must have a large or elaborate house. It means a well-designed house, the right size for your particular family's needs, be it three rooms or 12. Too large a house is in as bad taste as too small a house, for it represents needless waste of space, labor, time, material, and cost of construction and upkeep.

The house pictured here is an admirable one in many ways. To begin with it is well designed. It will not go out of style and become unsalable in a few years. It has only five rooms and they are arranged on two floors so that a minimum of ground space is taken up. The outlines of the house form a simple rectangle 31 feet 6 inches wide and 19 feet deep. The hip roof with its wide eaves and open cornice is a popular type. The use of shutters and small-paned windows shows excellent judgment in securing a good exterior, and the overhang of the second story with its small supporting brackets is another good touch. Tradition has it, you know, that the original colonists planned their houses with an overhang so as to shoot directly down at Indians knocking at the front door with their tomahawks. In these less troublous times it is used for its decorative, rather than its defensive, possibilities. Care in handling details of design is also evident in the attractive chimney, and enticing porch with latticed posts and exposed rafters in pergola effect.

The living room occupies the right half of the first floor, with the open stair along the rear wall, opposite the front entrance. There are two generous windows on the long outside wall, and the entrance door also furnishes light for this pleasant room. French doors separate it from the dining room. Cheerfulness, so essential to teh enjoyment of meals, is assured by windows on two other sides. A pair of corner china closets make good use of otherwise waste space, and give the dining room a pleasing shape.

A front door to the kitchen—that's a happy thought, isn't it? The picture shows this door, in the ell made by the kitchen projecting beyond the rest of the house. This feature makes this house a good one for the lot that is hard to reach from the rear. The long, narrow shape of the kitchen permits of unusual efficiency in the arrangement of the fixtures—sink and drainboard, range, dresser and refrigerator. There's space for a wall-cabinet breakfast or work table, too. Many steps will be saved by the direct access from kitchen to living room, near the stairs, which has the advantages of a rear stair, without its extra cost. The rear entry, which provides refrigerator space, delivery shelves, and handy access to the basement, is part of the rectangle of the floor plan.

Instead of being divided into several cramped rooms, the second story has only two large bedrooms, with excellent closets. There is more than the usual amount of wall space, so that the woman of the house may change the furniture about to suit her fancy. There will still be good light, and cross-ventilation. In one of the bedrooms, a built-in dressing table with adjustable side-mirrors is a delightful idea. A little bench of just the proper size is made to go with this bit of permanent furniture.

Furniture for this house can be purchased from A. E. O'Heir & Co., in Hurd st on reasonable terms.—Adv.

THE GREAT AMERICAN HOME

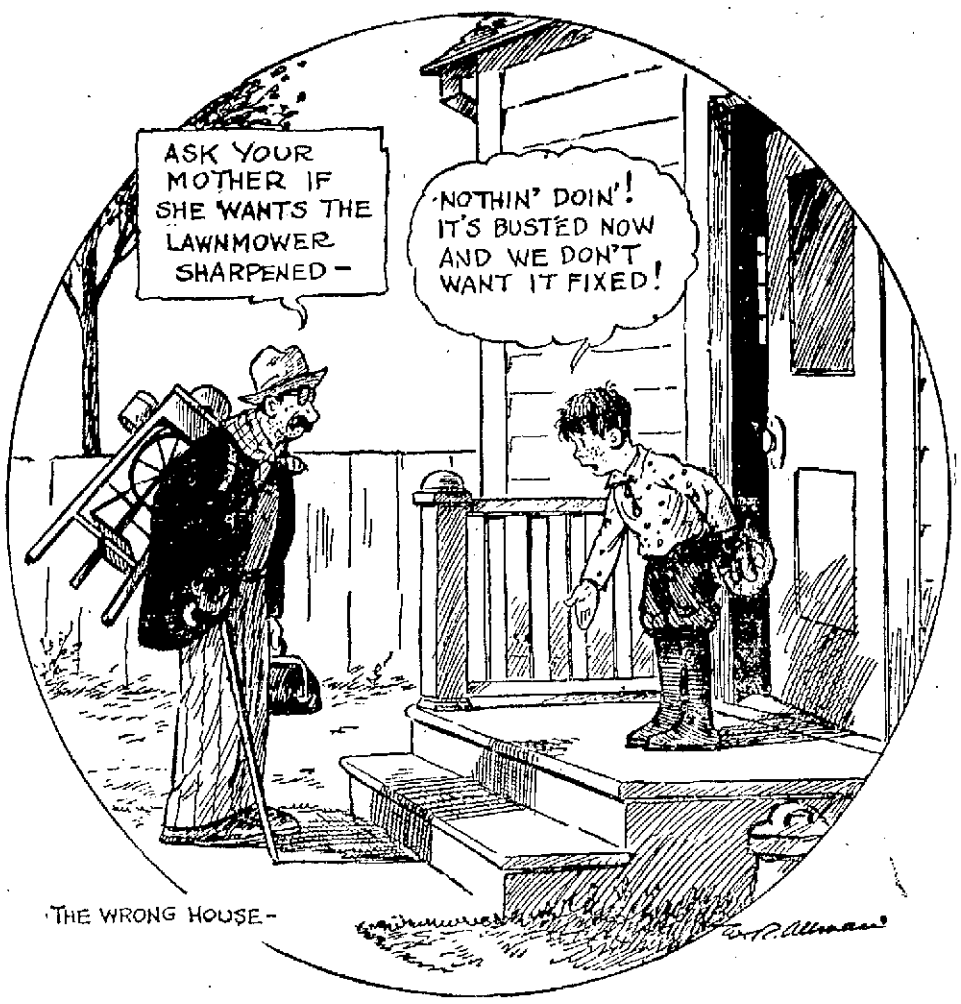

REAL ESTATE SALES

Thos. H. Elliott, real estate and insurance, offices 6 Central street, cor. Prescott, reports the following sales negotiated during the past week:

On behalf of Mark J. McCann, local Studebaker representative, conveyance has been effected of his residence at 216 Princeton street at its junction with Sayles. The house is of square colonial type with eight rooms and bath. The land included totals 2060 square feet. The grantor is Charles G. Drew, the treasurer of the Lowell Co-operative bank. Mr. Drew purchases for personal occupancy.

Final papers have been sent to record in the transfer of a double house and stable at 50-52 Fifth street. The apartments have five and eight rooms respectively. The land conveyed totals 4050 square feet. The sale is effected on behalf of Robert H. Elliott, the grantee being Nazar Simonian. The transfer is made in conjunction with the office of Sterling B. Crosby.

Also the sale of a two-apartment property at 25-27 Liberty street, near Lincoln square. The apartments have seven rooms and bath each. Land approximating 9400 square feet is conveyed in the transfer. The sale is negotiated on behalf of J. G. Wright, the grantors being Andrew Wilson and Eliza F. Wilson who purchase for personal occupancy and investment.

Final papers have been passed in the sale of a parcel of land situated on the southerly side of the Mammoth Road in the Collinsville section. The lot approximates 4000 square feet and is sold on behalf of Mrs. Jennie P. Brown of Tyngsboro, the grantee being John J. Connelly, buying for investment purposes.

Sales by E. Gaston Campbell

E. Gaston Campbell with offices in the Hildreth building reports the following sales for the week ending April 28th. Final papers have been passed on 500 feet of land with store and other buildings thereon situated at Lakeview, opposite roller coaster. The purchaser in this transaction is Edward J. Hines, manager of Curley's market. The grantor being Louis T. Bechard.

Final papers have been passed on the 10-acre lot situated in East Dracut, consisting of a small house, about 60 fruit trees, over 1000 berry bushes and a large number of grape vines. The grantor being Mary J. Quigley.

Sales by Philip J. Gralton

The following sales were negotiated through the office of Philip J. Gralton, real estate and general insurance, 417 Fairburn building:

Final papers passed and recorded on sale of a six-room cottage with all modern improvements at 43 Eastis avenue. With above, an extra lot of land was conveyed. John J. King et ux, gave title to Arthur Houle et ux, who buys for personal occupancy.

Final papers passed and recorded on sale of an eight-room house with all improvements at 29 Essex street. About 4000 square feet of land was conveyed with it. Lizzie Cullen gave title to Mary Lynch O'Neil, who buys for a home.

Final papers passed and recorded on sale of two-tenement house and three-car garage at 89-91 Methuen street. Each tenement has six rooms with all improvements. About 6000 square feet of land was conveyed. Annie Decosse of Fall River, Mass., gave title to Jos. E. Sullivan, senior member of the firm of Sullivan Bros., the well known printers. He buys for home and investment.

Bill of sale recorded on sale of a small variety and grocery store at 44 Fulton street. Joanna Jastrah sold to Mary Hobden, who is now conducting the business.

BUILDING PERMITS

The following permits for new buildings and alterations were issued this week, by the inspector of public property:

Joseph Mehan, East Merrimack and Park streets, addition for garage; cost, $700.

Felix Gallagher, 20-22 Viola street, garage; cost, $200.

William J. Lambert, 963 Middlesex street, general alterations and addition to allow for garage, cost, $1000.

Mary A. Coyle, 31 Lyon street, garage; cost, $150.

George McWilliams, 47 Agawam street, garage; cost, $300.

Samuel Profio, 1552 Middlesex street, addition for bath room; cost, $500.

Ernest Woerner, 33 Boston road, storage shed, cost, $200.

Reginald Ersson, 195 Avon street, garage; cost, $160.

Eleanor Leary, Hawthorn street, one-family dwelling; cost, $3500.

Mrs. Eva Webster, 171 Upham street, one-family dwelling; cost, [illegible].

Margaret Blackburn, 26-28 Summer street, addition to broke stores; cost, $550.

George Everett, 17 Columbia street, garage; cost, $[illegible].

John Kirkaman, 311 High street, garage; cost, $300.

G. W. Cole, 59 Reed street, garage; cost, $100.

George H. Parr, 240 Liberty street, residence of six tenes; cost, $4500.

Ferdinando M. D'Arezzo, 15 Walnut street, additional rooms; cost, $400.

Mary and Richard P. Henry, 329 High street, garage; cost, $3000.

Mary A. Shea, 5-7 Rhodora street, garage; cost, $75.

Joseph Wagner, 68 Essex street, one-family dwelling; cost, $4200.

E. A. Douglas, 36 Marlborough street, garage, cost, $1000.

Lowell Corporation hospital, new playground; cost, $600.

Mrs. Kate Gray, rear of 785 Stevens street, garage; cost, $300.

Albert Marchand, 526 Aiken avenue, one family dwelling; cost, $2000.

James Wardell, 23 Corbett street, one-family dwelling; cost, $4200.

Sacred Heart church, St. James street, move building to be used for rectory to new foundation; cost, $2500.

Wilfred Lagain, 738 Moody street, addition for store and dwelling, cost $1000.

Margaret Gillock, rear of 398 Lakeview avenue, garage, cost, $[illegible].

Morris Lotel, rear of 91-93 Gates street, garage; cost, $500.

In building a new home plan to have ice put in refrigerator from outside. You can get any size Eddy refrigerator with ice door in back as well as front at A. E. O'Heir & Co., Hurd street.—Adv.

REAL ESTATE TRANSFERS

LOWELL

Mary Hubert to Severin Beaudry, Lakeview ave.

Anneci Decosse et al to Helen M. Sullivan, Methuen st.

Arthur Payette et ux to Alfred Begin et ux, Jacques st.

Orestes M. Pratt et al to Munroe Bickford, Princeton st.

Theodore Koutsouckolis et ux to Theodora D. Koutsouckolos, West Fourth st.

F. Ernest Atkinson to Patrick F. Mahoney, First st.

Damase G. Allard et ux to Louis A. Frechette et ux, Moody st.

Jennie M. Foley to Joseph Perras et ux, London st.

Lizzie H. Cullen to Mary Lynch O'Neil, Essex st.

Coleman Bros., Inc., to Thomas McGee, Columbia park.

Robert H. Elliott to Nazar Simonian, Fifth st.

John McCann to Margaret Manning, Mill st.

William A. Hogan et al, conmrs. to Joseph F. Bateman et al, Merrimack st.

Walter P. Wright to Mary Berube, Bishop st.

Catherine Rodger, by mtgee., to Catherine R. Cowdrey, Houghton st.

Rore Paradis to Joseph C. Silva, Groton st.

Bedros Krikorian et al to Ovhan Markarian, Tyler st.

Hattie M. Orbeton et al to James H. Dorney, Lincoln st.

John R. Sargent et al, trs. to William A. Kearstead, Chauncey ave.

William A. Kearstead to John P. Sargent et al, trs. Chauncey ave.

Z. Prince Coburn to Demetrios V. Trapetsaris, School st.

Hormisdas Gervais to David A. Thomas et ux, Victoria st.

Joseph E. Collier et ux to Anne Trubey, Coral st.

Onesime Sancier to John Baptiste Raucher et al, Dana st.

Onesime Sancier to John Baptiste Raucher et al, Dana st.

Frank W. Cheney to George Berube et ux, Rockdale ave.

James H. Carmichael to James H. Carmichael et ux, Huntington st.

John J. King et ux to Arthur J. Houle et ux, Eastis ave.

John W. Thompson to Mary C. Cullen, Andover st.

George Manos to Andrew Samaras, Cross st.

Edith B. Connelly to Thomas G. Robbins, Beacon st.

Hugh McGrogan Est., by admx., to Florence E. Grant, High st.

Florence E. Grant to Sarah A. McGregor, High st.

James Lambropoulos et ux to Pedros Tatlon, Second st.

Manuel Caires to Antero Neves, Townsend ave.

Thomas F. Garvey, to J. Alfred Loquin, Hawthorn st.

Calixte Lemire, to Cordelia Lemire, et al, Smith st.

Lucile W. Ramson, et al, to James M. McDowell, et ux, Arlington st.

Mark J. McCann, et ux, to Emma E. Drew, Princeton st.

George E. Merrill, et ux, to Edward C. Farley, et ux, Highland ave.

Michael J. Coughlin, to Lizzie M. Parker, et al, Warwick st.

Emily Bingley, to Joseph M. Normandy, et ux, West Adams st.

Stavros Doukoures, to Theodora Doukoures, Townsend ave.

BILLERICA

Charles L. Edwards, to Stella M. Merrill, Nutting's Lake Park, Extension.

Fanny Wheelhead, to John L. Flynn, et ux, Cook rd.

George Lawrence, et al, to Allen James Macdonald, Pearl Lake Annex.

Amor Miller, et al, to Lucius Hunt, Wapiple st.

Elmer R. Bartlett to Frank E. Hagan, Park ave.

William Davey, by Elsie Crosbie et ux, Nutting's Lake Park Extension.

Eugene P. Hamilton, to Katherine V. Hyler, The Pines.

Aaron Adelman, to Margaret McKiernan, Rhodora Terrace.

Suburban Land Co., Inc., Boston, to Fulton Mills, Nutting's Lake Park.

Suburban Land Co., Inc., Boston, to Mary A. Carroll, Nutting's Lake Park Addition.

Aaron Adelman, to Anna G. Clark, Rhodora Park.

CHELMSFORD

Silvester Vencavage, by mtgee. to John A. Crowley, Pine Hill Rd.

George M. Wright, to Ethel Hoyt, Bartlett st.

Marion W. Adams, to Clarence J. Leavitt, Sherman st.

George W. Dewire, to Emile J. Lebrun.

George W. Day, to Carl J. Olson, et ux, Stoney Extension.

DRACUT

Pedro Tobey, Investment Co. Inc., to Victor Hetel, Hildreth Street Terrace.

Victor Hetel to Sophia Delezanes, Hildreth Street Terrace.

Frederick A. Coon, to William F. Coon, Girard st.

Elmer Jones, to Celia Jasham, et ux, Hood Park.

Lawson Land Trust by trs. to Carlton G. Pollitt, Merrimack Park.

Louis T. Bechard to Edward J. Hines, Lakeview ave.

TEWKSBURY

Frank E. Riley to Louis Marion, Dewey st.

Jean M. Danielson to A. Evelina Surprenant, Pine Plains.

Manuel G. Macchela to George Silva, Beech st.

Janett W. Pike et al. to Daniel P. Pike.

TYNGSBORO

John H. Roberts to Louis Trudeau et ux.

John H. Heanessey to Joseph E. Normandy et al., Mountain Rock park.

Fred L. Snow to William J. O'Neil, Lemire ave.

Katie D. Greenleaf to Alfred Le Roy et ux.

WESTFORD

Edith L. Hildreth est. by admr. to Harry B. Coburn, Main st.

WILMINGTON

Frank H. Bell to Walter M. Farello, Laurel ave.

Isaac Gordon to Jacob Kadis, Blackstone st.

Ellen M. Smith to Edward J. Gaffey, Hebson st.

John W. Rorke, tr. to Annie Siegelman, Maple Brook park.

George F. Dodge to Eva May Thompson, Lowell st.

William H. Killam et al. to George F. Foote.

Lars Andrew Larssin to Gustar O. Hakanson et al.

Gustaf O. Hakanson et al. to Emanuel Karidakis.

DONOHOE HOMESTEAD ON THE MARKET

One of the picturesque places well known hereabouts has been placed on the market. It is the Peter H. Donohoe homestead in Dracut, not one mile outside the city limits, and directly accessible by Pelham electric cars.

Two modern houses occupying a position that overlooks a pastoral valley are included in the proposed sale, also a barn 100 feet long and 45 feet wide; chicken houses, ice house, corn cribs—in fact complete building equipment for farming purposes.

The farm has about 57 acres of land. Fifty to sixty tons of hay have been harvested every summer from this land, which is irrigated by Beaver Brook, a clear stream running directly through. A gravel bank is available with supply almost unlimited for building purposes.

An opportunity is here offered for restful home life, combined with profits measured only by the extent to which the purchaser desires to utilize the soil.

SOLID COMFORT

Secretary of War Weeks enjoys a cigar after one of the numerous banquets he is obliged to attend

VESPER COUNTRY CLUB MAY PARTY

The annual May party of the Vesper Country club was held last night under ideal conditions. Socially the affair was most successful and was attended by upwards of 150 members of the club. Dancing began at 9 o'clock and continued until 2 o'clock, when a May breakfast was served. The committee in charge was composed of George H. Runels, Alvah H. Weaver, Gardner Macartney, E. D. Scribner, F. Leroy Parchert, George O. Robertson, Robert B. Wood and Edward F. Woodward.

Walter E. Guyette
Real Estate, Broker and Auctioneer
Office, 53 Central St., Rooms 57-58
A complete list of city properties of exceptional quality at bargain prices.
MONEY LOANED ON REAL ESTATE
Parties can borrow on either first or second mortgages. Old mortgage notes discounted. Holders of notes can have money advanced on individed estates anywhere.

Plate Glass
Window Glass
Glaziers
LOWELL PLATE & WINDOW GLASS CO.
190 French St. Tel. 540

DO YOU KNOW BEANS?
THEN TRY FRIEND'S NEW ENGLAND BRAND
At All Grocers

Daniel H. Walker
GENERAL CONTRACTOR
529 Dutton Street

William Drapeau
GENERAL CONTRACTOR
17 Mt. Washington Street

TROY BRAND BLUING
Prepared from a formula that can't be improved. Made in Lowell. Ask for it at your grocers.
TROY CHEMICAL CO.

Thomas H. Elliott
Established 1865
REAL ESTATE and INSURANCE
04 Central St., Corner Prescott

JOHN A. COTTER & CO.
HEATING
—AND—
PLUMBING
5 ADAMS STREET, LIBERTY SQ

ROOF PAINT
Coburn's Bull Dog PAINT and VARNISH REMOVER
Eats Paint, Bites Varnish but doesn't injure the wood nor you.
Qt. 80c

SCREEN PAINT
TUFCOTE (Varnish Stain)
For finishing or renewing old or dingy furniture, floors and woodwork. A good variety of colors.
Qt. $1.45

C. B. COBURN CO.
63 MARKET ST.
FREE CITY MOTOR DELIVERY

COLORED ENAMELS
Durable and hard drying. Fine for porch furniture—will not stick to the clothing. Easy to keep clean. Regular shade
Pt. 80c

MOTOR TRUCK and WAGON PAINT
Also for use on farm tools, or any wood or metal surface where a high gloss finish is wanted. Black.
Gal. $3.05

FLOOR PAINT
BOAT PAINT

Frank L. Weaver Alvah H. Weaver
Not Always the Cheapest But Always the Best.
Frank L. Weaver & Son
ROOFING CONTRACTORS
Established 1871
Over fifty years of honest dealings with satisfied customers. Personal supervision of all work. The best of materials and workmanship.
Ask a man who owns a "Weaver Roof"
OLD ROOFS REPAIRED
Office: 45 Washington Bank Bldg.
Phones 2192-W—2192-R

WALL PAPERS
Largest Stock of High Grade Wall Papers and Mouldings in Lowell
The Bon Marche DRY GOODS CO.

JOHN BRADY
155 Church St. Telephone
DRY SLAB WOOD, MILL KINDLING WOOD, SPRUCE EDGINGS, HARD WOOD, HARD WOOD BUTTS, HARD AND SOFT WOOD TRASH. I guarantee my $1 and $2 load of Mill Kindlings to be the best in Lowell.
If not as represented, the wood is free

R. A. WARNOCK
General Contractor
FOR BRICK WORK, PLASTERING AND CEMENT WORK
ALL KINDS OF REPAIRING
197 Appleton Street

PLUMBING AND HEATING
J. W. Stewart Co.
359 Bridge St. Tel. 868

MOTORCYCLES, BICYCLES
INCANDESCENT GAS LAMPS
GEORGE H. BACHELDER
BABY CARRIAGE WHEELS AND TIRES
5 and 7 Postoffice Ave
Tel. 1758 Lowell, Mass.

JOHN H. O'NEIL
SHEET METAL WORKER
Tinsmith, Furnaces, Skylights, Blow Pipes, Tin Roofing and Ash Chutes. General Jobbing of All Kinds
118 Gorham Street

FOLLOWING our usual custom, our down-town office will close Thursdays at 12.30 p. m., and our yards Saturdays at 12 noon, during the six months' period from April 1st to October 1st.
However, one or the other is always available.
E. A. WILSON CO.
700 BROADWAY

For Photo Engravings That Satisfy
Try The BARR ENGRAVING CO.
53 Beech Street Tel. 2244

FULL WEIGHT
FULL MEASURE
FULL SERVICE

RELIABLE BUSINESS CONCERNS

CLEAN AND PROGRESSIVE BUSINESS

ROCHE'S PACKARD LIVERY
Twin Six Limousines for All Occasions
WEDDINGS AND FUNERALS OUR SPECIALTIES
369 Bridge St. Tel. 6356-W

WIRING

Consideration is now being given electrical wiring for the coming spring. Estimates will be furnished by us for immediate or tentative plans. Our phone number is 3096.

L. A. DERBY CO.
Electrical Contractors and Jobbers
58-64 Middle Street Phone 3096

MIDDLESEX STEAM LAUNDRY
First class work guaranteed
Patronize home industries
Send your laundry to a local laundry
267 MIDDLESEX STREET ~ TEL. 930

LANDRY LOOM COMPANY, Inc.
8 Western Ave., Lowell, Mass.
LOOMS AND PATENTED ATTACHMENTS
Repair Parts for All Makes

LYNE-HAY-CEMENT FERTILIZER
VERMONT HERCULES
631 DUTTON ST. TELEPHONE 128
O.P. DAVIS.

Unquestionably
THE MOST EFFICIENT WELDING SHOP IN LOWELL
ACME WELDING WORKS
16-18 Perry St. Tel. 5142-3175-W

WESLEY D. PIERCE
Plumbing and Heating Contractor
SHEET METAL AND FURNACE WORK
425 Bridge St. Phone 5598

FOR GOOD HORSES
HANSON'S SALES STABLES
C. H. Hanson & Co., Inc., 61 Rock St. Tel. 154

THE HIGHEST GRADE
OLIVE OIL
For Medicinal and Table Use
PERICLES has attained the highest honors in a pure, rich, high grade oil. Those who desire the best buy from us and our dealers.
E. G. SOPHOS
464 Adams Street

HAVE YOU PLANS
for sheet metal work to be done? Then bring them to us and let us figure with you on the job, whether you decide to place the order in our hands or not. Store fronts, metal ceilings, roofs, leaders, cornices, etc. Highest grade work.
UNION SHEET METAL CO.
337 Thorndike St.

EASTERN CONFERENCE AT SPRINGFIELD

An enthusiastic report of proceedings at the eastern conference at Springfield during the last week is given by Miss Inez Field Damon and students in the supervisor's class in music, who attended the conference. The most interesting feature of the program was a luncheon Wednesday, at which only present and former students in the music department of the Lowell Normal school were present. Among those who were present were: Pauline Meyer, '1913; Mabel Fremmer, '13; Natalie T. Southard, '14; Betridge E. Tucker, '15; M. Theresa Sullivan, '18, and Marion E. Knightly, '19.

The state meeting of superintendents called by the department of education at Framingham Normal school will be held next week, and Principal Clarence M. Weed will attend.

With the laying out of three clock golf courses on the campus, Miss Abbie Louise Day of the department of education has organized an enthusiastic golf club.

Mr. Carl L. Schrader and Miss Louise S. French, state supervisors of physical education, have agreed to be present in connection with the mothers' day observance on May 17. Miss Miriam H. Milner of the department of physical education has planned a number of outdoor activities to be carried out under her direction.

The Normal school quartet—Missen Daisy Prescious, Ruth Boulger, Ruth Smith and Muriel Weatherhead, all members of the music supervisor's course—sang at the banquet of the Eastern Conference of Music Supervisors Wednesday evening. Miss Elsie Burne was the accompanist.

Miss Blanche A. Cheney of the department of history and civics, who has been conducting a university extension course in "Project Methods of Teaching Citizenship" Wednesday evenings in Haverhill, was the recipient of many expressions of appreciation by a large number of teachers who had been enrolled in the class at the closing session, last Wednesday evening.

RADIO FIRE RULES

If you have a radio receiving set be sure that—

1. The antenna is so located that it cannot contact with light or power wires.
2. It does not cross over or under wires of a circuit carrying current of more than 600 volts.
3. The lead-in wires on the outside of the building do not come nearer than four inches to any electric light or power wires unless separated by a continuous and firmly fixed non-conductor.
4. Each lead-in wire is provided with an approved protector located as near as practicable to the point where the wire enters the building. The use of an antenna grounding switch is desirable, but does not obviate the necessity of getting the arrester.
5. It is water piping, and not gas piping, that is used for grounding your set.
6. An approved ground clamp is used whether the ground wire is connected to such pipes or piping.
7. Wires inside the house do not come nearer than two inches to any electric light or power wire unless separated by a continuous and fixed non-conductor.

These are some new regulations the National Board of Fire Underwriters has just announced.

Radiographs

DEXTER IS RADIO FAN

Member of City Budget and Audit Commsision is "Listening In"

Local radio experts and enthusiasts will be surprised to know that one of the city's prominent business men, a member of the city budget and audit commission, is enrolled with them in the pursuit of their favorite pastime.

Royal K. Dexter, when interviewed on the subject today, admitted that he

ROYAL K. DEXTER

has become interested in radio, and has been enjoying the benefits of an excellent receiving set for the last three or four weeks. His time is somewhat restricted, however, but he finds time occasionally to spend an evening listening in on the entertainments broadcasted from the great stations.

Mr. Dexter reports that Pittsburgh, Newark and Medford Hillside have afforded him the greatest amount of entertainment, and at times are heard with perfect clarity. On a few occasions static conditions have rendered them almost indistinguishable.

A lot of fun and a lot of aggravation have been experienced by Mr. Dexter in his experiments. He announces that he has not yet received a message from Mars, but expects one at any time, and when it arrives he will gladly acquaint the public with the fact.

BOY ON ERRANDS TAKES RADIO SET ALONG

Get out your bike and rig up a trolling radio receiving set.

Joseph Adams, 14, of Seattle, Wash. says it's easy.

Young Adams put up the set shown here. Now he can go out on errands and still get the baseball returns broadcast from the city.

He twisted the aerial around the wooden frame erected on the handle

JOSEPH ADAMS AND HIS "BIKE RADIO."

bars. Then he attached his lead to his minature receiving set in front of him.

The tuning coil surrounds a cylindrical phonograph record. The rest of the apparatus Adams attached to the frame of his bicycle.

Since the bicycle could not furnish the ground for his set, on account of the rubber tires on it, Adams has a trailing wire for that purpose.

Whenever he wants to receive a message, he stops, sticks the wire into the ground, or attaches it to some pipe leading into the earth, and listens.

BALFE SERVICE CO.

The Balfe Service Co. is a concern doing business at 67 Middle street. It specializes in job printing and engraving, multigraphing, duplicating and addressing. Its work is first class and is sure to please. All jobs are under the personal supervision of the proprietor, Mr. Lewis Balfe.

TRY A SUN CLASSIFIED AD

Plans for Building Radio Set Designed by U. S. Experts

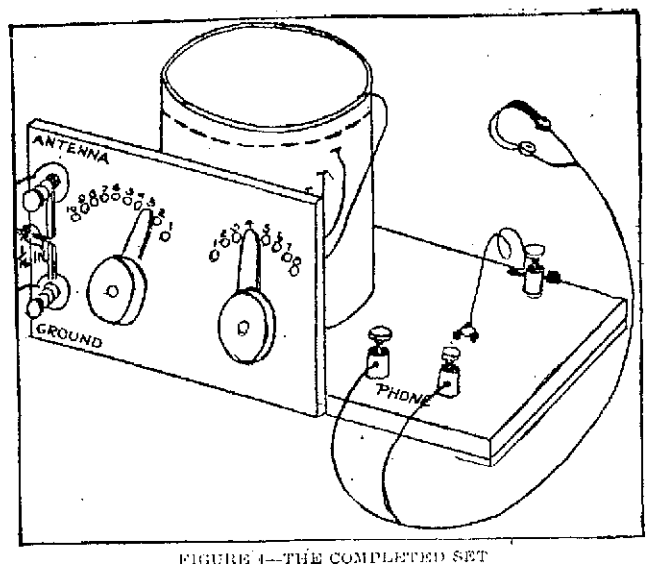

FIGURE 4—THE COMPLETED SET

This is the fourth and last installment instructing you how to build your own radio set as designed by United States experts. Put the story together, making it complete, and then go to it, using the diagrams as per instructions.

After all the parts of this crystal-detector radio receiving set have been constructed and assembled the first essential operation is to adjust the fine wire which rests on the crystal to a sensitive point. This may be accomplished in several ways; one method is to use a buzzer transmitter.

Assuming that the most sensitive point on the crystal has been found by the method described in the paragraph, "The Test Buzzer," the rest of the operation is to adjust the radio receiving set to resonance or in tune with the station from which the messages are sent.

The tuning of the receiving set is accomplished by adjusting the inductance of the tuner. That is, one or both of the switch arms are rotated until the proper number of turns of wire of the tuner are made a part of the metallic circuit between the antenna and ground, so that together with the capacity of the antenna the receiving circuit is in resonance with the particular transmitting station.

It will be remembered that there are 10 turns of wire between adjacent contacts of the 8-point switch and only 1 turn of wire between adjacent contacts of the 10-point switch. The tuning of the receiving set is best accomplished by setting the right-hand switch arm on contact (1) and rotating the left-hand switch arm over its contacts. If the desired signals are not heard, move the right-hand switch arm to contact (2) and again rotate the left-hand switch arm throughout its range. Proceed in this manner until the desired signals are heard.

It will be advantageous to know the wave lengths used by the radio transmitting stations in the immediate vicinity. A greater wave length requires more turns of the coil.

The Test Buzzer

The more sensitive spots on the crystal can be found by using a test buzzer. The test buzzer is used as a miniature local transmitting set. This is shown in Figure 3. The buzzer dry battery, and switch may be mounted on the table or a separate board. The binding post marked "ground" may be one terminal of the dry cell connected to the binding post marked "ground" on the receiving set.

The current produced by the buzzer will be converted into sound by the telephone receivers and the crystal, the loudness of the sound depending on what part of the crystal is in contact with the fine wire.

To find the most sensitive spot, connect the test buzzer to the receiving set, close the switch and if necessary adjust the buzzer so that a clear note is emitted. Set the right switch arm on contact point No. 8 and connect the telephone receivers to the binding posts.

Loosen the set screw of the crystal detector binding post slightly and change the position of the fine wire to several positions of contact with the crystal until the loudest sound is heard in the phone. Then slightly tighten the binding post set screw.

Women Take Very Active Part In Indiana Senate Fight

HARRY S. NEW

ALBERT BEVERIDGE

By N.E.A. Service

INDIANAPOLIS, Ind., April 28.—When Senator Harry S. New of Indiana first launched his campaign for the republican nomination to succeed himself in the upper house of the national legislature he counted on waging his fight, to a considerabe extent, through speeches broadcast by radio telephone.

His friends did not deem an organization of women voters desirable in support of his candidacy.

They have changed their minds. Or, rather, ex-Senator Albert J. Beveridge, who seeks to go back to Washington in Senator New's place, changed their minds for them.

Sought Women First

Beveridge went, first and foremost, after women's votes. He spoke and lectured throughout Indiana, and for the most part in churches. Frankly he sought to enlist women especially in his cause.

After about a month of this, Senator New's friends acknowledged that their candidate's women supporters must be brought more actively into the contest.

The result is that much of the most effective campaigning, as between New and Beveridge, is being done by women, and there are more women speakers in the field than men.

Keeps Up Radio

New has not given up his fight by radio. Several of the halls where he has spoken or is to speak are fitted with radio telephones and the senator hopes, in particular, to reach thousands of farmers by this means. Nevertheless, the importance of the appeal to women is fully recognized.

Two such practical politicians as Senator Watson, republican, and Thomas Taggart, democratic leader in Indiana, say they think New will be nominated, and Watson adds that the republican nomination is equivalent to election, as he considers the democratic party in the state "greatly demoralized." The democrats take a different view. Their verdict is that the New-Beveridge rivalry has developed considerable bitterness, which they predict will divide the republican party into factions, whereas they say their own contest is friendly, though they have five candidates for nomination in the field.

Test on May 2

The democratic aspirants are ex-Governor Samuel M. Ralston, who, the news in general seems to conclude, is likely to get the nomination; State Senator B. B. Shively, a relative of ex-Vice President Marshall, Daniel W. Simms, Dr. Jesse Sanders and Charles Howard.

The test will come on May 2, when the Indiana primaries will be held. It will be the first test of the kind, of national interest, anticipatory of the next election.

MIDDLESEX STEAM LAUNDRY

The Middlesex Steam laundry guarantees all its work. It has men on the road to call for and deliver work with no extra charge. Have this company do your laundry work and you will be satisfied. Call up Tel. 930 and some one will call at your home.

ROCHE'S PACKARD LIVERY

The best is none too good, so when you are in need of an automobile for a wedding, christening or funeral, why not hire one of Roche's Twin-Six limousines. They do not cost any more, and they will afford you great comfort in riding. Roche's place of business is at 369 Bridge street and his telephone number is 6356-W.

REPORT OF DEATHS

For the Week Ending April 29, 1922

Age
20 - William H. Burke, 51, endocarditis
21 - Sophie Coulombe, 56, apoplexy.
Mary Farlington, 77, cardiac asthma.
Andre Cyr, 31, illum. gas poisoning.
23 - Peter Dardas, 9m, pneumonia.
John Heavey, 69, arteriosclerosis.
Leon Kazenowski, 54, fracture of base of skull.
24 - Edward Cawley, 69, angina pectoris.
Yelgilhe G. Rogna, 3, myocarditis.
Mary Devine, 66, arterio-sclerosis.
Bridget Crane, 73, carcinoma.
Raymond Page, 3m, bronchitis.
25 - William A. Miller, 11, diabetes mellitus.
Leo Doucette, 82, chr. cystitis.
Elizabeth G. S. Swan, 95, old age.
Thomas J. Flynn, 70, cardiac.
26 - George F. Conway, 78, cardio renal.
Frances D. Roberts, 70, arterio-sclerosis.
Dicsne Branchemin, 16, cholecystitis.
H. Ge Lassler, 83, arterio-sclerosis.
Rosalie Pepin, 79, chr. heart disease.
Irene Metivier, 15, septic endocarditis.
Alfred Christian, 1, re. bronchitis.
STEPHEN FLYNN, City Clerk.

LIMOUSINE UNION

The Lowell Limousine union met last night in the chamber of commerce rooms and considerable business was transacted. Several applications for membership were received and acted upon. It was voted to have emblems made for the next meeting on Tuesday evening, May 2. The by-laws were accepted. The meeting was conducted by Pres. John P. O'Connell.

TURNER CENTRE SYSTEM BABY

As each day of a child's life shows added brightness, one great factor can be given credit, namely, rich milk. TURNER CENTRE MILK is fed to hundreds of healthy, growing babies in Lowell every day.
Send In Your Baby's Picture—28 to Run In This Series
8 THORNDIKE ST. PHONE 1161

Lowell Bleachery

ENGRAVING PRINTING MULTIGRAPHING
BALFE SERVICE CO.
Direct mail advertisers.
We print, address & stamp.
67 MIDDLE STREET ~ TEL. 2826

FAIRBURN BLDG. UTS MADE BY WOOD ARE GOOD PHONE 826

FAIRBURN BLDG. UTS MADE BY WOOD ARE GOOD PHONE 826

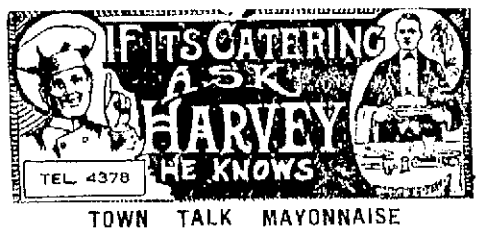

TOWN TALK MAYONNAISE

METAL CEILINGS
Not Only Insure Greater Safety But Add to the Beauty and Appearance of Any Home or Office
FOR INFORMATION ON THE INSTALLATION OF METAL CEILINGS, PHONE 2471
LOWELL METAL CEILING CO.
673 Broadway, Lowell.

GANLEY, THE TRUCKMAN
Daily Trips Between Lowell, Lawrence and Boston
LOCAL TRUCKING—Anywhere, Anytime
26 Third St. Phone 4859-M

BROADWAY AUTO SERVICE
EFFICIENT AUTO REPAIRING
USED AUTOS AND PARTS
LOUIS BORDELEAU, Prop.
658 Broadway
PHONE 388 Always at Your Service

CHICK FEEDS FERTILIZER SEEDS
J. B. COVER & CO., 150 Middle Street

Mrs. ——— Says:
"So pleased am I with the way my recently cleaned and pressed by skirt and coat I am going to ask you to call Wednesday morning for other garments."
We would like to add you to our long list of satisfied customers. All work guaranteed to be the best.
NEW SYSTEM
CLEANING AND DYEING CO.
337 Merrimack St.—Phone 2173-W
Jesse H. St. Pierre, Prop.

BROADWAY AUTO SERVICE

Louis Bordeleau, proprietor of the Broadway Auto Service is an expert mechanician and what he does not know about automobiles is not worth knowing. He repairs all kinds of automobiles and carries in stock parts for all makes of machines. He is doing business at 658 Broadway.

NEW SYSTEM CLEANING CO.

People having work done by the New System Cleaning and Dyeing company are more than pleased with the manner in which their work is done and that is evidenced by the large increase noted in the company's business. This concern has been doing business in this city several years and during that time it has satisfied thousands of people. 337 Merrimack street is the address of the firm.

HARDING NOT TO MEET "CRUSADE"

Children and Wives of Men in Prisons for Violation of War Laws at Capital

Will Not Be Received by President but Will be Given Consideration

WASHINGTON, April 29.—Arrival in Washington today of the "Children's crusade" composed of children and wives of men in federal prisons for violation of war laws, was marked by announcement from the White House that the delegation would not be received by President Harding.

The children and women, the White House announcement said, would, however, be given "every consideration and attention" by Attorney General Daugherty.

Plans of the delegation which has visited a number of cities since it was organized by Mrs. Kate Richards O'Hare in St. Louis, called for a visit to the White House upon its arrival. Announcement by the American civil liberties' union, which is sponsoring the "crusade," said the delegation would endeavor to present its petition to President Harding and then "camp" in Washington until the release of the prisoners."

The position of the president in the matter as outlined at the White House is that the case of each war law violator must be considered on its own merits and that such consideration must be left to the attorney general, who may submit recommendations to the president.

Arriving at the White House grounds in automobiles and with banners proclaiming the purpose of the "crusade," the women and children were notified by the police on duty that regulations precluded the carrying of banners into the grounds. The banners accordingly were checked outside the grounds and the delegation sent in a committee headed by Mrs. O'Hare for conference with Secretary Christian.

Leaving the White House after the conference, Mrs. O'Hare said a committee would be sent to confer with Attorney Daugherty and in the meantime no picketing would be resorted to.

THE STRIKE SITUATION

Mayor Brown Will Ask Pastor to Confer With Mill Agents

Unless the local textile strike situation is cleared up within the next two weeks, Mayor George H. Brown will appoint Rev. Percy E. Thomas, pastor of the First Congregational church, as his official representative, to confer with mill agents of corporations affected by the strike, to see what can be done to resolve the situation and bring about a settlement.

It was the mayor's desire to have Rev. Mr. Thomas accept the appointment as a committee of one at once, but business of his prevented and therefore, the mayor advised him today that he would greatly appreciate it if he will take up this work on the 15th, provided if no settlement occurs in the meantime. In a previous letter, Rev. Mr. Thomas had notified Mayor Brown that his time would be available about the middle of the month of May.

WANTED TO BUY "HALF A PINT"

Trying to buy a "half-a-pint" in the wee small hours of the morning landed a certain young man in the lock-up this morning. He was booked as a suspicious person. When arraigned in court before Judge Enright, in answer to a question as to what he was doing at that time of the morning, he told the court he was trying to buy a half-a-pint.

The man then saw his error and said that he was after a "half-a-pint" bottle. The court said that he guessed it was a whole pint the fellow was after. Probation officer Crowley advanced the startling deduction that the man was trying to say that he was attempting to buy a half-a-pint of liquor, opprobrious epithets followed from those in the immediate vicinity of the dock. The case against the young man was filed.

CHURCH UNION DISCUSSED

WHITE RIVER JUNCTION, Vt., April 29.—The Rev. C. A. Cramer, representing the New Hampshire conference of the Methodist Episcopal church, told the annual meeting of the Vermont conference today that the question of a union of the two had been taken under advisement by the district and would be considered later. The New Hampshire conference held at its recent meeting in Lawrence, Mass., decided that conditions were not yet right for the union, which was proposed last year at the Vermont gathering.

To Inspect New Auditorium

Continued

first selectman of the city or town it represents.

On that day the visiting Legion aires and their city and town officers will be the guests of Mayor Geo. H. Brown and the local American Legion post, through its commander, S. Curtis Garrity, who is in charge of the arrangements. Assisting him are John J. Walsh, past county council president and John O'Grady, both of whom at present are Lowell delegates to the council.

The principal event on the day's program will be a thorough inspection of the Lowell Memorial auditorium, to be arranged for and conducted by Mayor Brown. The delegates and their town officials will convene in Memorial hall at 3 p. m. and from there will go direct to the auditorium. After the auditorium has been visited the delegates will return to Memorial hall for a regular business meeting, to be followed by a banquet served at 6 o'clock.

The council delegation as a whole will be in charge of Major Henry D. Cormerais, county council commander.

STOCK MARKET

NEW YORK, April 29—Under lead of various speculative issues, chiefly oils, coppers and independent steels, today's brief stock market recorded further recoveries from the moderate reaction of the mid-week. Extreme advances among oils, notably Standard Oil of New Jersey and Associated Oil of California, ran from 1 to almost 5 points. Anaconda, Kennecott and American Smelting gained 1 to 2 points. Bethlehem, Gulf States, Lackawana and Vanadium Steels rose 1 to 1½. Equipments, motor specialties and tobacco leather and chemical issues also strengthed. The railway group was not especially prominent in the movement. The closing was strong. Sales approximated 750,000 shares.

Money Market

NEW YORK, April 29—Foreign exchange steady. Great Britain demand 4.42¼; cables 4.42⅝; 60-day bills on banks, 4.40. France, demand 9.19½; cables 9.20; Italy demand 5.29½; cables 5.30. Belgium, demand 8.44¼; cables 8.46. Germany, demand .35⅝; cables 35½. Holland demand 38.11; cables 38.14. Norway, demand 18.70; Sweden demand 25.90; Denmark demand 21.15; Switzerland demand 19.43; Spain demand 15.52; Greece demand, 4.50; Poland demand, .025-8; Czecho-Slovakia demand 1.93; Argentine demand 36.12; Brazil demand 13.75; Montreal 98½.

Liberty bonds closed: 3½'s 99.40; first 4's 99.34; second 4's —; first 4¼'s 99.54; second 4¼'s 99.50; third 4¼'s 99.76; fourth 4¼'s 99.82; victory 3¾'s 100.04; victory 4¾'s 100.62.

Cotton Market

NEW YORK, April 29—Cotton futures opened steady. May 18.23; July 17.75; Oct. 17.56; Dec. 17.50; Jan. 17.35.

Cotton futures closed steady. May 18.21; July 17.72; Oct. 17.85; Dec. 17.55; Jan. 17.55.

Spot cotton steady; middling 18.35.

Clearing House Banks

NEW YORK, April 29—The actual condition of the clearing house banks and trust companies for the week shows that they hold $13,411,820 in excess of legal requirements. This is an increase of $4,541,550 from last week.

NEW YORK MARKET

	High	Low	Close
Allis Chal	50½	49⅝	50
Am Beet Sug	40½	40½	40½
Am Can	47⅞	47¾	47¾
Am Car & F	161¼	161	161
Am Cot Oil	24¾	24⅝	24¾
Am H & L	15⅞	15½	15⅝
Am Loco	114¼	114¼	114¼
Am Smelt	58⅛	57¼	58⅛
do pf	98	98	98
Am Sug	75½	75½	75½
Am Sumatra	34½	34½	34½
Am Wool	92¼	91¾	91¾
do pf	106⅝	106⅝	106⅝
Anaconda	53⅝	52¾	53¼
Atch	101¼	100⅞	100⅞
do pf	90	90	90
At Gulf	34⅝	32½	34
Baldwin	116 s	116	116⅞
B & O	47¼	47⅛	47¼
Beth Steel B	79½	78¾	78⅞
B R T	22¼	22	22
Cal Pete	56⅝	56	56⅝
Can Pac	141⅞	141⅝	141¾
Cent Leather	39½	38	38⅝
do pf	73	71½	73
Ches & O	65⅝	65¼	65¼
C & Ill W	9⅝	9⅜	9⅜
do pf	23½	22	22⅞
C R I & P	46½	45½	45½
Chile	19¼	18¾	19¼
Col G & E	58¼	57⅞	58
Col Fuel	32	32	32
Con Gas	116	116	116
Corn Prod	104⅞	103⅞	103⅞
Cru Steel	65	64	64
Cuba Cane	16	15⅞	16
Erie	14	14	14
do pf	24	23½	23¾
Gen Elec	162¾	162	162½
Gen Motors	12⅞	12½	12⅞
Gt No pf	75	74⅞	75
Gt N Ore ctf	39⅞	39⅝	39⅞
Ill Cen	107	106½	106¾
Int Met Com	3⅝	3½	3⅝
do 1st	9¼	9	9⅛
Int Mer Mar	23⅝	23	23½
do pf	84½	83¾	84¼
Int Paper	50	48	50
Kennecott	32⅞	31	32¾
K City S	28⅞	28½	28¾
Lack Steel	58	57	57⅞
Lehigh Val	63¾	63½	63½
L & Nash	119	119	119
Mex Pet	132⅞	131⅞	132¼
Midvale	38	37½	38
Mo Pac	21⅞	21¾	21¾
Nat Lead	92 s	92 s	92 s
N Y Air B	80	80	80
N Y Cent	91	90½	90½
N Y & N H	29	28⅞	28¾
No Pac	76¼	75⅞	76¼
Pen	34⅞	31	31⅞
Cent & West	27⅞	27⅞	27⅞
Pan Amm	63⅞	63¼	63¾
Penn	41⅝	41⅝	41⅝
Pere Marquette	31¼	30½	30⅞
Phila Coal	64	63½	63½
P W V	34¼	33⅞	33⅞
Pres Steel	80	80	80
Pullman	124⅞	121½	124½
Ry St Sp Co	101½	101½	101½
Reading	77¼	76¾	76⅞
Rep I & S	62	61½	61⅞
do pfd	91	91	91
Royal D	63	61⅞	63
St Paul	27½	27	27
Sinclair Oil	32	31⅝	32
Sloss	45	44½	44½
So Pac	90	89¾	89¾
So Riy	25⅝	24¾	24¾
do pfd	57⅝	57½	57⅝
Studb	120¼	118¾	119
Tenn Cop	11⅝	11¼	11¼
Tex Pac	34¾	33½	33⅝
Third Ave	24	22⅞	24
U Pac	138	137½	138
U S I Al	51⅝	51½	51½
U S Rub	65½	64¾	65
do pfd	101½	101½	101½
U S Steel	98¼	97¾	98¼
do pfd	120	119¾	120
Utah Cop	66¾	65	66¼
Va Chem	33⅝	32¾	33⅝
Wab	11½	11	11⅛
do A	32¼	32⅛	32¼
Willys	7⅞	7½	7¾
Westhouse	62	61¼	61½

BOSTON, April 29—The local market was irregular, but inclined to strength in the short session of today. Calumet & Hecla was up 2. Island Creek advanced 1, and Eastern Steamship gained 1-2. Amoskeag lost 1-2.

BOSTON MARKET

	High	Low	Close
Am Tel	122¾	122	122
Am Wood pfd	106	106	106
Arcadian	3¼	3¼	3¼
Bos Ed	81	80½	81
Bos & Me	28¾	28¾	28¾
Cu & Her	27½	27½	27½
Carson Hill	13½	13½	13½
Cop Range	42¾	42	42¾
Davis-Daly	8¼	7½	8¼
East Butte	11	10⅞	11
East M'ctl	11¾	11	11¾
Eastern S S	66	66	66
Franklin	2¼	2¼	2¼
Gray & Davis	16¾	16¾	16¾
Isle Royal Coal	110½	109½	110
Island Oil	7⅛	7⅛	7⅛
Mass	3⅞	3½	3⅞
Mass Gas	72	72	72
do pfd	87¼	87¼	87¼
Nat Leather	10	9¾	9¾
Nev Consols	18¾	18¾	18¾
No Butte	12¾	12⅝	12⅝
Quincy	3	2⅞	3
Superior	19¼	19¼	19¼
Pond Creek	23⅛	22¼	23⅛
Shattuck	27	26⅞	27
Swift & Co	102	102	102
Swift Int	19⅞	19½	19½
Trinity	2¼	2⅛	2¼
U Sh M	41½	41	41
do pfd	26	26	26
U Apex	3¼	3¼	3¼
Ventura	26⅛	26⅛	26⅛
Waldorf	79	79	79
Walthan Watch	14½	14¼	14¼
Worksbire Spencer	18½	18½	18½
Wilmna	1½	1⅜	1½

BOSTON CURB MARKET

	High	Low	Close
Boddy	4	4	4
Boston Montana	29	29	29
Bagdad	23	23	24
Crystal	1½	1 7-16	1 7-16
Dendizh	7	7	7
Eureka	28	27	28
Mutual	42	40	41
Texana	8½	8½	8½
Verde	32	31	32

ROCKIN' THE BOAT

PRESIDES AT MINERS' TRIAL

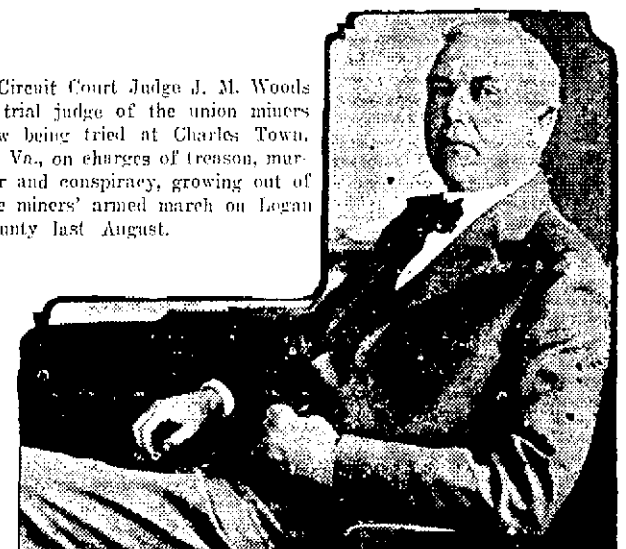

Circuit Court Judge J. M. Woods is trial judge of the union miners now being tried at Charles Town, W. Va., on charges of treason, murder and conspiracy, growing out of the miners' armed march on Logan county last August.

NEW TWIST IN "V.-V'S" ROMANCE

Anastase Andrevitch Vonlatskoy-Vonlatsky, 23, and his 45-year-old bride, say they are not worried about the news from Paris that another woman claims "V.-V." as husband. Mrs. "V.-V." was formerly Mrs. Marion B. Stephens and is a daughter of the late Norman B. Ream, millionaire.

BROKER LIBBY ARRESTED

NEW YORK, April 29.—John A. Libby, one of the Wall street brokers indicted for grand larceny in the investigation of bucketshops which followed a long string of failures, was arrested today on a bench warrant, and locked up in Tombs prison pending arraignment Monday.

RIDING THE GOAT

Maybe you've heard about this goat these Masonic fellows ride and thought it all a joke, but here's Raymond Hitchcock riding one on Fifth avenue, New York, to aid the drive for funds for the Masonic Home at Utica.

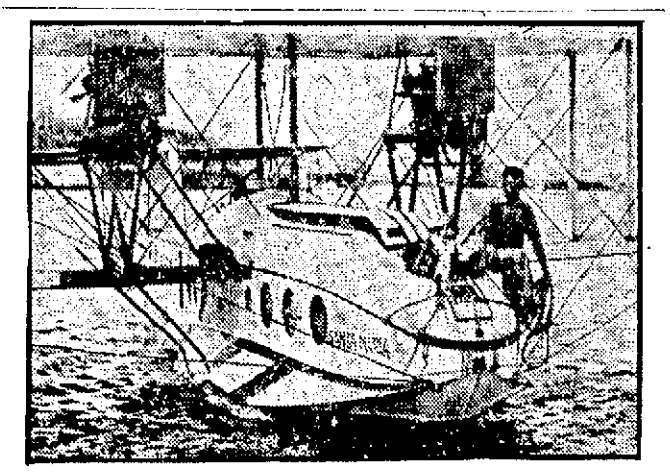

MISSING WITH SIX PASSENGERS

The "Santa Maria," commercial seaplane, with six persons aboard is reported missing after having left Key West, Fla., for Nassau.

BRIEF BUT IMPORTANT WIRE DESPATCHES

PROVIDENCE, R. I., April 29.—Twelve representative manufacturing concerns in this city and vicinity reported 14,410 persons on their payrolls today as against 13,933 on March 31, it was announced by Deputy Commissioner of Labor Christopher M. Dunn.

WORCESTER, April 29.—Brush and forest fires swept over large areas in several Worcester county towns today, destroying much valuable timber. In Auburn and West Boylston, large barns with their contents were destroyed as a result of grass fires.

GENOA, April 29.—It was announced officially today that the next plenary session of the conference would be held next Wednesday.

NEW YORK, April 29.—An involuntary petition in bankruptcy was filed in federal court today against the brokerage firm of Raynor, Nichols & Truesdell. Liabilities were estimated at $300,000.

CLEVELAND, April 29.—The annual convention of the socialist party of the United States opened here today with 50 delegates, mostly from eastern states, present.

CAMBRIDGE, April 29.—John D. Rockefeller has given $130,000,000 in the last 26 years for the advancement of education in the United States, said Dr. Wallace Buttrick, president of the general education board, in an address to the Harvard Teachers association today.

WASHINGTON NOT SURPRISED

WASHINGTON, April 29.—(By Associated Press)—The statement in Paris today that Jean Jusserand soon would be relieved as French ambassador to Washington, was considered here as only giving added strength to reports which have come from the French capital during the past year indicating a purpose to make a change in the embassy head.

Ambassador Jusserand is understood to be fully prepared for the change, feeling that he is entitled to relief from the onerous duties of his office here by reason of his exceptionally long service. He assumed his office Feb. 7, 1903.

Count Peretti de la Rocca will not come to Washington as a stranger. He has served his country here on various occasions.

Dublin Peace Session Ends

Continued

down the conference by refusing all the provisional government's demands.

Cork Aroused By Killings

DUBLIN, April 29. (By Associated Press.)—The slaying of several prominent citizens of Cork yesterday has created a sensation here equal to that caused when several members of the family of Owen MacMahon were killed in Belfast last month.

It is widely believed here that the murders were intended in reprisal for O. MacMahon killings.

The provisional government is credited with the declaration that those guilty for the Cork outrages will be brought to justice, regardless of the time and effort this may take.

ASKS WITHDRAWAL OF AMERICAN MARINES

WASHINGTON, April 29.—Another petition for withdrawal of American marines from Haiti was presented to the state department today, but the reception accorded it appeared to give no promise of a change in the policy of the American government.

A group of lawyers representing the National Popular Government league and the Foreign Policy association, called in person on the secretary today and asked that the question be given immediate and serious consideration.

Mr. Hughes in reply said he would take the evidence presented under advisement.

Moorfield Storey of Boston, who was to have been in the delegation but was unable to come to Washington, sent a telegram asking whether President Harding expected to keep the promise he made in Marion on August 28, 1920, against continuation of "repeated acts of unwarranted interference in domestic affairs of the little republics of the western hemisphere."

Senator Owen of Oklahoma, who is head of the Popular Government league, told the secretary that a continuation of the present Haitian policy violated the spirit of the Washington arms conference and impaired the prestige of the United States throughout Latin-America.

NO POISON FOUND

Announcement Further Clouds Mystery Surrounding Death of Aged Couple

NEW YORK, April 29.—No traces of poison were found in the viscera of Fremont M. Jackson and his wife, Mrs. Annie Jackson, who were found dead in a Brooklyn apartment house Wednesday, it was announced today by the chemical analysis bureau of the medical examiner's office.

This announcement further clouded the mystery for at the autopsy it was decided the deaths weer due to some mysterious poison, the nature of which was not ascertained.

No motive has been found either for suicide or for murder, the police said.

BURYING JOHN BARLEYCORN AGAIN

Reposing within a hearse banked with flowers and followed by a number of mourners who were crying because they were so happy, a large load of booze passed through this city last Saturday morning.

Right in the place where the casket is supposed to be carried the booze was placed. The undertaker and his driver were on the front seat both wearing their funeral faces. From somewhere in Maine to somewhere in Massachusetts the booze took its "sorrowful" ride. The license numbers on the cars were not taken but they were noticed to be Maine plates.

Certain residents of Moody street noticed the procession and remarked at the tearful mourners who followed the hearse. The local police had been tipped off from Lawrence to be on the lookout for such an outfit. The warning came too late, and although the local liquor squad peered searchingly at every funeral that passed, the Maine outfit was not apprehended.

This is not the first time such a method has been used to convey liquor through the city, according to those in the know. The officers have been instructed to give funerals more than a passing glance from now out.

RELEASE OF SCHOONER PESAQUID ORDERED

BOSTON, April 29.—Assistant United States Attorney Curtis today ordered the release of the schooner Pesaquid, which was taken in tow by the coast guard cutter Acushnet as a possible rum runner outside of Block Island several days ago. The Pesaquid is now at New Bedford.

Mr. Curtis said that investigation had disclosed that the schooner was apprehended outside the 12 miles limit. There was evidence, he said, that some liquor had been transferred to shore boats, but more than 12 miles off shore. Forfeiture of the schooner therefore would be unwarranted, he said.

TWO SEPARTE BONUS BILLS

WASHINGTON, April 29.—Senate finance committee republicans at a conference today directed that two separate soldiers' bonus bills embodying the plans proposed by Chairman McCumber and Senator Smoot of Utah, be drafted for consideration by the majority, probably on Monday.

The McCumber plan embraces the house bill provision for adjusted service certificates, but with the loan provisions broadened, while the Smoot plan contemplated a paid-p 20 years' endowment life insurance policy without any borrowing provisions.

ANOTHER BRUSH FIRE

The alarm from box 31 at 2 o'clock this afternoon was for a brush fire in the rear of the old Cushing house at the corner of Appleton and Thorndike streets.

Ultimatum to Irregulars

Continued

noon, Free State troops would move to the prison and take it by force.

All the bonded stores in Cork, Limerick, Galway and other south and west centres also have been seized by irregulars, with the apparent intention of depriving the Irish provisional government of revenues.

Reign of Terror in Cork

A veritable reign of terror continues in the districts west of Cork as a consequence of the shooting of eight leading residents yesterday and the wounding of others. Many persons left today for Cork. Some refugees took the Rossaire route to England. Distressing scenes were witnessed at the railroad stations when the refugees said farewell to their wives and families.

Further stray shots were heard at Mallow, where disquieting rumors were circulating.

RESINOL
Soothing and Healing
Reliable Skin Treatment

DISSATISFACTION IS EXPRESSED

Minister Tchitcherin Sends Note to Premier Facta, President of Conference

Protests Delay in Replying to Note of April 20—To Withdraw Communication

GENOA, April 29.—(By the Associated Press) — Foreign Minister Tchitcherin of Russia today sent Premier Facta of Italy, as president of the economic conference, a note expressing dissatisfaction of the Russian delegation with the delay in replying to its note of April, and saying the note would be withdrawn and the Russians would resume with initial position, unless they were assured that the credits necessary to restore Russia would be granted.

Drafts Harmonize

The sub-commission on Russian affairs this morning agreed on the preamble to the Russian proposals. The meeting was called for 4 o'clock this afternoon, to consider the various articles of the document. The sub-commission announced that the French and British drafts of the preamble had been harmonized.

The correspondent of the Central News says he learns that the British draft proposals to Russia set forth eight points, the principal of which is that Russia shall recognize all her debts and, after a moratorium of five years, pay 2 per cent interest for five years and then four per cent for another five years.

The document does not specify that Russia must accept the principle of private ownership, but demands long leases of private property to its former owners. A credit scheme to finance trade would be favorably considered if Russia accepted the proposals.

M. Tchitcherin, chief soviet delegate, at first refused to comment on the proposals, according to the correspondent. Later, he said the British draft might be a basis for negotiation and then, looking at the French draft, he shook his head as though dismissing it entirely.

Belgium Approves French Policy

BRUSSELS, April 29. (By Associated Press.)—The Belgian government's policy at Genoa is one of close co-operation with France, it is declared in political quarters here.

Foreign Minister Jaspar, who is here from Genoa, declared before the foreign affairs commission of the chamber of deputies today, that the Russo-German treaty had "poisoned the atmosphere" at Genoa.

MAINE APPROACH TO INTERSTATE BRIDGE

KITTERY, Me., April 29.—Gov. Percival P. Baxter, Attorney General Ransford Shaw and Highway Commissioners Lyman H. Nelson, William M. Ayer and Frank A. Peabody were here today to confer with the board of selectmen regarding the Maine approach to the interstate bridge which is now under construction, spanning the Piscataqua river to Portsmouth, N. H. The bridge is a memorial to the World war dead of the two states.

WEATHER PREDICTIONS

WASHINGTON, April 29.—Weather outlook for the week beginning Monday in Atlantic states:

Generally fair and normal temperature but with a probability of unsettled weather and local rains the latter part.

CONSTIPATION
Is the Curse of Creation
and 90 per cent of the start of every serious sickness—causing depression of spirits, irritability, drowsiness, loss of appetite, correct this trouble at once, and you will be as near proof against possible infection and disease.

TAKE SCHENCK'S MANDRAKE PILLS To-Night
At all Druggists 25¢ a box
Sugar Coated or Uncoated
Over 80 Years the Standard

HANDMAID OF HERCULES
ART IS THE HANDMAID OF HUMAN GOOD
LOWELL

OFFICE OF THE PURCHASING AGENT

Sealed proposals will be received at the office of the Purchasing Agent until 11 a. m., Wednesday, May 3, 1922, on the following material:

Item, 1521. Street Dept.

13,100 sq. yds., more or less, of sheet asphalt; 10,000 sq. yds., more or less, of asphaltic concrete, as per specifications which may be seen at the office of the Purchasing Agent.

The Purchasing Agent reserves the right to reject any or all bids.

EDWARD H. FOYE,
Purchasing Agent.

Lowell, Mass., April 29, 1922.

AUTOMOBILE owners, garagemen, mechanics, repairmen, send today for free copy of this month's issue. It contains helpful instructive information on overhauling, ignition troubles, wiring, carburetors, storage batteries, etc. Over 1240 pages, illustrated. Send for free copy today. Automobile Digest, 168 Butler Bldg., Cincinnati.

75 TO $125 WEEKLY selling hosiery, four pairs guaranteed wear four months or replaced free. 36 styles. Free samples to workers. Salary or 30 per cent. commission. Manager, Dept 10-126, Darby Pa.

MEN wanted for U. S. mail service. $115 to $190. Experience not required. Correspondence course unnecessary. Write E. S. Bishop, Box 391, Joplin, Mo.

HEALTH, Strength, Vigor—Possess them all. Complete body building course. Write for descriptive leaflet, C. R. Simon, 2153 South 18th st., Omaha, Nebr.

LARGE FRONT CHAMBER to let, furnished, 111 Westford st.

IT WILL PAY YOU TO READ SUN CLASSIFIED ADS

Announcements

LOST AND FOUND

WATCH AND CHAIN lost on Chelmsford Centre car or from Merrimack sq. to Cherry & Webb's store. Reward, Mrs. Morton. Tel. 838, 715 Chelmsford st.

CAMEO PIN on a silk cord lost. Reward if returned to 247 Appleton st. Tel. 4786-M.

BLACK POCKETBOOK lost on Pawtucketville car yesterday. Please return to 462 Mammoth rd. Tel. 2497-W. Reward.

SUM OF MONEY found. Apply 93 Blossom st.

SMALL POCKETBOOK lost between Chalifoux's and Wethern's Saturday afternoon containing silver rosary and sum of money, return to 14 Newhall st. Reward.

GOLD BAR PIN set with pearls and blue sapphire and silver thimble lost on Lawrence st near Rogers. Tuesday morning. Tel. 5446-M, 14 Campus ave.

Automobiles

AUTOMOBILES FOR SALE 10

1918 BUICK touring car, A1 condition. Apply 391 Middlesex st. or 209 Hale st.

1918 BUICK SEDAN, A1 condition. Apply 391 Middlesex st. or 209 Hale st.

1919 JORDAN 7-pass. touring car for sale, also 1917 National 7-pass. touring car. Apply 147 Gorham st.

FORD TRUCK for sale, panel body; will give demonstration any part of city. Will exchange for small touring car. Tel. 6271-M.

SERVICE STATIONS 12

AUTO REPAIRING—All makes, guaranteed work, first class mechanics, cars washed. Fair Grounds Garage. Geo. Brooks, 1122 Gorham st. 3274-J.

AUTO REPAIRING, overhauling on all makes of cars. Prices right. Arthur Gervais, 25 Riverside st. Tel. 2285-W.

PHONE 700, day or night, for wrecking car service, anywhere, anytime. Belvidere Garage, 35 Concord st.

CYLINDER REGRINDING for all makes of pleasure cars and trucks. Piston and rings fitted. W. B. Roper, 23 Arch st. Tel. 4304.

AUTOMOBILE FOR HIRE 13

TWIN SIX PACKARD limousine for all occasions. Roche's Packard auto livery. Tel. 6356-R or 6356-W.

STORAGE BATTERIES 14

AUTO BATTERIES

Generator and Ignition Parts and Repairs

CONANT BATTERY SERVICE CO.
Exide Dealers
64 Church St. Phone 120

WESTINGHOUSE BATTERY SERVICE Repairing and recharging, 398 Central st. Frank C. Slack. Tel. 1256.

GOULD DREADNAUGHT Battery Station. All makes repaired. J. J. Sullivan, 665 Middlesex st.

ELECTRICAL SERVICE 15

COTE-COWDREY ELECTRIC CO. Electric motors and garage service, rear of 11 Midland st. Tel. 3780.

AUTOMOBILE TOPS—COVERS 19

AUTO TOPS—New tops, tourings, $30; roadsters, $25; Gypsy back with bevel glass, $12. John P. Horner, 363 Westford st. Tel. 5293-M.

AUTOMOBILE PAINTING 20

PAINTER, car owner, building and sign owners, stop scraping and knifing. Use Clean Wash Paint Remover. Saves 75 per cent. of labor and from $10 to $15 on repainting job. Call 6123 or write J. F. Hamel for information, etc., 61 Church st.

AUTOMOBILE INSURANCE 22

FIRE AND AUTO INSURANCE Prompt adjustment. Arthur E. McDermott, 291 Broadway. Tel. 927.

GARAGES TO LET 29

INDIVIDUAL STALLS for automobiles, rent $5 month. Inquire 18 Fourth st.

MOVING AND TRUCKING 30

WILLIAM ODDIE—75 Palmer street, local and long distance trucking. Our service and prices are right. Office Tel. 4629. Res. Tel. 6371-R.

PIANO AND FURNITURE MOVING—Packing and shipping, heavy machinery handled. Lowell Trucking Co. Tels. 2845-W and 1876.

M. J. FEENEY—Local and long distance piano and furniture moving, party work a specialty. 19 Kinsman st. Tel. 5475-W.

JOBBING AND EXPRESS—Small truck. Tel 4956-J.

Business Service

STORAGE 31

STORAGE ROOMS—For furniture and pianos, $1.50 and $2 per month; also furniture and piano moving. O. F. Prentiss, 356 Bridge st. Tel. 126.

STORAGE FOR FURNITURE and pianos, large enough for two-horse load. M. A. Mahoney, 18 Fourth st.

ELECTRICIANS 33

ELECTRICAL CONTRACTOR—For reliable work. Call H. F. Quimby & Co., 102 Chestnut st. Tel. 382 or 1687.

OLD AND NEW HOUSE WIRING—All kinds of electrical repairs. William Geary, 265 Thorndike st. Tel. 5831-M.

CARPENTERS AND JOBBERS 34

CARPENTERING—Geo. W. Williams, contractor and builder; also repair work done. Residence 634 Broadway. Tel. 1964-W.

CARPENTER AND JOBBER; also roofing. Prices reasonable. Charles Richards. Tel. 4732-M.

PLUMBING AND STEAMFITTING 35

PLUMBING AND HEATING—Thomas Keyes, 694 School st. Tel. 283-M.

BOURGEOIS BROS.—Steam, gas and water fittings. O. R. Bourgeois, Prop., 51 E. Merrimack st. Tel. 2718.

PAINTING AND PAPERING 36

GILLIGAN & COMPANY
Painting Contractors
PAPERING and KALSOMINING
130 Bowers St. Tel. Conn.

WHITEWASHING, Jobbing. P. Garrigan. Tel. 3364-R.

QUALITY HARDWARE and paint store. Hardware, paints and wall paper estimates cheerfully given. 320 Middlesex st. Tel. 2857 Branch store, 155 Chelmsford st. Tel. 6522.

ROOMS PAPERED, $3.00, painting and whitewashing. Tel. 453-M. Morris Villenauf, 258 Merrimack st.

W. A. BEAUREGARD—Painting in all its branches. Estimates given. 722 Moody st Tel. 929.

STEEPLE WORK—Painting of flagpoles and smoke stacks. Harry Sorenson, 105 Westford st. Tel. 2148-R

ROOMS PAPERED—$3.75 and up, paper and labor included. Henry J. McCarthy, 641 Broadway Tel. 5348-W.

PAINTING ROOMS, $2 up. Tel. 5375-W.

Business Service

ROOFING 38

JOIN OUR ROOF CLUB
EASY PAYMENT PLAN
ARTHUR J. ROUX
147 Market St. Tel. 4115-W

TAYLOR ROOFING CO.

Agents for FLEXATILE SHINGLES,
"Do Not Curl, Look Like Slate."
We do Gravel Roofing, Screen Porches, Top Chimneys, do Cementing.
140 HUMPHREY ST. TEL. 969

Guaranteed Roofing of All Kinds
ROOF LEAKS REPAIRED
Estimates Given Free
KING, THE ROOFER
7 Leverett St. Phone 5969-W

CHIMNEY and slate roof repairing; smoky chimneys a specialty. J. M. Kelley, 191 Appleton st. Tel. 4711-M.

M. GEOFFROY—Contractor for shingle, slate, gravel and tar roofs. All kinds of sheet metal work. Roofer of 15 years' experience. 58 Alma st. Tel. connection.

DOUGLAS & CO.
Slate, Gravel and Metal ROOFING
Agents for
BEE HIVE ROOFING FELT
147 Rock St., Lowell, Mass. Tel. 2540.

STOVE REPAIRING 39

HAVE YOUR STOVE TRIMMINGS polished and nickel-plated. Regan and Kirwin, 37 Shattuck st. Tel. 2657.

QUINN STOVE REPAIR CO., 140 Middlesex st., sell linings, grates and other parts to fit all stoves and ranges; work promptly attended to by expert repair men. Tel. 4175.

PIANO TUNING 40

J. KERSHAW—Pianos and organs tuned and repaired. 50 Humphrey st. Tel. 974-M.

UPHOLSTERING 44

UPHOLSTERER—All kinds of cushions made to order, parlor and living room sets made and repaired. Jos. A. Coray, 48 Coral st. Tel. 1969.

RUGS—We make old carpet into reversible rugs; carpets cleaned and repaired Economy Rug Works. Tel. 355.

UPHOLSTERING—Furniture repairing. G. Gott, 384 Bridge st. Tel.

MISCELLANEOUS REPAIRING 45

CHIMNEYS SWEPT and repaired. Wm. Cloutier, successor to W. H. Limberg. Yard, 59 Fulton st. Tel. 6393.

Business Service

MEDICAL SERVICE 46

FREDERICK DUGDALE, M. D.
—— Specialist ——
SKIN, BLOOD AND NERVOUS DISEASES

RHEUMATISM, neuralgia, neuritis, lumbago, sciatica, rheumatoid, arthritis, gout, catarrh, epilepsy.

CANCER, TUMORS, Piles, Fistula and rectal diseases WITHOUT KNIFE.

EYE, ear, nose, throat, stomach. Investigate methods of treatment.

LOWELL OFFICE, 97 CENTRAL ST
Hours—Wed. and Sat. 2-4, 7-8.
Consultation Examination Advice
—— FREE ——

ASK YOUR DOCTOR about Massage, Vibration and Electric treatments and then come to J. A. Peters, Masseur, Rooms 309-310 Sun Bldg. Treatments at your residence if desired. Office hours: Evenings 7 to 10 and by appointment Saturday, Sunday and holidays. Tel. 2020.

ELECTRIC VIBRATORY MASSAGE 48

KATHERINE F. McKEON, trained nurse. Residential work only, 247 Appleton st. Tel. 4768-M.

Employment

HELP WANTED—FEMALE 50

GIRL wanted to work in boarding house. Apply 95 John st.

HOUSEKEEPER wanted, middle-aged woman, one in family, West Groton. Louis M. Hickory.

HELP WANTED—MALE 51

BE A DETECTIVE—$50-$100 weekly; travel over world; experience unnecessary. American Detective Agency, 59 Lucas, St. Louis.

MEN—FIREMEN, BRAKEMEN, beginners $150, later $250; promotion to conductor or engineer, $300-$350; no strike, increasing business (which position?) Write Railway, Q-37, Sun Office.

COMB MINDERS and gill box tenders wanted for woolen mill out of city; cotton ring spinners out of city. Middlesex Service, 169 Middlesex st.

TAILOR wanted. 349 Central st.

MEN—Age 17 to 55, experience unnecessary. Travel, make secret investigations, reports. Salaries, expenses. American Foreign Detective Agency, 426, St. Louis.

YOUNG MAN wanted to learn shipping and traffic business. High school graduate preferred. Must be able to operate typewriter. Apply P. O. Box 1214.

MAKE $300 to $500 month distributing Speedoline; easy, permanent work; exclusive territory; automobile free. Write for particulars. Speedoline Co., Dept. 210, Dallas, Tex.

Employment

SALESMEN AND AGENTS 53

$135 MONTH—Become railway mail clerks. Big opportunity. List positions free. Write immediately. Franklin Inst., Dept. 157-C, Rochester, N.Y.

AGENTS wanted—New improved Ray adding machine; automatic resetter; adds, subtracts, multiplies and divides; retails at $17.50; liberal commission and exclusive territory to reliable live agents. Ray Adding Machine Co., Box 214, Mt. Vernon, N. Y.

AGENTS—Men, women; startling money-making device manufactures chocolate-coated ice cream confection. Costs about 2½c, sells for 10c; profits $8 to $50 daily up; outfit, $25. Enough free chocolate, etc., to make 500 bars and $50 profit in few hours. Union Specialty Mfg. Co., 514-612 Berrien st., Albion, Mich.

THE WONDERS OF RADIO, everybody talking about it. Our new $1.50 book going like wildfire. Anyone can understand it. Agents' sample 25c. Jenkins Pub. Co., Washington, D. C.

BIG MONEY taking order. Suits, pants, blankets, raincoats, direct woolen mill to wearer. Experience unnecessary. New agent made $108 first week. Ask quick about territory. Complete outfit free. Taylor, Wells & Co., 2730 N. Paulina, Chicago.

SALESMEN—Old established oil and paint firm has territory open for salesmen calling on small town trade. Can be carried as side line. $40 to $100 made weekly. Apply C. L. Wilson, sales manager, 221 Essex st, Salem, Mass.

SALESBOARD SALESMEN—One hundred new classy salesboard assortments just out. Hot peanut machines, etc. Collect as you go. Iowa Novelty Co., Mullin Bldg., Cedar Rapids, Ia.

AGENTS—90c an hour to advertise and distribute samples to consumer. Write quick for territory and particulars. Albert Mills, Gen. Mgr., 5686 American Bldg., Cincinnati, Ohio.

SITUATIONS WANTED 54

SITUATION wanted by strong young man, 18 years of age, in garage as common helper. Inquire for Gordon, 97 Paige st.

WORK wanted by wool sorter, machine or by hand, 22 Lee st.

CAPABLE WOMAN would like work by day or hour, 3 Concord place.

Financial

INVESTMENTS—STOCKS—BONDS

LEO DIAMOND
Pays the Highest Prices for Your
LIBERTY BONDS
ROOM 12
116 Central St. Strand Bldg.

BUSINESS OPPORTUNITIES 58

BANKING HOUSE

In Boston has a good opening for sales representatives for Lowell and adjacent territory. Experience not necessary, but must possess initiative, force and determination. In reply state why you feel you can make good. R-35, Sun Office.

PATENTS—Write us for Free Guide Books and Evidence of Conception Blank. Send models of sketch and description of invention for our free opinion of its patentable nature. Highest references. Prompt attention, reasonable terms. Victor J. Evans & Co., Woolworth Bldg., New York city. Main offices, 965 Ninth, Washington, D. C.

MONEY TO LOAN on second mortgages on real estate. Apply Box Q34, Sun Office.

MISCELLANEOUS

MRS. LOUISE DIONNE will resume remaking hand embroidered and beaded dresses at 159 Agawam st.

WANTED TO BUY 25 yards carpet. Address R-25, Sun Office.

Instruction

MUSIC—DANCING 63

BAY STATE DANCING SCHOOL—Modern Ballroom Dancing. Class and private lessons every afternoon and evening. Tel. 6416.

Merchandise

ARTICLES FOR SALE 72

TWO-SEATED CARRYALL for sale. Apply J. E. Foster, 741 Andover st.

6 SILENT SALESMEN SHOWCASES for sale, displayed at Allan Fraser's, 90 Middlesex st. Property of M. P. Doherty, 129 Fletcher st.

TWO SODA FOUNTAINS for sale, 6 and 8 feet and back bar, cheap. 75 Main st., Amesbury.

PARLOR STOVES—All sizes and models, from $12, $20, $25 to $35. O. F. Prentiss, 349-356 Bridge st.

BAKER'S MILL REMNANT STORE—Moved to 212 Merrimack st.

BOOKS of all kinds bought, sold and exchanged at McGuane's, cor. Appleton and South sts. Tel. 8308.

TYPEWRITERS—New, rebuilt and second hand machines of all leading makes at reasonable prices. Our rental charges by the month are moderate. Prince's Arcade, 108 Merrimack st. to 65 Middle st.

MUSICAL INSTRUMENTS 80

PIANO for sale, Jacobs Bros. upright, in good condition, sell very reasonable. Reason for selling must leave city at once. 9 rear 750 Merrimack st. Call between 6 and 8 p. m.

UPRIGHT PIANO in good condition for sale, $95; also upright piano for $75 and Victrola, at 704 Bridge st

MOTHERS—Bring that boy of yours to Bacheldor's and let him see the new Crown Bicycle, the velocipede with the safety coaster and brake. Bacheldor's Post Office ave.

STRAW BRAIDS and new line of hat frames for spring. A. H. Severy, 133 Middle st. Tel. 2100.

Merchandise

SPECIALS AT THE STORES 82

ICE CREAM, sodas, candy, tobacco, cigars. Save money by walking a square. A. Olszanski, 110 Lakeview ave.

OUR BEEF, IRON AND WINE makes red blood, 75c per bottle. Noonan, druggist, Cor. Bridge and First sts.

RAZORS 84

DIFFERENT—Did our expert ever hone your old style razor? He produces an edge that makes shaving a pleasure. Howard, 197 Central st.

MISCELLANEOUS—TO LET 86

SUITS of all kinds to let. Tailor, 24 Middle st.

Rooms—Board

ROOMS FOR HOUSEKEEPING 91

ROOM to let with board, 259 Gorham st.

FURNISHED ROOM to let in private family, bath and phone, 5 minutes to square. 16 Ash st.

FURNISHED ROOMS to let in private family. All conveniences, 10 minutes from centre of city. Call 111 Fort Hill ave. or phone 4515-M.

FURNISHED ROOMS and rooms to let for light housekeeping, 179 Middlesex st.

WANTED—ROOMS 92

CHILDREN wanted to board in country, 185 Vermont ave, Dracut Centre. Price reasonable.

Real Estate For Rent

APARTMENTS—TENEMENTS 94

5-ROOM TENEMENT to let on Tenth st. All modern improvements. Apply Dan Apostolos, 455 Middlesex st.

4-ROOM TENEMENT to let, furnished; also rooms, 155 Market st.

ROOMS to let for light housekeeping, hot and cold water, 506 Middlesex st.

NICE FURNISHED ROOM to let in small private family. Board is desired, 395 Market st. across from city hall. First floor.

FURNISHED ROOMS; also light housekeeping rooms to let, at 18 Pearl st.

TENEMENT to let, 151 Eighteenth st., hot and cold water, furnace. Inquire 349 Central st.

2 OR 3 NICELY FURNISHED ROOMS to let at 395 Market st, in private family, Americans only. Apply first floor.

5-ROOM TENEMENT to let, bath and set tubs, $5 week, 65 Railroad st. Mgr. Hopner.

4-ROOM, FURNISHED, Modern apartment wanted, good location. Address R-33, Sun Office.

4-ROOM FLAT to let in Highlands, hot and cold water, electric lights, 15 Grove st.

6-ROOM FLAT, modern improvements, Middlesex st. Inquire 151 Central st.

4-ROOM TENEMENT to let, hot and cold water, bath, set tubs, 1109 Middlesex st. $4 per week. Call 1776-W. Mr. Torigian.

3-ROOM KITCHENETTE to let in Highlands, all modern. Tel. 6271-M.

DOUBLE COTTAGE to let to two small American families, 36, 38 Brookside st., Dracut Navy Yard. Apply 276 Westford st.

WANTED TO RENT 98

ATTENTION!

Must have in the next two weeks, a two-tenement house of 5 or 6 rooms, located in the vicinity of Walker, Wilder, Stevens, Middlesex or Westford streets, must have all modern conveniences and a reasonable price. Will purchase immediately. Address R-26.

Real Estate For Sale

HOUSES FOR SALE 101

10-ROOM HOUSE for sale, barn, hen house, over 20 thrifty apple trees, about 16 acres of land, ideal country place for hen farm or permanent home, three miles from depot. Price $1600 cash. Geo. R. Lake, Suncook, N. H.

MUST SELL AT ONCE—Highlands—Special brand new 2-tenement house, 5-6 rooms, steam heated, electric lights, hardwood floors—every known modern improvement; 5500 feet of land, grand location; rents for $90 a month. Must sell immediately as I must leave Lowell at once. A beauty and a bargain. No brokers or real estate men. Write "R-34," Sun Office.

BEST 5-ROOM CAMP around Lowell for sale, hardwood floors, open fireplace, large piazza, 5000 feet of land with 50 feet frontage on lake. Easily worth $1500. To settle estate, $1000. J. P. Killeen, Tel. 2007-W, 234 Fayette st.

7-ROOM BUNGALOW, Centralville, for sale, hot and cold water, steam heat and bath, 7000 feet of land. Quick sale $3600. J. P. Killeen. Tel. 2007-W, 234 Fayette st.

VARIETY STORE and two-room tenement in Belvidere for sale. Income above expenses, $75 week. Quick sale $900. Two-tenement house, best part of Highlands Price $3500. Two-tenement house, Belvidere, 6 rooms each. Price $5000. J. P. Killeen. Tel. 2007-W, 234 Fayette st.

2-TENEMENT HOUSE for sale near Walker st. and Broadway, 5 rooms each, excellent repair, room for garage. Price $3900. D. P. Leary, Hildreth Bldg.

10-ROOM HOUSE for sale in Belvidere, newly painted, bath, steam heat, open plumbing. Price cut to $3950. D. P. Leary, Hildreth Bldg.

2-TENEMENT HOUSE for sale near Shaw Hosiery, 5 rooms each, baths, hot and cold water, set tubs, yearly rental, $600. Price $4900. D. P. Leary, Hildreth Bldg.

CENTRALVILLE

WHITNEY AVE.—Bungalow, 6 rooms, bath, hardwood floors, cement cellar, hot and cold water, hot air heat. Garage built in house, one year old. Terms arranged. Price $4700

WEST ST.—Cottage, 6 rooms, 5000 ft. of land, electric lights, brick cellar, Vulcan heater, 2-car garage. Terms arranged. Price $5000

BRIDGE ST.—Cottage, 8 rooms, store room, hardwood floors, bath, electric lights, hot and cold water, steam heat, garage. Terms arranged. Price $6000

EIGHTEENTH ST.—Cottage 6 rooms, good condition, 3350 ft. of land, electric lights, bath, set tubs, cement cellar, hot and cold water, hot air. Price $4300

HIGHLANDS

INLAND ST.—Cottage, 6 rooms and sun parlor, hardwood floors, 4000 ft. land, electric lights, bath, cement cellar, hot and cold water, steam heat, 3-car garage. Terms arranged. Price $5200

BELVIDERE

ALDER ST.—2-tenement house, 8 rooms each, good condition, 4000 ft. land, furnace heat. Convenient to Merrimack Sq. Very reasonable price $4000

Realty Service Corporation
319 HILDRETH BUILDING

WE LEAD, OTHERS FOLLOW

HIGHLANDS

7-ROOM COTTAGE—Hot and cold water, heat, open plumbing, cement cellar, hard wood floors, gas, electricity, set trays, hen house, large lot of land $4100

2-TENEMENT—6 rooms each, hot and cold water, open plumbing, gas, set trays, 6500 feet of land, barn. Rents for $850 per year. Take it $6500

6-ROOM COTTAGE, gas, paper and paint. All in first class condition $2600

NEAR MUSTERFIELD PARK

6-ROOM—Some hardwood floors, bath, water, gas, large porch, one car garage, cemented cellar, $3300

BELVIDERE

2-TENEMENTS, 5 and 6 rooms, gas, slate roof $4800

HIGHLANDS

2-TENEMENT—5 rooms each, hot and cold water, steam, gas, electricity, cemented cellar, open plumbing, 22,000 ft. of land, barn, hen house. Best buy in Highlands $8800

You Need Very Little Money If You Buy Through Us.

F. VINCENT KELLY CO.
Rooms 218-220, Bradley Bldg. 147 Central St.

MR. BUILDER
WE CAN SAVE YOU MONEY ON
NAILS
The Largest Stock—The Lowest Price
METAL LATH
Diamond Mesh Hy-Rib
STEEL WINDOW SASH
For Basement Windows For Factories
STEEL ANGLES, BEAMS, CHANNELS, COLUMNS, REINFORCING BARS, PRESSED BRICK SIDING, CORRUGATED ROOFING.
LOWELL IRON and STEEL COMPANY
Tanner Street "The Complete Steel Warehouse" Telephone 2870

Real Estate For Sale

COTTAGE of 7 rooms, 5000 ft. of land for sale. Can be bought for $2800, part down and monthly payments. Tel. 2732-W.

BE YOUR OWN LANDLORD—$25 will start you in nice place. Married citizens, bringing up families, I will help you to start your home in vicinity of the Highlands. Write P. O. box 227, Lowell.

DESIRABLE 6-ROOM COTTAGE for sale, hot and cold water, gas, sewer, front and back piazza. A bargain. 34 Brookside st., Dracut Navy Yard. Apply 276 Westford st.

8-ROOM HOUSE for sale near Tewksbury Centre, furnace heat, 1½ acres land, poultry house, fruit trees; only 5 minutes walk to car line. Price $2400. Easy terms. D. F. Leary, Hildreth Bldg.

LAND SALE, FAIRACRES—Rich garden and building land. $1 week, 15% cash basis. Manning Estate, just beyond Edson cemetery. Nothing better. Auto free. Leave address! Tel. 2322-W or send card to 131 Paige st. On land Sunday. F. Sadler.

BUSINESS PROPERTY 103

STORES at 943-5-7 Lakeview ave. to let. Apply 276 Westford st.

PAWTUCKET BOATHOUSE dance hall to let for private parties. Tel. 1783-W.

FARMS FOR SALE 104

SMALL FARM for sale, 8 large lots, 45x100 with 4-room camp which could be remodeled into large house, barn, 12 apple trees, 3 pear trees, 30 grapevines. All seeds, such as corn, potatoes and vegetables; enough tools to run the farm; also 10 loads manure on land ready to spread. All furniture in house, including kitchen range, 3-burner kerosene stove, ice chest, chairs and table, dishes, beds and bedding, one pig, 4 hens, 2 teams and a sleigh and harnesses, etc. Price $1100. No dealers. Apply 84 West Albert st, off Stevens.

Legal Notices

Commonwealth of Massachusetts—Middlesex, ss. Probate Court.

To all persons interested in the estate of Eliza A. Hall, late of Tyngsboro, in said County, deceased:

Whereas Anna G. Shipley, the administratrix of the estate of said deceased, has presented for allowance, the account of her administration upon the estate of said deceased:

You are hereby cited to appear at a Probate Court, to be held at Lowell in said County, on the sixteenth day of May, A. D., 1922, at nine o'clock in the forenoon, to show cause, if any you have, why the same should not be allowed.

And said administratrix is ordered to serve this citation by delivering a copy thereof to all persons interested in the estate fourteen days at least before said Court, or by publishing the same once in each week, for three successive weeks, in The Lowell Sun, a newspaper published in Lowell, the last publication to be one day at least before said Court, and by mailing, postpaid, a copy of this citation to all known persons interested in the estate seven days at least before said Court.

Witness, George F. Lawton, Esquire, First Judge of said Court, this twenty-seventh day of April in the year one thousand nine hundred and twenty-two.

F. M. ESTY, Register.

a29, m6-5

Classified Display

P. J. Gralton Real Estate General Insurance
417 Fairburn Bldg.-Lowell. Phone 5810

Classified Display

Wood Wood Wood

Now is the time of year to burn wood as you won't need a fire all the time. I have teamed a good supply of dry cord wood in my yard ready for prompt delivery. I also have green birch wood which makes nice summer wood. I will appreciate your order. Sawed if desired.

AMASA A. BROWN
73 INLAND ST. TEL. 2320

Special Prices on
WALL PAPER
To Contractors, Builders and large Property Owners. Lowest Boston prices on dependable papers. Also 100 bargains offered every day. Retail and wholesale wall paper shop.
The Bon Marché DRY GOODS CO

BARBER SHOP

In Merrimack Sq. Well established trade, 8 chairs, all modern and electric equipment. Low rental. Must be sold at once, $2725. Terms to right and responsible party.

REALTY SERVICE CORP.
319 Hildreth Bldg.

Wanted to Buy

Your 2 or 3 tenement house or cottage. We have the cash if your price is right. Write us full particulars or call at our office.

F. VINCENT KELLY CO.
Rooms 218-220 Bradley Bldg.
147-175 Central St.

WE DID HAVE BUGS
We Have None Now
MA BOT BULL'S-EYE
That Is Why

DOINGS OF THE DUFFS

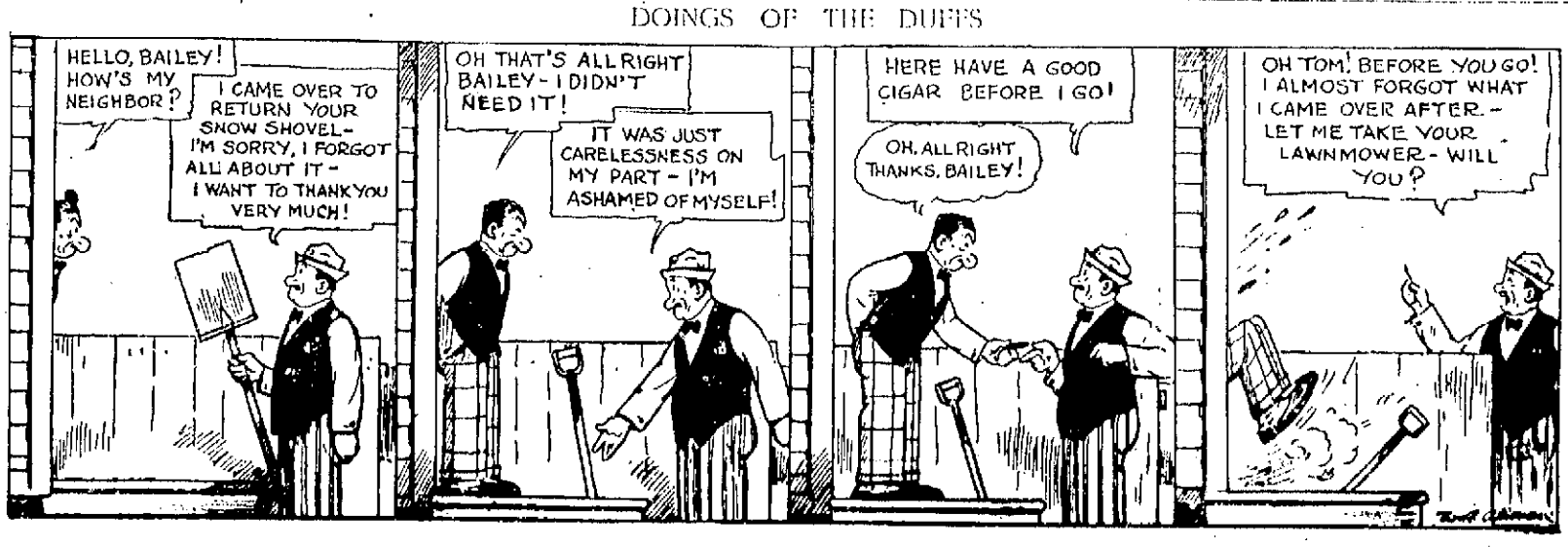

TRAINS TO AND FROM BOSTON

Southern Division

To Boston Lve.	To Boston Arr.	Fr. Boston Lve.	Fr. Boston Arr.
5.20	6.40	1.30	5.18
6.23	7.37	5.00	7.08
6.44	7.54	7.35	8.20
b6.30	7.50	b8.15	8.30
7.01	8.00	9.00	9.30
7.06	7.55	9.30	10.09
7.56	8.37	12.30	1.11
9.01	9.42	h1.05	2.08
10.05	11.05	2.15	3.13
11.17	12.40	2.50	3.41
12.07	1.01	4.00	4.42
1.47	2.33	4.05	5.24
2.45	3.45	5.00	5.42
h3.30	4.12	h5.21	6.42
4.06	4.56	5.35	6.35
4.12	5.25	5.50	7.11
5.30	6.40	6.11	7.22
b5.05	7.28	8.00	8.41
7.06	8.20	8.30	9.11
8.49	9.36	10.30	11.40
10.05	10.51	11.35	12.49

Portland Division

To Boston Lve.	To Boston Arr.	Fr. Boston Lve.	Fr. Boston Arr.
6.22	7.36	x6.35	8.21
10.34	12.18	10.35	11.53
5.14pm	6.36	3.25	4.49
7.12	8.25	5.14	6.18
10.20	11.35	6.55	8.15
		9.59	11.18

Sunday Trains
Portland Division

To Boston Lve.	To Boston Arr.	Fr. Boston Lve.	Fr. Boston Arr.
12.07	1.20	3.29	4.42
3.10	4.16	5.10	6.45
8.20	7.10	8.40	9.50
8.03	10.05		

Sunday Trains
Southern Division

To Boston Lve.	To Boston Arr.	Fr. Boston Lve.	Fr. Boston Arr.
6.41	7.30	8.45	9.58
7.03	7.56	10.00	10.39
8.30	9.40	11.00	11.39
9.13	10.10	1.00	2.04
10.20	11.17	5.30	6.34
2.03	3.35	7.15	8.28
5.08	6.00	8.00	8.41
7.38	8.00	8.30	9.11
8.26	9.10	9.25	10.36
8.40	9.50	10.45	12.03
9.50	10.45		

h via Bedford; x via Wilmington Jct. n not holidays. h Sat. only.

THE SUN IS ON SALE AT THE NORTH STATION, BOSTON

TRY A SUN CLASSIFIED AD

LOWELL'S GREATEST NEWSPAPER

THE LOWELL SUN

SATURDAY EVENING APRIL 29, 1922

LOWELL DISTRICT COURT

Abused Wife Pleads With Court to Protect Her From Her Husband

A pathetic scene was enacted in the district court today when a woman, tearfully and sorrowfully, pleaded with Judge Enright to keep her husband away from her that she and her four month's old baby might live in peace and safety. With her baby in her arms she related stories of cruelty and abuse at the hands of her no-good husband. He was charged with assault and battery, pleaded guilty to the first charge and not guilty to the second. The court, however, filed the first complaint, found him guilty of assault and battery, ordered him to pay his wife $20 a week and keep away from her. He was given a suspended sentence to the house of correction. The defendant lives in Grand street and the arresting officer told the court that neighbors were very much stirred up over the man's treatment of his wife. The officer said he found the defendant in a drunken condition and that he had been drinking "Jakey."

When asked by the court if he had anything to say, the man in question answered in the negative. His wife spoke up and said that he always had plenty to say at home. The court replied "that was generally the way with these cowards who beat their wives."

Four men, John C. Cox, James E. Hyland, Michael J. Burns and Fred J. Valley, were arrested yesterday afternoon and booked on drunkenness charges. The janitor the Edson school complained that the men were creating a disturbance. Cox was placed on probation for six months following a two months' sentence to the house of correction. The other three were sentenced to the state farm.

Michael Walsh was sentenced to the state farm on a drunkenness charge. He appealed and was held in $200 bail.

Joseph LeClair was fined $10 on a drunkenness charge. The court allowed him two weeks to pay the fine. LeClair replied to the court order, "You will get your money Monday." The court answered "All right" and ordered up the next case.

Not wishing to send Marcin Sopel to jail because he had a family to support, the court again continued the case to May 29. Sopel was found guilty of illegal keeping and fined. Investigation showed he had no money to pay the fine and that his family is practically destitute.

A number of liquor forfeitures were ordered by the court.

Justine Zelosky was fined $15 for being drunk and abusing his horse. It was said that after the defendant became intoxicated, he drove his horse and wagon onto a dump. He smashed one of the lights on the wagon and set it afire. The court said that the $15 fine might act as a lesson to him.

FUNERAL NOTICES

MOONEY—Died, in Collinsville, Dracut, April 28, at his home, 77 Pine avenue, Leo R. Mooney, aged 24 years, husband of Fabiola (Gauthier) Mooney. The funeral will take place Tuesday morning at 8 o'clock from his home, 77 Pine avenue, Collinsville, Dracut. Funeral mass will be celebrated at St. Mary's church, Collinsville, at 9 o'clock. Burial will take place in St. Patrick's cemetery. Funeral arrangements in charge of Undertakers Higgins Bros.

TARRANT—The funeral of Mrs. Hannah Tarrant will take place Monday morning from the home of her daughter, Mrs. James Flanagan, 80 Royal street, at 8 o'clock. At St. Peter's church at 9 o'clock, a funeral high mass will be celebrated. Burial will be in the family lot in St. Patrick's cemetery. Please omit flowers. Funeral arrangements in charge of Undertakers O'Connell & Fay.

CASTLES—The funeral of Miss Rose A. Castles will take place Monday morning from her late home, 8 Grove street, at 8.15 o'clock. High mass of requiem at St. Margaret's church at 9 o'clock. Interment will be in St. Patrick's cemetery, Undertaker Peter H. Savage in charge of funeral arrangements.

DUFFY—Died in this city April 28, at her late home, 10 Maple street, Mrs. Bridget Duffy, aged 69 years. Funeral will take place Monday morning from her late home, at 9 o'clock. At the Sacred Heart church at 10 o'clock a solemn high mass of requiem will be celebrated. Burial will be in the family lot in St. Patrick's cemetery. Funeral arrangements in charge of Undertakers O'Connell & Fay.

FULLER—In this city, April 29th, 1922, at the home of her daughter, 105 Grand street, Mrs. Cora A. Fuller, aged 66 years, 11 months and 24 days. Funeral services will be held at 105 Grand street on Tuesday afternoon at 1.30 o'clock. Friends are respectfully invited. Burial at Stoneham, Mass. The funeral arrangements are in charge of Undertaker William H. Saunders.

HARRINGTON—The funeral of Mrs. Catherine Harrington will take place Monday morning at 8.30 o'clock from the undertaking rooms of James W. McKenna, 419 Bridge street. High mass of requiem at St. Michael's church at 9 o'clock. Interment will be in St. Patrick's cemetery in charge of Funeral Director James W. McKenna.

PERRON—The funeral of Thomas Perron will take place Monday morning at 8 o'clock from his home, 29 Arkwright street. Solemn high mass of requiem at St. Jean Baptiste church at 9 o'clock. Burial in St. Joseph's cemetery. Funeral arrangements in charge of Undertakers Napoleon Hébert & Sons.

ATTENTION

Special meeting of United Leather Workers' Union of America, Local No. 2, Sunday afternoon, 2 o'clock. Leather Workers' Hall.

JOHN J. MULDOON, President.

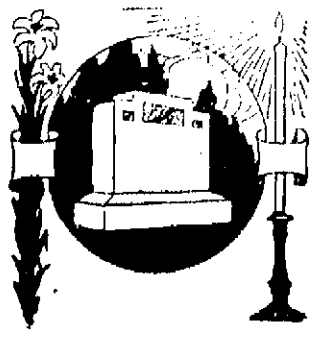

EASTER REMINDS YOU

of the dear one who has passed to his or her reward. If you have placed no monument of beautiful, imperishable stone over the final resting-ground, let us plan one for you. It will be your noblest tribute.

The Lowell Monument Co.
JOHN PINARDI, Prop.
1000 Gorham St. Tel. 835-W

HIBERNIAN MEETING

National State and County Officers Attend Division 11, A. O. H. Meeting

With A.O.H. hall crowded to the doors last evening, Division 11, A.O.H., conducted a highly successful get-together meeting. President James J. McMammon presided.

Following the business meeting, at which the finance committee reported the division in good financial standing and many other items of business were transacted, an open meeting was called, at which national, state and county officers were present, and President McMammon introduced National Vice President Richard Dwyer of Boston as the first speaker. Preceding the introduction, the president paid fitting compliments to the visiting officers, and bade them welcome.

Mr. Dwyer spoke on the Irish race and the accomplishments of its members in America. County President Thomas F. Linehan of Malden followed and gave a very interesting history of the A.O.H. in Middlesex county, and County Vice President Feeney gave a number of vocal selections which proved the hit of the evening.

Rev. Francis L. Keenan, chaplain of the order in this city, delivered a stirring address on the duties of the members as American citizens. Fr. Keenan also outlined the history of the A.O.H.

District President James Harold of Waltham spoke on the benefits derived from membership in the "grand old order." Representative Thomas J. Corbett gave an interesting address.

Remarks by John Burrett, secretary of the central council, Brother Murphy of Division 1, songs by John McInerney, Martin McCarthy, Patrick Flanick and Patrick Keone followed, after which refreshments were served.

The entertainment was conducted under the direction of John Tally, John McInerney, Denis Dwyer and Joseph Garrity, who comprised the reception committee.

FUNERALS

MILLER—The funeral services of William A. Miller were held yesterday afternoon at his home, 80 Mammoth road, and were largely attended. Rev. Thomas Laite, pastor of the First Evangelical church, officiated. There was appropriate singing by Mrs. Elizabeth Smith. The floral tributes were numerous. The bearers were John Swanick, Fred Reed, Alfred Decarteret and Percy Butterfield. Burial took place in the family lot in Westlawn cemetery, where the committal service was read by Rev. Mr. Laite. The funeral arrangements were in charge of Undertaker William H. Saunders.

SAUNDERS—The funeral of Abiel F. Saunders took place Thursday afternoon from the undertaking rooms of H. Louis Farmer. Rev. H. A. Mason officiated. The bearers were Louis Saunders, Nathaniel Saunders, Herbert A. Page and Robert Chambers. Burial was in the Tewksbury Centre cemetery.

BEAUCHEMIN—The funeral of Mrs. Theophile Beauchemin took place this morning from her home, 71 Branch street. Solemn high mass of requiem was celebrated at Notre Dame de Lourdes' church at 8 o'clock by Rev. Leon Lamothe, O.M.I., assisted by Rev. Joseph M. Denis, O.M.I., as deacon and Rev. Lucien Brassard, O.M.I., as subdeacon. The choir under the direction of Severin Belanger rendered the Gregorian chant, Miss Delia Lavigne presiding at the organ. The bearers were Gedeon Bordeleau, Malcolm Lafrance, David Laplante, Ansalon Patenaude, Henri Carpentier and Joseph Robert. Attending the funeral from out of town were Donat Thibault of Graniteville, Mrs. Moise Fournier and Alice Beaudry of Greenfield, N. H., Vincent Dumais, Mrs. and Mrs. Zephyrin Chasse, Mrs. Olivier Morin and Joseph Desroches, all of Nashua, N. H. Burial was in St. Joseph's cemetery, where the committal prayers were read by Rev. Fr. Denis, O.M.I. Funeral arrangements were in charge of Undertakers Amedee Archambault & Sons.

LUSSIER—The funeral of Mrs. Henriette Lussier took place this morning from her home, 902 Moody street. Solemn high mass of requiem was celebrated at St. Jean Baptiste church at 9 o'clock by Rev. Aurelien Marcil, O. M. I., assisted by Rev. Guillaume Onelette, O.M.I., as deacon and Rev. Charles Denizot, O.M.I., as sub deacon. The choir under the direction of Joseph Paradis, who also presided at the organ, rendered the Gregorian chant. The bearers were Napoleon Baron, Cleophas Camire, Abraham Labglais, Louis Cote, Rosario Mette and Elzear Leduc. St. Anne's sodality was represented by Mrs. Moise Mailloux, Mrs. Cleophas Camiré, Mrs. Arthur Demers, Mrs. Josephine Branconnier, Mrs. Sarah Gill and Mrs. J. A. Robillard. Burial was in St. Patrick's cemetery, where the committal prayers were read by Rev. L. A. Nolin, O.M.I. Funeral arrangements were in charge of Undertakers Amedee Archambault & Sons.

PEPIN—The funeral of Mrs. Rosalie Pepin took place this morning from the home of her daughter, Mrs. Jeremie Champagne, 62 Ludlam street. Solemn high mass of requiem was celebrated at St. Louis' church at 10 o'clock by Rev. C. E. Lapierre of Oxdenville, Mass., a nephew of deceased, assisted by Rev. F. X. Gauthier as deacon and Rev. D. Boivert as sub deacon. Seated within the sanctuary were Very Rev. J. E. Turcotte, O.M.I., Rev. Joseph A. Roldue, O.M.I., and Rev. E. J. Carrier, O.M.I. The choir under the direction of Oller J. David rendered the Gregorian chant, the solos being sustained by Mr. David, Jules Marrisette, Edouard E. Gregoire and Adolph Bouchard. At the offertory the choir sang "Domine Jesu Christe," and after elevation, Mr. Gregoire rendered "Adeste." At the close of the mass, Mrs. David sang "A Mother's Last Farewell," and as the body was being borne from the church the choir rendered "De Profundis." The bearers were Joseph N., Henry A., Stanislas, Anthonin, Charles and Arthur H. Pepin. St. Anne's sodality was represented by Mrs. Noe Chaput, Mrs. Joseph Drapeau, Mrs. Adelard St. Jean and Mrs. Uderic Chaput. The delegates from the Third Order of St. Francis were Mrs. Henri Chaput and Mrs. Philias Houle. Burial was in the family lot in St. Joseph's cemetery, where the committal prayers were read by Rev. Fr. Lapierre. Funeral arrangements were in charge of Undertakers Amedee Archambault & Sons.

A son was born Friday morning to Mr. and Mrs. Philip J. Gratton, of 120 Fort Hill avenue. Mr. Gratton is the well known real estate man.

THE OLD HOME TOWN

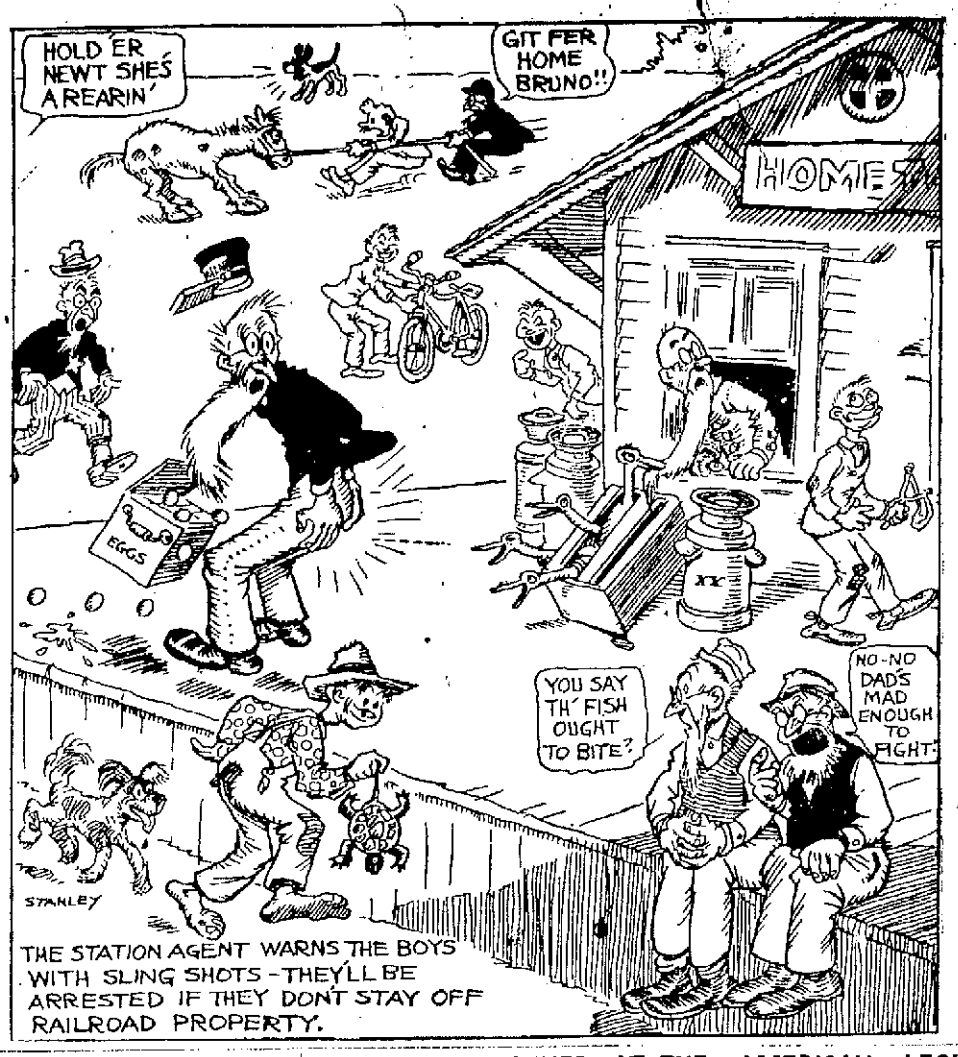

LOCAL TANNERY STRIKE

Early Settlement of Leatherworkers' Strike Expected—Meeting Tomorrow

It is believed that the leather workers' strike in this city will be brought to close tomorrow afternoon, at a special meeting of the strikers, which will be held at 2 o'clock in their quarters in Central street.

Officials of the strike could not be reached today for they were all in Peabody, where they conducted a "flower" day for the benefit of the strikers, but it was stated at headquarters that at the close of yesterday noon's conference between the strike committee and officials of the American Hide and Leather Co., a special meeting would be held Sunday afternoon.

It is believed that certain conditions which would help in bringing about a settlement of the grievances, have been submitted to the committee by the company officials and that the committee will in turn submit them to the body of strikers for acceptance or rejection. It is felt at headquarters that a satisfactory agreement has been reached and that arrangements may be made for the strikers to return to work Monday morning. The strike went into effect five weeks ago last Tuesday, as a protest against a 10 per cent. reduction in wages.

DEATHS

RENAUD—Mrs. Rosanna (Eno) Renaud, wife of Louis Renaud, died Thursday night at St. John's hospital, aged 55 years. Besides her husband, she leaves two daughters, Mrs. Rose St. Ives and Miss Lillian Renaud, and two sons, Arthur and William Renaud, all of Lowell; her father, Peter Eno; two sisters Mrs. M. Girard of Malden and Mrs. Charles Haley of this city; six brothers, George of Tewksbury, Louis and Edouard of Chelmsford Centre; Frank and Octave of Providence, R. I., and Edmond, of Lynn, and a sister-in-law, Mrs. Henry Eno of North Chelmsford.

CHRISTIAN—Alfred, son of Oscar and Yvonne (Bucharme) Christian, died yesterday at the home of his parents, 795 Lakeview avenue, aged 1 year, 1 month and 22 days.

FERRON—Thomas Ferron, aged 62 years, died at his home, 29 Arkwright street, last night. He leaves three brothers, Claude Ferron of Lowell and Maxime and Benjamin Ferron of Canada; also two sisters, Mrs. Julie Paquin and Mrs. Rosalie Rabeau, both of Canada, and six nieces, Mrs. Dominque Lavalee of Canada and Miss Celina and Victoria Ferron, Mrs. Arthur Gilmette, Mrs. Joseph Gagnon, Mrs. Y. Morin, all of Lowell, and two nephews, Joseph and Henry Ferron of Lowell.

ROSS—Mrs. Alice (Galawn) Ross died April 26 at her home in Dorchester after a brief illness. For several years past Mrs. Ross, formerly Alice Falawn of this city, had been prominent in the Epworth league and general church activity at Central church.

FERGUSON—Mrs. Jennie Robinson, Ferguson, wife of Thomas Ferguson, died at her home in Allenstown, N. H., aged 50 years. She had been declining in health for the past three years. Besides her husband, she leaves one sister, Elizabeth Rody, in Ireland; a brother, Joseph Robinson, in Ireland; one son, Elmer, and one daughter, Doris.

MOONEY—Leo R. Mooney died last evening at his home, 77 Pine avenue, Collinsville, Dracut, aged 24 years. He leaves his wife, Fabiola (Gauthier) Mooney; one son, Audrey Mooney; his parents, Mr. and Mrs. James F. Mooney; three sisters, Lillian, Hazel and Arline Mooney, and three brothers, Charles and Edward, both of Collinsville, and Ernest Mooney of Lowell.

TARRANT—Mrs. Hannah Tarrant, a well known and highly respected resident of St. Peter's parish for many years, died yesterday afternoon, at the home of her daughter, Mrs. James Flanagan, 80 Royal street, after a brief illness. She leaves to mourn her loss, four daughters, Mrs. Mary Flanagan, Mrs. Margaret Vaughan, Mrs. Anna Worcester and Mrs. Nellie Simoneau; three sons, Edward, Richard and John Tarrant; and 24 grandchildren.

FULLER—Mrs. Cora A. Fuller passed away early this morning at the home of her daughter, Mrs. J. T. Stewart, 105 Grand street, at the age of 66 years, 11 months and 24 days. Mrs. Fuller is survived by her daughter and 4 grandchildren, all of this city.

HARRINGTON—Mrs. Catherine Harrington, an old resident of Centralville and an attendant of St. Michael's church, died this morning after a brief illness. She is survived by four sons, Timothy, Patrick, Michael and John Harrington and one daughter, Mrs. Catherine Sullivan and several grandchildren. Her remains were removed to the undertaking rooms of James W. McKenna, 419 Bridge street.

SUN BREVITIES

Best printing, Tobin's, Associate bldg.

Wire frames for lamps and telephones. Electric shop, 62 Central st.

J. F. Donohue, 222-223 Hildreth bldg., real estate and insurance. Telephone.

Open and closed commercial bodies for Ford chassis, two cartonds just received at C. H. Hanson & Co.'s Rock st.

Dr. T. G. Waller returned to his home in Lowell yesterday after a five weeks' trip through California and Canada.

The engagement is announced of Miss Doris Elizabeth Brown, daughter of Mr. and Mrs. Albert Edmund Brown of Wilder street, to Frederick Jordan Randlett, Jr., of Auburndale.

Mayor Brown went to Boston today to attend the meeting of the Mayor's Club of Massachusetts. At 3 o'clock the mayors were to be the guests of Mayor Curley of Boston at a conference at which municipal finance was to be discussed.

A most enjoyable dancing party was held last evening in Colonial hall under the auspices of the Lowell Masonic club. The committee in charge included W. Ward, W. Woolridge, W. Nelson, W. MacLoud and Edward Monson.

During the month of April, 27 meetings have been held at chamber of commerce headquarters, with a total attendance of 312. Eleven of these meetings were held by various sections of the chamber of commerce, with 87 members present, and the remaining 16 by other organizations, with 255 persons attending.

To celebrate the 40th anniversary of their marriage on native soil and in the very city where the ceremony took place, Mr. and Mrs. Owen McGarry of this city, residing at 149 Fremont street, will sail for their birthplace, Preston, England, next Wednesday, on the Samaria of the Cunard line.

GOVERNOR'S NIGHT

MONDAY, MAY 1—8 P. M.
COLONIAL HALL PALMER ST.

ADDRESSES BY

HON. CHANNING H. COX
Governor of Massachusetts

MRS. FRANK B. HALL
Chairman Women's Republican City Committee of Worcester

Informal Reception to the Governor 7.30 to 8 P. M.

Aitken's Orchestra—Singing

Auspices of Lowell Branch Women's Division of the Republican State Committee, Mrs. Harry Prescott Graves, chairman, and the Lincoln Club, Edgar P. Dougherty, Pres.

NOTICE FISH AND GAME

The May meeting of the Lowell Fish and Game Association will be held on Tuesday, May 2, at 7.45 p. m. in Odd Fellows Temple.

WILLIS H. HOLT, Secretary.

DEMOCRATS GATHER AT BOSTON TODAY

BOSTON, April 29.—Democrats from all parts of the state gathered at luncheon here today to sound the call for the coming campaign. The speakers included Senators David I. Walsh of Massachusetts; T. H. Caraway of Arkansas, and Mrs. Peter Olsen of Minnesota, who has announced her candidacy for the democratic senatorial nomination in that state. Mayor Edward W. Quinn of Cambridge, a member of the party's national committee was toastmaster.

THE AMERICAN LEGION

Local Post Learns Physician Supplied for Full Time Treatment

Notification has been received by Lowell Post, American Legion, that a physician is to be supplied for full time treatment of veterans in this city who claim compensation from the government or are in training. This is the result of a request to the U. S. Veterans Bureau at Boston by the local Legion post, and notification was received through the district medical examiner, Dr. Winston Adams.

Officials of the bureau, in accordance with the request of the local post, have conducted a survey and investigation during the past two months, and the request was granted as a result of this investigation, which bore out the claim that the disabled men and trainees in this city supplied a sufficient demand for a doctor who will devote his full time to Lowell.

The physician who has been caring for these men for the past year, Dr. Rufus Long, has been on a part time basis with the government, and since he will not be able to conduct the work on full time he will be succeeded by Dr. Francis Caldecott, a Lowell man, who has been in the service of the Boston bureau for two years.

Dr. Caldecott is known to many of the veterans who have received treatment in Boston, and is a member of the Lowell Post of the Legion, since he, too, is a veteran of the world war. His transfer in in direct accordance with the bureau's policy of sending physicians familiar with bureau work to filed work where there is a demand for his services. Until May 15, when the change is to be made, Dr. Long will continue treating local veterans.

ADDITIONAL ENDOWMENT AND NEW GYMNASIUM

The Bates College alumni of Lowell and Lawrence are challenged to become "Builders of a Bigger, Better and Busier Bates" by President Clifton Daggett Gray in an open letter to Mr. John A. Hunnewell, '02, manager of the Lowell Electric Light company, temporary chairman of the Lowell and Lawrence Million Dollar Fund organization.

President Gray in appealing to the Massachusetts alumni says:

"To prepare, as well, the coming generation, Bates must have additional endowment and a new gymnasium. She appeals to her sons and daughters in Massachusetts to aid in raising a million."

CARD OF THANKS

We, the undersigned, take this method of expressing publicly our sincere and heartfelt thanks to those who, by their expressions of sympathy and condolence and offerings of floral tributes and spiritual bouquets served to lighten the burden of our sorrow on the death of our beloved father. Such evidence of the true Christian spirit and the kindness of heart which prompted these kindly acts we will ever cherish in loving remembrance.

THE FLYNN FAMILY.

MEET ME TONIGHT
— At —
A. O. H. Hall, Middle St.
Higgins' Dixieland Jazz Band Will Be There.
ADMISSION.....35c, TAX PAID

LOWELL
Limousine Union
PRICE LIST

Funerals	$ 9.00
Weddings—	
Church	$ 7.00
Depot	$10.00
Christenings	$ 3.00
Clergy	$ 4.00

JOHN P. O'CONNELL, Pres.
JOSEPH MAHONEY, Sec.

MEMBERS	
John Roach	Arthur King
John McQuade	Wm. F. Gargan
Joseph Mercier	Fred McSorley
Joseph Sharkey	Charles Cote
John Elliot	John O'Connell
Thos. Bagley	Frank O'Brien
Dallas Auto Livery	Joseph Mahoney
Walter Finnegan	Joseph Furlong
	Richard Griffiths

OBSERVE ANNIVERSARY

Lowell Odd Fellows Observe 103rd Anniversary of Founding of Order

The 103d anniversary of the founding of the order of Odd Fellows was observed in a fitting manner in this city this afternoon. The affair was in the form of a joint celebration, those participating being the members of Oberlin, Centralville and Highland Veritas lodge, and the celebration was graced by the presence of officers of the state lodge.

The program carried out this afternoon in Colonial hall, Middle street, under the direction of Arthur P. Atwood, chairman of the joint committee in charge of arrangements included orchestra selections, remarks by the chairman; remarks by Mayor Geo. H. Brown, vocal selections by a male quartet, remarks by William S. Barker, G.M., remarks by Fred M. Burton, D.D., G.M., remarks by Rev. A. A. Rideout, D.G.M., remarks by Rev. P. G. Potter, G.W. and the singing of "America" by the assembly.

At 6 o'clock this evening the out-of-town guests will be entertained at a banquet in Highland Veritas hall, Branch street and at 8 o'clock a public meeting will be held during which a special entertainment program will be carried out and interesting remarks will be made by men prominent in Odd Fellowship.

The committee in charge of arrangements, which is composed of members of Oberlin, Highland Veritas and Centralville lodges, is as follows: Arthur P. Atwood, chairman; Charles H. Ringer, secretary; Leslie J. Flye, treasurer; Linwood T. Sanders, Charles H. Howe, John S. Johnston, Frank J. Lupien, Reuben A. Wilson, David B. George, Amos Kendall, Joseph S. Richardson, Romeo Couture, Norman H. Bartlett, Karl M. Duemling and John S. Meikle.

MANY DOG BITE CASES REPORTED

With the city dog-muzzling ordinance having only four more days to run, dog bite cases continue to be reported at the office of the board of health and it is said that in all probability the length of the ordinance will be continued for a time at least.

The ordinance was passed by the city council on Feb. 3, to be in effect for three months, and during this time there have been 19 dog-bite cases reported, four or five of which have been inflicted by animals who were found to have been infected with rabies.

So far this year 26 dog-bite cases have been reported to the board of health, or just one-half of the total number reported last year during the entire 12 months. There were seven cases in January, five in February, two in March, and 12 so far in April.

In addition to the case reported yesterday of Mary Doran of 366 Dutton street, which was officially reported to the health office today, two more cases were reported this forenoon: Mildred Cady, aged three years, of 65 East Merrimack street, was bitten on the left leg by a dog either owned or in the possession of Mrs. Quinn of 61 East Merrimack street.

Aubrey Devine, aged 6 years, of 27 Parkview avenue, was bitten on the hand by a dog owned by Fred G. Leary of 22 Parkview avenue. Both cases have been turned over to Dr. Sherman for further investigation.

OUT TO GET MOTOR LAW VIOLATORS

A drive on owners of automobiles who have violated the state motor vehicle laws has been started by Acting Superintendent of Police MacBrayne. According to the police head, six local men yesterday received word from Frank A. Goodwin, state registrar of motor vehicles, that their licenses had been revoked. Supt. MacBrayne said today that he has prepared a list of 10 more names to send to the registrar on Monday.

Three of the six whose licenses were taken away from them called on MacBrayne today, in an attempt to convince him that his acts in recommending their suspension were unjustified. The chief said that five of the licenses suspended yesterday were the results of liquor running in machines, while the sixth was for overspeeding. The charges against the list of 10 to go down Monday were not given out.

The action taken by the state registrar is the result of co-operation he asked of the police heads several months ago. With the idea in mind to reduce the death and accident rate in this state, Registrar Goodwin notified the police chiefs that he would be glad to have the chiefs keep him informed as to violators of the motor laws. About the same time Judge Enright read a warning during one session of the court, and stated that violators of the motor vehicle laws, especially drunken ones, would be dealt harshly with by him.

According to Supt. MacBrayne, he has been on the watch for these violators for some time. He says that they have the privilege of going before the registrar for a hearing, when their licenses are revoked.

SPOT LOCATIONS FOR WHITE WAY POLES

Exact locations of new White Way lighting poles in East Merrimack and Brown streets and on the proposed river walk at the auditorium were spotted today by the city engineer and a representative of the Lowell Electric Light Co. There will be three lights installed on the river walk and two in Brown street, all five to be all-night lights. Twenty-seven new lights will be placed in East Merrimack street, seven of which will be all-nighters.

ANNUAL "GYM NIGHT"

Excellent Program of Drills and Dances Given By Girls of the High School

With every available chair and bleacher seat taken and standing room at a premium, the girls of the high school presented their annual "gym night" program in the annex drill shed last evening. The starting time was 7.30 o'clock, but as early as a quarter before seven many people were arriving, anxious to obtain vantage places.

From the moment that Major Mollie Washburn led the girls of all classes onto the floor for the assembly until the last of the class relay races was finished, the program was most interesting and every number was instantly appreciated by the crowd.

Seats had been reserved in the left centre of the hall for the mayor and members of the school committee.

Perhaps the second half of the program, that portrayed the aesthetic side of the physical training courses being given at the school, was more enjoyable, particularly the interpretation of "Morning" and "Night" as danced by Josephine Parke and Katherine Harrington and the Witch dance given by the girls of the senior and junior classes. The hall was darkened for this number and it was most effective.

The corrective type of work done in the first half of the program also was extremely well executed and clearly showed the results of careful training.

The entire program was arranged and drilled by Miss Frances R. H. Leggat, director, with her assistant, Miss G. Myrtle Rooney. Mrs. Bertha C. Huse was the accompanist. The ushers were the Misses Ruth Sawyer, Etheldred Wilmot, Millie Severance, Ruth Eaton, Alice Stickney and Helen Choate.

The program in full follows:

Assembly ..... All
Swedish and Corrective Work, - Freshmen
(For Posture Training and Physical Control)
Folk Dancing .....Sophomores
Indian Club Drill.....Juniors
Freshmen Dance, June Bug.
Marching Tactics .....Officers
Intermission.
Aesthetic: (1) Sunbeams; (2) Mazurka Pathetique ..... Juniors
Wands and Dumb Bells...Sophomores
Costume Dancing, "The Pavlowa Gavotte."
Dorothy Farley '22, Juanita Johnson '23, Dorothy Sheehan, '22, Margaret Goggin '22, Winifred Lester '23, Gladys Thurston '23, Jessie MacDonald '22, Margaret Reynolds '22.
"Morning"
Josephine Parke '22
"Night."
Katherine Harrington '23
The Witch Dance..Seniors and Juniors
Relay Race: Seniors—Black. Juniors Red. Sophomores—Gold and Blue. Freshmen—Green.

JUDGE WANTS TO SEE THE LANDLORDS

Landlords in whose empty tenements stills and moonshine are found should be brought into court, according to Judge Enright. "This stuff that the landlord doesn't know who rents his place and who owns the apparatus is all foolishness," said the court. "These landlords should be brought in here and we can find out what they know about the matters," he continued.

The statement resulted during the forfeiture of liquors during the court session this morning. When a certain case was called it was said that the liquor was found in an empty tenement. The court then requested the owner's name and gave his opinion when it was stated that the landlord was not in court.

POLICE DEPARTMENT'S ANNUAL REPORT

The annual report of the police department has been received in printed form. It is addressed to Mayor Brown and signed by W. C. MacBrayne. The report is divided into three parts and contains the usual statistics. The first part contains the appointments, retirements and promotions, the second part the statistical report and the third part the divisional report.

FUNERAL NOTICE

BELLEGARDE—The funeral of Flora (Hebert) Bellegarde will take place Monday morning at 8.30 o'clock from the home of parents, Mr. and Mrs. Marcel Hebert, 246 Branch st. Solemn high mass of requiem will be sung in Notre Dame de Lourdes church at 9.30 o'clock. Friends are respectfully invited. Burial will be in St. Joseph's cemetery. Arrangements in charge of Funeral Director Joseph Albert.

FATHER JOHN'S MEDICINE
The GREATEST BODY BUILDER
NO DRUGS

First Annual Dance By the Pansy Girls
Pawtucket Boat House, Monday, May 1, 1922
CAMPBELL'S ORCHESTRA
Tickets ..... 35 Cents, Tax Paid

DANCE TONIGHT
Bay State Dancing School—265 Dutton St.
LADIES 40¢ —— GOOD MUSIC —— GENTLEMEN 50¢
Private Lessons Daily, 2.30 to 8 P. M. $1.00. Tel. 0410